

# ETSI TS 129 010 V6.7.0 (2005-09)

---

*Technical Specification*

**Digital cellular telecommunications system (Phase 2+);  
Universal Mobile Telecommunications System (UMTS);  
Information element mapping between Mobile Station -  
Base Station System (MS - BSS) and Base Station System -  
Mobile-services Switching Centre (BSS - MSC);  
Signalling Procedures and the Mobile Application Part (MAP)  
(3GPP TS 29.010 version 6.7.0 Release 6)**

---



---

Reference

RTS/TSGC-0429010v670

---

Keywords

GSM, UMTS

**ETSI**

650 Route des Lucioles  
F-06921 Sophia Antipolis Cedex - FRANCE

Tel.: +33 4 92 94 42 00 Fax: +33 4 93 65 47 16

Siret N° 348 623 562 00017 - NAF 742 C  
Association à but non lucratif enregistrée à la  
Sous-Préfecture de Grasse (06) N° 7803/88

---

**Important notice**

Individual copies of the present document can be downloaded from:

<http://www.etsi.org>

The present document may be made available in more than one electronic version or in print. In any case of existing or perceived difference in contents between such versions, the reference version is the Portable Document Format (PDF). In case of dispute, the reference shall be the printing on ETSI printers of the PDF version kept on a specific network drive within ETSI Secretariat.

Users of the present document should be aware that the document may be subject to revision or change of status. Information on the current status of this and other ETSI documents is available at

<http://portal.etsi.org/tb/status/status.asp>

If you find errors in the present document, please send your comment to one of the following services:

[http://portal.etsi.org/chaicor/ETSI\\_support.asp](http://portal.etsi.org/chaicor/ETSI_support.asp)

---

**Copyright Notification**

No part may be reproduced except as authorized by written permission.  
The copyright and the foregoing restriction extend to reproduction in all media.

© European Telecommunications Standards Institute 2005.  
All rights reserved.

**DECT**<sup>TM</sup>, **PLUGTESTS**<sup>TM</sup> and **UMTS**<sup>TM</sup> are Trade Marks of ETSI registered for the benefit of its Members.  
**TIPHON**<sup>TM</sup> and the **TIPHON logo** are Trade Marks currently being registered by ETSI for the benefit of its Members.  
**3GPP**<sup>TM</sup> is a Trade Mark of ETSI registered for the benefit of its Members and of the 3GPP Organizational Partners.

---

## Intellectual Property Rights

IPRs essential or potentially essential to the present document may have been declared to ETSI. The information pertaining to these essential IPRs, if any, is publicly available for **ETSI members and non-members**, and can be found in ETSI SR 000 314: "*Intellectual Property Rights (IPRs); Essential, or potentially Essential, IPRs notified to ETSI in respect of ETSI standards*", which is available from the ETSI Secretariat. Latest updates are available on the ETSI Web server (<http://webapp.etsi.org/IPR/home.asp>).

Pursuant to the ETSI IPR Policy, no investigation, including IPR searches, has been carried out by ETSI. No guarantee can be given as to the existence of other IPRs not referenced in ETSI SR 000 314 (or the updates on the ETSI Web server) which are, or may be, or may become, essential to the present document.

---

## Foreword

This Technical Specification (TS) has been produced by ETSI 3rd Generation Partnership Project (3GPP).

The present document may refer to technical specifications or reports using their 3GPP identities, UMTS identities or GSM identities. These should be interpreted as being references to the corresponding ETSI deliverables.

The cross reference between GSM, UMTS, 3GPP and ETSI identities can be found under <http://webapp.etsi.org/key/queryform.asp>.

# Contents

|  |    |
|--|----|
| Intellectual Property Rights .....   | 2  |
| Foreword.....  | 2  |
| Foreword.....  | 6  |
| 1 Scope .....  | 7  |
| 1.1 References .....   | 7  |
| 1.2 Abbreviations .....  | 8  |
| 1.3 Definitions .....  | 8  |
| 2 Classification of interworking cases.....  | 8  |
| 2.1 Transparent procedures .....   | 8  |
| 2.2 Non-transparent procedures.....  | 9  |
| 3 Interworking in the MSC, Transparent case.....   | 9  |
| 3.1 General .....  | 9  |
| 3.2 Routeing area updating.....  | 11 |
| 3.3 Authentication .....   | 12 |
| 3.4 Retrieval of the IMSI from the MS .....  | 13 |
| 3.5 Reallocation of TMSI.....  | 14 |
| 3.6 Retrieval of the IMEI from the MS .....  | 14 |
| 3.7 Tracing subscriber activity .....  | 15 |
| 3.8 Location update .....  | 15 |
| 4 Non-transparent cases.....   | 16 |
| 4.1 General .....  | 16 |
| 4.2 Outgoing call set-up (MS originating call).....  | 16 |
| 4.3 Incoming call set-up (MS terminating call).....  | 20 |
| 4.4 Cipher mode setting.....   | 22 |
| 4.5 Inter-MSC Handover .....   | 22 |
| 4.5.1 Basic Inter-MSC Handover .....   | 23 |
| 4.5.2 Subsequent Inter-MSC Handover back to MSC-A .....  | 28 |
| 4.5.3 Subsequent Inter-MSC Handover to third MSC .....   | 32 |
| 4.5.4 BSSAP Messages transfer on E-Interface.....  | 35 |
| 4.5.5 Processing in MSC-B, and information transfer on E-interface .....                         | 36 |
| 4.5.5.1 Encryption Information .....   | 37 |
| 4.5.5.2 Channel Type .....   | 37 |
| 4.5.5.3 Classmark.....   | 38 |
| 4.5.5.4 Downlink DTX-Flag .....  | 38 |
| 4.5.5.5 Priority .....   | 39 |
| 4.5.5.6 MSC/BSC-Invoke Trace Information Elements .....  | 39 |
| 4.5.5.7 LSA Identifier List .....  | 39 |
| 4.5.5.8 Selected UMTS Algorithm .....  | 39 |
| 4.5.5.9 Allowed UMTS Algorithms.....   | 39 |
| 4.5.5.10 BSSMAP Service Handover .....   | 40 |
| 4.5.5.11 RANAP Service Handover .....  | 40 |
| 4.5.5.12 SNA Access Information .....  | 40 |
| 4.5.5.13 UESBI.....  | 41 |
| 4.5.5.14 Alternative Channel Type .....  | 41 |
| 4.5.6 Overview of the Technical Specifications GSM interworking for the Inter-MSC Handover ..... | 41 |
| 4.6 Inter-MSC Handover (UMTS to GSM).....  | 43 |
| 4.6.1 Basic Inter-MSC Handover .....   | 43 |
| 4.6.2 Subsequent Inter-MSC Handover from 3G-MSC-B back to MSC-A.....                             | 48 |
| 4.6.3 Subsequent Inter-MSC Handover to third MSC .....   | 52 |
| 4.6.4 BSSAP Messages transfer on E-Interface.....  | 56 |
| 4.6.5 Processing in MSC-B, and information transfer on E-interface .....                         | 56 |
| 4.6.6 Cause Code Mapping.....  | 56 |
| 4.7 Inter-MSC Handover (GSM to UMTS).....  | 58 |

|          |   |     |
|----------|---|-----|
| 4.7.1    | Basic Inter-MSC Handover .....  | 58  |
| 4.7.2    | Subsequent Inter-MSC Handover from MSC-B back to 3G_MSC-A .....                               | 64  |
| 4.7.3    | Subsequent Inter-MSC Handover to third MSC .....  | 69  |
| 4.7.4    | BSSAP Messages transfer on E-Interface .....  | 71  |
| 4.7.4.1  | Assignment .....  | 71  |
| 4.7.4.2  | Cipher Mode Control .....   | 72  |
| 4.7.4.3  | Location Reporting Control .....  | 73  |
| 4.7.5    | Processing in 3G_MSC-B, and information transfer on E-interface .....                         | 73  |
| 4.7.5.1  | Encryption Information .....  | 74  |
| 4.7.5.2  | Channel Type .....  | 74  |
| 4.7.5.3  | Classmark .....   | 74  |
| 4.7.5.4  | Priority .....  | 74  |
| 4.7.5.5  | MSC-Invoke Trace Information Elements .....   | 75  |
| 4.7.5.6  | Selected UMTS Algorithm .....   | 75  |
| 4.7.5.7  | Allowed UMTS Algorithms .....   | 75  |
| 4.7.5.8  | BSSMAP Service Handover .....   | 76  |
| 4.7.5.9  | RANAP Service Handover .....  | 76  |
| 4.7.5.10 | GERAN Classmark .....   | 76  |
| 4.7.5.11 | SNA Access Information .....  | 77  |
| 4.7.5.12 | UESBI .....   | 77  |
| 4.7.5.13 | Alternative Channel Type .....  | 77  |
| 4.7.6    | Cause Code Mapping .....  | 77  |
| 4.8      | Inter-MSC Relocation .....  | 81  |
| 4.8.1    | Basic Inter-MSC Relocation .....  | 81  |
| 4.8.2    | Subsequent Inter-MSC Relocation back to 3G_MSC-A .....  | 86  |
| 4.8.3    | Subsequent Inter-MSC Relocation to third MSC .....  | 90  |
| 4.8.4    | RANAP Messages transfer on E-Interface .....  | 93  |
| 4.8.5    | Processing in 3G_MSC-B, and information transfer on E-interface .....                         | 94  |
| 4.8.5.1  | Integrity Protection Information .....  | 94  |
| 4.8.5.2  | Encryption Information .....  | 95  |
| 4.8.5.3  | RAB Parameters .....  | 95  |
| 4.8.5.4  | Channel Type .....  | 95  |
| 4.8.5.5  | Selected GSM Algorithm .....  | 96  |
| 4.8.5.6  | Allowed GSM Algorithms .....  | 96  |
| 4.8.5.7  | Chosen Channel .....  | 97  |
| 4.8.5.8  | BSSMAP Service Handover .....   | 97  |
| 4.8.5.9  | RANAP Service Handover .....  | 97  |
| 4.8.5.10 | GERAN Classmark .....   | 97  |
| 4.8.5.11 | SNA Access Information .....  | 98  |
| 4.8.5.12 | UESBI .....   | 98  |
| 4.8.5.13 | Alternative RAB Parameters Value .....  | 98  |
| 4.8.6    | Overview of the Technical Specifications 3GPP interworking for the Inter-MSC Relocation ..... | 98  |
| 4.9      | Location Services .....   | 100 |
| 4.9.1    | Completed Location Acquisition .....  | 100 |
| 4.9.1.1  | Inter-MSC Handover (GSM to GSM) .....   | 100 |
| 4.9.1.2  | Inter-MSC Handover (GSM to UMTS) .....  | 101 |
| 4.9.1.3  | Inter-MSC Handover (UMTS to GSM) .....  | 103 |
| 4.9.1.4  | Inter-MSC SRNS Relocation .....   | 104 |
| 4.9.2    | Cause Code Mapping .....  | 107 |
| 4.9.2.1  | Inter-MSC Handover (GSM to GSM) .....   | 107 |
| 4.9.2.2  | Inter-MSC Handover (GSM to UMTS) .....  | 107 |
| 4.9.2.3  | Inter-MSC Handover (UMTS to GSM) .....  | 108 |
| 4.9.2.4  | Inter-MSC SRNS Relocation .....   | 108 |
| 4.9.3    | Aborted Location Acquisition .....  | 108 |
| 4.9.3.1  | Inter-MSC Handover (GSM to GSM) .....   | 108 |
| 4.9.3.2  | Inter-MSC Handover (GSM to UMTS) .....  | 109 |
| 4.9.3.3  | Inter-MSC Handover (UMTS to GSM) .....  | 111 |
| 4.9.3.4  | Inter-MSC SRNS Relocation .....   | 112 |
| 4.9.4    | Request of Assistance Data or De-ciphering Keys: Successful Case .....                        | 115 |
| 4.9.4.1  | Inter-MSC Handover (GSM to GSM) .....   | 115 |
| 4.9.4.2  | Inter-MSC Handover (GSM to UMTS) .....  | 116 |
| 4.9.4.3  | Inter-MSC Handover (UMTS to GSM) .....  | 119 |

|  |   |            |
|--|---|------------|
| 4.9.4.4  | Inter-MSC SRNS Relocation .....                                     | 120        |
| 4.9.5  | Request of Assistance Data or De-ciphering Keys: Failure Case ..... | 124        |
| 4.9.5.1  | Inter-MSC Handover (GSM to GSM).....                                | 124        |
| 4.9.5.2  | Inter-MSC Handover (GSM to UMTS) .....                              | 125        |
| 4.9.5.3  | Inter-MSC Handover (UMTS to GSM) .....                              | 126        |
| 4.9.5.4  | Inter-MSC SRNS Relocation .....                                     | 127        |
| 4.9.6  | Abort of Request of Assistance Data or De-ciphering Keys:.....      | 129        |
| 4.9.6.1  | Inter-MSC Handover (GSM to GSM).....                                | 129        |
| 4.9.6.2  | Inter-MSC Handover (GSM to UMTS) .....                              | 131        |
| 4.9.6.3  | Inter-MSC Handover (UMTS to GSM) .....                              | 132        |
| 4.9.6.4  | Inter-MSC SRNS Relocation .....                                     | 132        |
| <b>Annex A (informative): Change history .....</b> |   | <b>133</b> |
| History .....                                      |   | 135        |

---

# Foreword

This Technical Specification (TS) has been produced by the 3<sup>rd</sup> Generation Partnership Project (3GPP).

The present document specifies Information element mapping between Mobile Station - Base Station System (MS - BSS) and Base Station System - Mobile-services Switching Centre (BSS - MSC) Signalling procedures and the Mobile Application Part (MAP) within the digital cellular telecommunications system.

The contents of the present document are subject to continuing work within the TSG and may change following formal TSG approval. Should the TSG modify the contents of the present document, it will be re-released by the TSG with an identifying change of release date and an increase in version number as follows:

Version x.y.z

where:

- x the first digit:
  - 1 presented to TSG for information;
  - 2 presented to TSG for approval;
  - 3 or greater indicates TSG approved document under change control.
- y the second digit is incremented for all changes of substance, i.e. technical enhancements, corrections, updates, etc.
- z the third digit is incremented when editorial only changes have been incorporated in the document.

---

# 1 Scope

The scope of the present document is:

- i) to provide a detailed specification for the interworking between information elements contained in layer 3 messages sent on the MS-MSC interface (Call Control and Mobility Management parts of 3GPP TS 24.008) and parameters contained in MAP services sent over the MSC-VLR interface (3GPP TS 29.002) where the MSC acts as a transparent relay of information;
- ii) to provide a detailed specification for the interworking between information elements contained in BSSMAP messages sent on the BSC-MSC interface (3GPP TS 48.008) and parameters contained in MAP services sent over the MSC-VLR interface (3GPP TS 29.002) where the MSC acts as a transparent relay of information;
- iii) to provide a detailed specification for the interworking between information elements contained in BSSMAP messages (3GPP TS 48.008) and RANAP (25.413)
- iv) to provide a detailed specification for the interworking as in i) and ii) above when the MSC also processes the information.

Interworking for supplementary services is given in 3GPP TS 29.011. Interworking for the short message service is given in 3GPP TS 23.040 and 3GPP TS 24.011. Interworking between the call control signalling of 3GPP TS 24.008 and the PSTN/ISDN is given in GSM 09.03, 3GPP TS 29.007 and 3GPP TS 49.008. Interworking between the 'A' and 'E' interfaces for inter-MSC handover signalling is given in 3GPP TS 29.007 and 3GPP TS 49.008.

## 1.1 References

The following documents contain provisions which, through reference in this text, constitute provisions of the present document.

- References are either specific (identified by date of publication, edition number, version number, etc.) or non-specific.
- For a specific reference, subsequent revisions do not apply.
- For a non-specific reference, the latest version applies. In the case of a reference to a 3GPP document (including a GSM document), a non-specific reference implicitly refers to the latest version of that document *in the same Release as the present document*.

- [1] 3GPP TS 21.905: "3G Vocabulary".
- [2] 3GPP TS 23.009: "Handover procedures".
- [3] 3GPP TS 23.040: "Technical realization of the Short Message Service (SMS) Point to Point (PP)".
- [4] 3GPP TS 24.008: "Mobile Radio Interface Layer 3 specification; Core Network Protocols-Stage 3".
- [5] 3GPP TS 24.010: "Mobile radio interface layer 3 Supplementary services specification - General aspects".
- [6] 3GPP TS 24.011: "Point-to-Point (PP) Short Message Service (SMS) support on mobile radio interface".
- [7] 3GPP TS 25.413: "Iu interface RANAP signalling".
- [8] 3GPP TS 27.001: "General on Terminal Adaptation Functions (TAF) for Mobile Stations (MS)".
- [9] 3GPP TS 29.002: "Mobile Application Part (MAP) specification".
- [10] 3GPP TS 29.007: "General requirements on interworking between the Public Land Mobile Network (PLMN) and the Integrated Services Digital Network (ISDN) or Public Switched Telephone Network (PSTN)".



- [11] 3GPP TS 29.011: "Digital cellular telecommunications system (Phase 2+); Signalling interworking for supplementary services".
- [12] 3GPP TS 48.008: " Mobile Switching Centre - Base Station System (MSC - BSS) interface Layer 3 specification".
- [13] GSM 09.03: "Digital cellular telecommunications system (Phase 2+); Signalling requirements on interworking between the Integrated Services Digital Network (ISDN) or Public Switched Telephone Network (PSTN) and the Public Land Mobile Network (PLMN)".
- [14] 3GPP TS 49.008: "Digital cellular telecommunications system (Phase 2+); Application of the Base Station System Application Part (BSSAP) on the E-interface".
- [15] 3GPP TS 29.108: "Application of the Radio Access Network Application Part (RANAP) on the E-interface"
- [16] 3GPP TS 23.271: "Functional stage 2 description of LCS"
- [17] 3GPP TS 43.051: "Technical Specification Group GSM/EDGE; Radio Access Network; Overall description - Stage 2".
- [18] 3GPP TS 23.012: "Location management procedures".

## 1.2 Abbreviations

Abbreviations used in the present document are listed in 3GPP TS 21.905.

## 1.3 Definitions

The following terms are used in this Technical Specification:

**A/Gb mode:** mode of operation of the MS when connected to the Core Network via GERAN and the A and/or Gb interfaces. Throughout this specification the term GSM refers to GERAN A/Gb mode.

**Iu mode:** mode of operation of the MS when connected to the Core Network via GERAN or UTRAN and the Iu interface. Throughout this specification the term UMTS refers to UTRAN or GERAN Iu mode.

---

# 2 Classification of interworking cases

## 2.1 Transparent procedures

The following MSC procedures require transparent mapping of access protocol information elements into MAP parameters and vice versa (see 3GPP TS 29.002 for definitions and the use of the procedures):

- location update;
- forward new TMSI;
- provide IMSI;
- obtain IMEI;
- check IMEI;
- authenticate;
- trace subscriber activity.

## 2.2 Non-transparent procedures

Procedures in this class require processing in the MSC and information element mapping. These procedures include those related to:

- outgoing call set-up;
- incoming call set-up;
- handover;
- cipher mode setting;
- location services.

---

## 3 Interworking in the MSC, Transparent case

### 3.1 General

When the MSC receives a forward message from the BSS (possibly forwarded transparently from the MS), it will invoke the desired MAP service and establish a cross reference between the BSSAP procedure and the MAP procedure in order to return the result of the operation to the BSS (which may forward it transparently to the MS). The cross reference is deleted when the MSC terminates the MAP procedure.

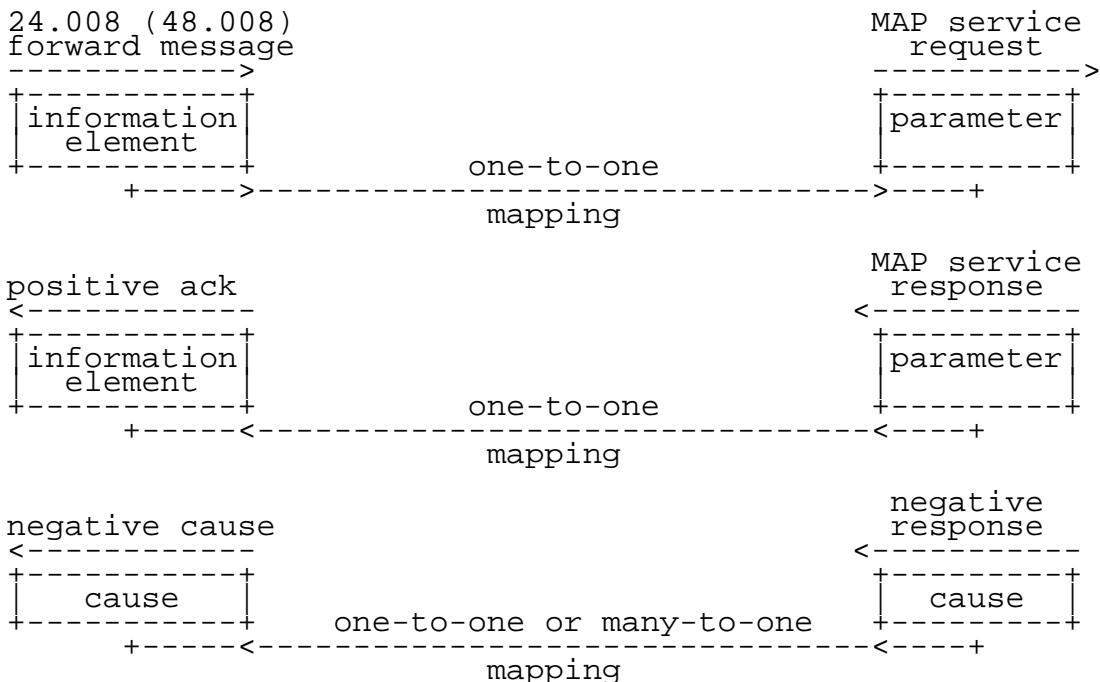
Positive or negative results of the MAP procedure are returned in the appropriate BSSAP message.

The parameters of the forward BSSAP message are mapped by a one-to-one mapping into the parameters of the MAP service. However, in some cases parameters received on the radio path may be suppressed at the MSC because they are related to another protocol entity, e.g. information related to RR-management may be included in MM-management messages. Similarly, parameters received in the (positive) MAP service response are mapped one-to-one into parameters of the corresponding backward BSSAP message.

A negative outcome, as carried in various MAP services (MAP specific service response, MAP\_U\_ABORT, MAP\_P\_ABORT, MAP\_NOTICE and premature MAP\_CLOSE, see 3GPP TS 29.002 for definitions) is mapped into a cause value in the required backward BSSAP message. In this case several negative results of MAP may be mapped into the same BSSAP cause value, i.e. without discrimination between these negative results.

**NOTE:** For O & M purposes, the MAP procedure entity in the MSC may require a more detailed overview of negative results than the MS.

These principles are illustrated in figure 1.



**Figure 1: Illustration of mapping principles in the MSC**

For each of the transparent operations listed in subclause 2.1, the following format is used to show the mapping.

|                 | 24.008 or 48.008   |   | 29.002  | Notes |
|-----------------|--|---|---|-------|
| Forward message | MS/BSS to MSC<br>message name<br>information element 1<br>information element 2      | <---><br><--->                            | MSC to VLR<br>MAP service request<br>parameter 1<br>parameter 2                                   |       |
| Positive result | MSC to MS/BSS<br>message name<br>information element 1<br>information element 2      | <---><br><--->                            | VLR to MSC<br>positive response<br>parameter 1<br>parameter 2                                     |       |
| Negative result | MSC to MS/BSS<br>message name<br>cause 1<br>cause 2<br>cause 3<br>cause 3<br>cause 3 | <---><br><---><br><---><br><---><br><---> | VLR to MSC<br>negative response<br>cause 1<br>cause 2<br>MAP_U/P_ABORT<br>MAP_NOTICE<br>MAP_CLOSE |       |

Equivalent mapping principles apply for operations invoked by the VLR towards the BSS/MS. However, negative results are generally not received from the BSS/MS but are generated in the MSC. Therefore, for such operations the interworking for negative results is not normally shown.

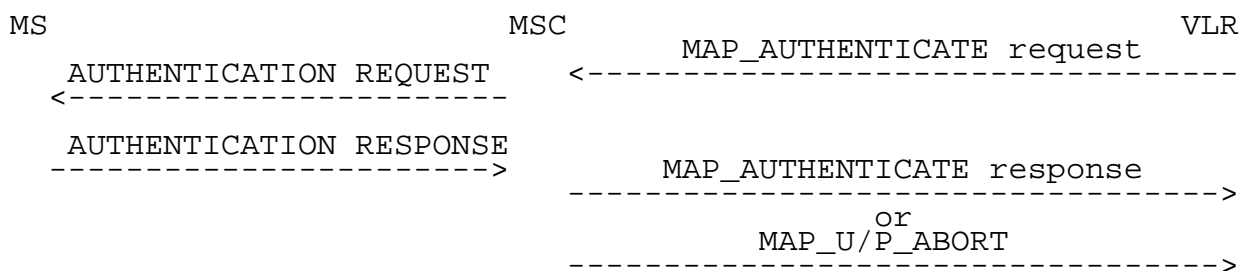
## 3.2 Routeing area updating

|                  | 24.008  | 29.002  | Notes   |
|------------------|---|---|---|
| Forward message  | GMM (ROUTEING AREA UPDATE REQUEST)<br><br>MS classmark 1<br>MS classmark 4<br>GPRS Ciphering key seq number<br>Mobile station identity<br>Old routeing area identification  | MAP_UPDATE_GPRS LOCATION request<br><br>-<br>-<br>-<br>IMSI<br>-  | -   |
| Positive results | GMM (ROUTEING AREA UPDATE ACCEPT)<br><br>Routeing area identification<br>Mobile station identity<br>C Mobile station<br>C Reject: IMSI unknown in HLR<br>C Reject: MSC temporarily not reacheable   | MAP_UPDATE_GPRS LOCATION response<br><br>-<br>-<br>-<br>-<br>-  | 1<br>2<br>3<br>4                              |
| Negative results | GMM (ROUTEING AREA UPDATE REJECT)<br><br>Network failure<br>GPRS services not allowed in this PLMN<br>GPRS services not allowed<br>GPRS services and non GPRS services not allowed<br>C GPRS services not allowed<br>C GPRS services and non-GPRS services not allowed<br>MS identity cannot be derived by the network<br><br>GPRS services not allowed in this PLMN<br>LA not allowed<br>Roaming not allowed in this LA<br>No Suitable cells in location area<br>GPRS services not allowed in this PLMN<br>GPRS services not allowed in this PLMN<br>C GPRS services not allowed in this PLMN<br>Illegal MS<br>Illegal ME<br>Network failure<br>Network failure<br>Network failure<br>Network failure<br>Network failure | MAP_UPDATE_GPRS LOCATION response<br><br>-<br>Unknown HLR<br><br>Unknown subscriber (no GPRS subscription)<br>Unknown subscriber (IMSI unknown)<br>Unknown subscriber (no GPRS subscription)<br>Unknown subscriber (IMSI unknown)<br>-<br>Roaming not allowed: PLMN not allowed<br>-<br>-<br>-<br>Operator determined barring<br>-<br>-<br>-<br>System Failure<br>Unexpected data value<br>MAP_U/P_ABORT<br>MAP_NOTICE<br>MAP_CLOSE | 5<br>6<br>7<br>8<br>9<br>10<br>11<br>12<br>12 |

- NOTE 1: The mobile station identity is inserted by the SGSN if the SGSN wants to deallocate or re-allocate a P-TMSI. If the SGSN wants to deallocate the P-TMSI it shall include the IMSI. If the SGSN wants to re-allocate the P-TMSI it shall include the new P-TMSI. If a P-TMSI is included, the MS shall respond with a ROUTEING AREA UPDATE COMPLETE message.
- NOTE 2: The mobile station identity is inserted by the SGSN if it is received in a BSSAP+ LOCATION UPDATE ACCEPT message from the VLR. If a TMSI is included, the MS shall respond with a ROUTEING AREA UPDATE COMPLETE message. Only used in the Combined Routeing and Location Area procedure.
- NOTE 3: This reject cause is inserted on the positive response by the SGSN if the SGSN receives a BSSAP+ LOCATION UPDATE REJECT message from the VLR indicating in the reject cause IMSI unknown in HLR. Only used in the Combined Routeing and Location Area procedure.
- NOTE 4: This reject cause is inserted on the positive response by the SGSN if the SGSN does not receive any response from the VLR to a previous BSSAP+ LOCATION UPDATE REQUEST message. Only used in the Combined Routeing and Location Area procedure.
- NOTE 5: The Unknown RA error is only generated as a result of incorrect information being inserted by the BSS.
- NOTE 6: The HLR shall send Unknown subscriber with diagnostic value No GPRS subscription if the HLR indicates that there is an error in the type of subscription (i.e. SGSN requests service for a non-GPRS only subscriber). The HLR may also send this error in the MAP SEND AUTHENTICATION INFO RESPONSE message.
- NOTE 7: The HLR shall send Unknown subscriber with diagnostic value IMSI unknown if the HLR indicates that the IMSI provided by the SGSN is unknown.
- NOTE 8: The HLR shall send Unknown subscriber with diagnostic value No GPRS subscription if the HLR indicates that there is an error in the type of subscription (i.e. SGSN requests service for a non-GPRS only subscriber). Used in the Combined Routeing and Location Area procedure. The HLR may also send this error in the MAP SEND AUTHENTICATION INFO RESPONSE message.
- NOTE 9: This reject cause is inserted if the SGSN receives a MAP GPRS UPDATE LOCATION negative response message indicating IMSI unknown. Used in the Combined Routeing and Location Area procedure.
- NOTE 10: This reject cause is inserted if the SGSN does not receive any response from the old SGSN to a previous SGSN CONTEXT REQUEST message.
- NOTE 11: The "No Suitable cells in location area" error is generated when the MS has access to only part of the PLMN e.g. due to Administrative Restriction of Subscribers' Access, but where there may also be suitable location areas available. The MS retries on another location area. The recommended cause due to Administrative Restriction of Subscriber's Access is 'No Suitable Cells in Location Area', but also cause 'LA not allowed', or 'Roaming Not Allowed in this LA' may also be used, based on operator configuration.
- NOTE 12: This reject cause is inserted if the SGSN receives in MAP INSERT SUBSCRIBER DATA message an indication of Roaming restricted in SGSN due to unsupported feature.

### 3.3 Authentication

The message flow for the authentication procedure is shown in figure 2.



**Figure 2: Authentication operation**

The MSC can only act on a MAP\_AUTHENTICATE request if an RR connection exists with the MS. If such a connection does not exist, the MSC shall terminate the MAP procedure with a MAP\_U\_ABORT. The same applies if the MS does not respond to an AUTHENTICATION REQUEST message.

|                 | 24.008                   | 29.002                    | Notes |
|-----------------|--------------------------|---------------------------|-------|
| Forward message | AUTHENTICATION REQUEST   | MAP_AUTHENTICATE request  |       |
|                 | RAND                     | RAND                      |       |
|                 | Ciphering key seq number | CKSN                      |       |
| Backward result | AUTHENTICATION REQUEST   | MAP_AUTHENTICATE response |       |
|                 | SRES                     | SRES                      |       |

If the SRES parameter does not match the value stored in the VLR, then the ongoing MAP procedure shall be terminated with a cause 'illegal subscriber'. This shall cause the MSC to send an AUTHENTICATION REJECT message.

### 3.4 Retrieval of the IMSI from the MS

The VLR may request open identification of an MS with a MAP\_PROVIDE\_IMSI request.

The mapping of information elements is as follows:

|                 | 24.008                     | 29.002                    | Notes |
|-----------------|----------------------------|---------------------------|-------|
| Forward message | IDENTITY REQUEST           | MAP_PROVIDE_IMSI request  |       |
|                 | Identity type set to: IMSI |                           | 1     |
| Backward result | IDENTITY RESPONSE          | MAP_PROVIDE_IMSI response |       |
|                 | Mobile Identity (IMSI)     |                           |       |

NOTE 1: The INVOKE does not carry any parameters. The identity type is inferred from the invoke name.

The MSC shall return a MAP\_PROVIDE\_IMSI response with user error "absent subscriber" if:

- there is no RR connection with the MS when the MAP service request is received;
- there is no response from the MS.

### 3.5 Reallocation of TMSI

This operation is invoked by the VLR. The MAP\_FORWARD\_NEW\_TMSI request contains the new TMSI which is forwarded to the MS in the TMSI REALLOCATION COMMAND. When the MS acknowledges the receipt of the new TMSI, the MSC will return a MAP\_FORWARD\_NEW\_TMSI response to the VLR.

If there is no radio connection to the MS when the MSC receives the MAP service request, the MSC shall ignore the message.

|                 | 24.008                       | 29.002                        | Notes |
|-----------------|------------------------------|-------------------------------|-------|
| Forward message | TMSI REALLOCATION COMMAND    | MAP_FORWARD_NEW_TMSI request  |       |
|                 | Mobile identity              | TMSI                          |       |
|                 | Location area identification | -                             |       |
| Backward result | TMSI REALLOCATION COMPLETE   | MAP_FORWARD_NEW_TMSI response |       |

### 3.6 Retrieval of the IMEI from the MS

The VLR may use the MAP\_OBTAIN\_IMEI service to request the MS to supply its IMEI, or may use the MAP\_CHECK\_IMEI service to request the MSC to check the MS's IMEI. For either MAP service the BSSAP signalling is the same.

The mapping of information elements is as follows:

|                 | 24.008                     | 29.002  | Notes |
|-----------------|----------------------------|---|-------|
| Forward message | IDENTITY REQUEST           | { MAP_CHECK_IMEI request<br>or<br>MAP_OBTAIN_IMEI request   |       |
|                 | Identity type set to: IMEI |   | 1     |
| Backward result | IDENTITY RESPONSE          | { MAP_CHECK_IMEI response<br>or<br>MAP_OBTAIN_IMEI response |       |
|                 | Mobile Identity (IMEI)     | IMEI  | 2     |

NOTE 1: The MAP service request does not carry any parameters. The identity type is inferred from the service name.

NOTE 2: If the MAP\_CHECK\_IMEI service was used, the MSC also returns the equipment status to the VLR in the MAP\_CHECK\_IMEI response, after a successful dialogue with the EIR using the IMEI received from the MS.

The MSC shall terminate the MAP dialogue with the VLR using a MAP\_U\_ABORT if:

- there is no RR connection with the MS when the MAP service request is received;
- there is no response from the MS.

NOTE: The MSC can also obtain the IMEI from a phase 2 MS by including appropriate information in the BSSMAP Cipher Mode Command.

### 3.7 Tracing subscriber activity

The VLR may request the MSC and/or BSS to record data about the current transaction with an MS.

|                 | 48.008                | 29.002                                | Notes |
|-----------------|-----------------------|---------------------------------------|-------|
| Forward message | MSC INVOKE TRACE      | MAP_TRACE_SUBSCRIBER_ACTIVITY request |       |
|                 | Trace type            | Trace type                            |       |
|                 | TriggerId             | -                                     |       |
|                 | Trace reference       | Trace reference                       |       |
|                 | TransactionId         | -                                     |       |
|                 | Mobile identity(IMSI) | IMSI                                  | 1     |
|                 | Mobile identity(IMEI) | IMEI                                  | 1     |
|                 | OMCId                 | OMCId                                 |       |
| Backward result | none                  | none                                  |       |

NOTE 1: The VLR may provide either an IMSI or IMEI, but not both.

### 3.8 Location update

|                  | 24.008                             | 29.002                                   | Notes |
|------------------|------------------------------------|--|-------|
| Forward message  | MM (LOCATION UPDATING REQUEST)     | MAP_UPDATE_LOCATION_request              |       |
|                  | Location area id                   | -  |       |
|                  | Mobile identity                    | IMSI                                     |       |
|                  | Mobile station classmark 1         | -  |       |
|                  | Mobile station classmark 2         | -  |       |
|                  | Ciphering key seq number           | -  |       |
|                  | Location update type               | -  |       |
| Positive results | MM (LOCATION UPDATING ACCEPT)      | MAP_UPDATE_LOCATION_response             |       |
|                  | Location area identity             | -  |       |
|                  | Mobile identity                    | -  |       |
|                  | Follow on proceed                  | -  |       |
| Negative results | MM (LOCATION UPDATING REJECT)      | MAP_UPDATE_LOCATION_response             |       |
|                  | IMSI unknown in HLR                | Unknown subscriber                       | 1     |
|                  | PLMN not allowed                   | Roaming not allowed:<br>PLMN not allowed |       |
|                  | LA not allowed                     | -  |       |
|                  | Roaming not allowed in this LA     | -  |       |
|                  | No Suitable cells in location area | -  |       |
|                  | PLMN not allowed                   | Operator determined barring              |       |
|                  | Illegal MS                         | -  |       |
|                  | Illegal ME                         | -  |       |
|                  | Network failure                    | System Failure                           |       |
|                  | Network failure                    | Unexpected data value                    |       |
|                  | Network failure                    | MAP_U/P_ABORT                            |       |
|                  | Network failure                    | MAP_NOTICE                               |       |
|                  | Network failure                    | MAP_CLOSE                                |       |

NOTE 1 The HLR shall also send this error if there is an error in the type of subscription (i.e. VLR requests service for a GPRS only subscriber).



If the VLR finds out that the access is denied due to Administrative Restriction of Subscribers" Access based on subscription info received from HLR, VLR will send negative response to the MSC. The MSC will map the received cause using following mapping table:

| 24.008           |   | Notes  |
|------------------|---|--|
| Negative results | MM (LOCATION UPDATING REJECT)<br><br>PLMN not allowed<br>LA not allowed<br>Roaming not allowed in this LA<br>No Suitable cells in location area | UPDATE_LOCATION AREA response<br><br>PLMN not allowed<br>LA not allowed<br>National Roaming not allowed<br>RAT not allowed |
|                  |   | 1  |

NOTE 1 The UPDATE LOCATION AREA response refers to the internal interface used between VLR and MSC (see 3GPP TS 23.012 [18]).

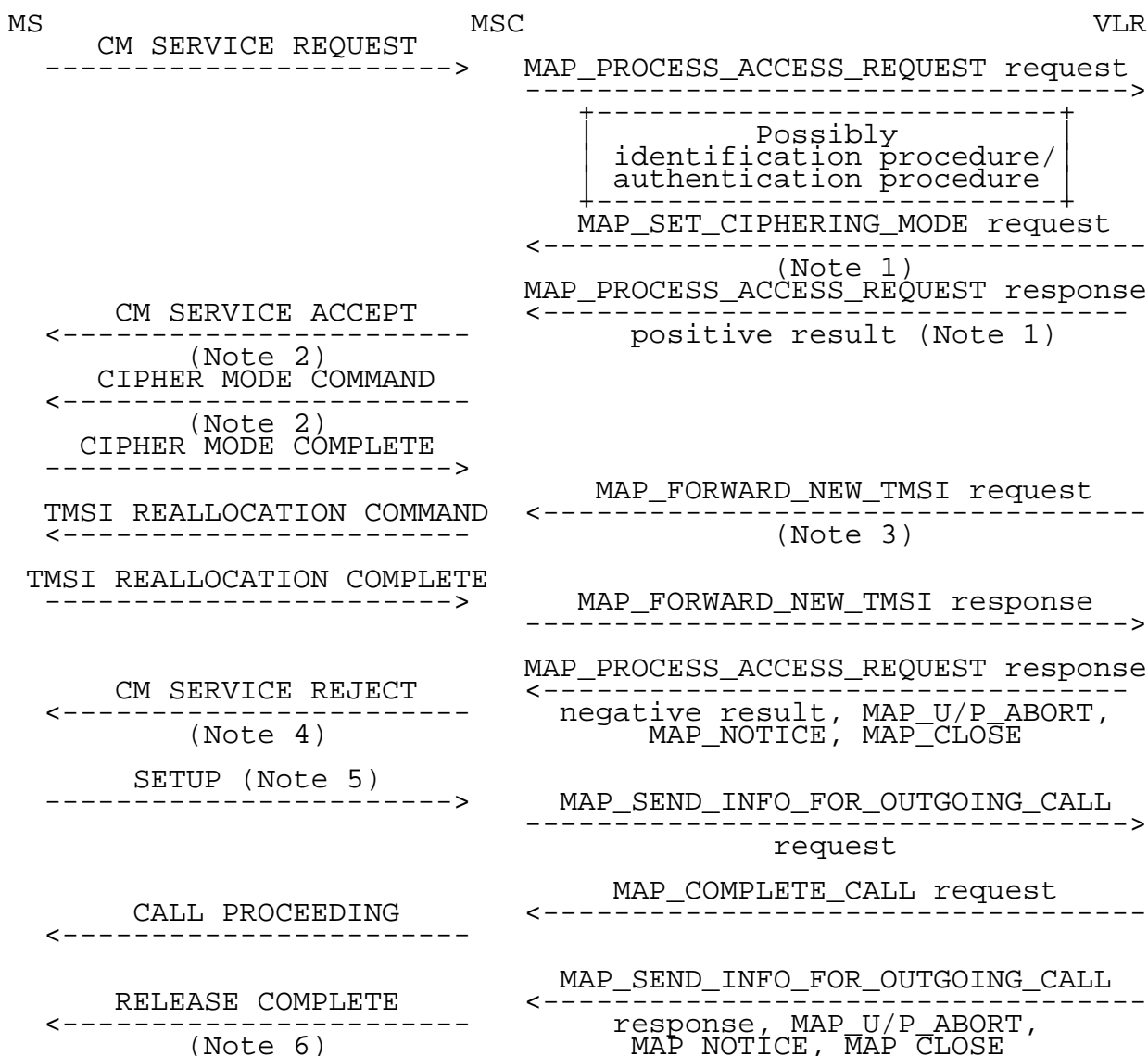
## 4 Non-transparent cases

### 4.1 General

For interworking other than the mapping of information fields, see 3GPP TS 49.008.

### 4.2 Outgoing call set-up (MS originating call)

Figure 3 shows those elements of a call set-up sequence which require interworking between BSSAP and MAP. BSSAP messages which do not require interworking with MAP are not shown.



**Figure 3: Part of outgoing call set-up sequence**

NOTE 1: If the MSC received a MAP\_SET\_CIPHERING\_MODE request, it stores it until it receives the MAP\_PROCESS\_ACCESS\_REQUEST response.

NOTE 2: CM SERVICE ACCEPT is sent only if the ciphering procedure is not invoked.

NOTE 3: TMSI reallocation need not be sequenced with other messages, but should be sent after ciphering.

NOTE 4: CM SERVICE REJECT is sent as a result of a user error parameter in the MAP\_PROCESS\_ACCESS\_REQUEST response, or termination of the MAP dialogue.

NOTE 5: The SETUP message is sent after the MS has either received a CM SERVICE ACCEPT or sent a CIPHER MODE COMPLETE.

NOTE 6: RELEASE COMPLETE is sent as a result of a user error parameter in the MAP\_SEND\_INFO\_FOR\_OUTGOING\_CALL response, or termination of the MAP dialogue.

The procedure can be considered in two parts: the handling of the CM SERVICE REQUEST and the handling of the SETUP request.

The procedure is initiated by the MS sending a CM SERVICE REQUEST message. The MSC will forward the service request to the VLR in the MAP\_PROCESS\_ACCESS\_REQUEST request. The VLR may then invoke other operations, e.g. authentication and identification. These operations are defined in subclauses 3.4 and 3.5.

If there is a positive outcome for the CM SERVICE REQUEST procedure, the VLR always sends a MAP\_PROCESS\_ACCESS\_REQUEST response. If the request is for a first MM-connection and ciphering is required, the MAP\_PROCESS\_ACCESS\_REQUEST response is preceded by a MAP\_SET\_CIPHERING\_MODE request. In this case the MSC sends a CIPHER MODE COMMAND towards the MS. The interworking for cipher mode setting is described in subclause 4.4. If the request is for an additional MM-connection or for a first MM-connection where ciphering is not required, then the positive MAP\_PROCESS\_ACCESS\_REQUEST response causes the MSC to send a CM SERVICE ACCEPT message to the MS. After cipher mode setting has been completed or the CM SERVICE ACCEPT message has been returned, the MS will send the SETUP (or EMERGENCY SETUP) message and information retrieval takes place as shown.

A negative outcome for the MAP\_PROCESS\_ACCESS\_REQUEST procedure can be signalled by a MAP\_PROCESS\_ACCESS\_REQUEST response containing a user error parameter, or by terminating the MAP dialogue between the MSC and the VLR.

A positive outcome for the call setup procedure is indicated by a MAP\_COMPLETE\_CALL request from the VLR to the MSC, which causes the MSC to send a CALL PROCEEDING message towards the MS.

A negative outcome for the call setup procedure can be signalled by a MAP\_SEND\_INFO\_FOR\_INCOMING\_CALL response or by terminating the dialogue between the MSC and the VLR.

Information element mapping is required between the messages:

- CM SERVICE REQUEST to MAP\_PROCESS\_ACCESS\_REQUEST request;
- SETUP to MAP\_SEND\_INFO\_FOR\_OUTGOING\_CALL request;
- MAP\_SEND\_INFO\_FOR\_OUTGOING\_CALL response, MAP\_U/P\_ABORT, MAP\_NOTICE or premature MAP\_CLOSE to RELEASE COMPLETE or CM SERVICE REJECT.

The information contained in the MAP\_COMPLETE\_CALL request is not transmitted on the radio interface but is used in the MSC for connecting the call.

The conversion of information elements is as follows:

|                 | 48.008/24.008                                 | 29.002                              | Notes |
|-----------------|---|-------------------------------------|-------|
| Forward         | COMPLETE LAYER 3 INFO<br>(CM SERVICE REQUEST) | MAP_PROCESS_ACCESS_REQUEST request  |       |
|                 | CM Service type                               | CM Service type                     | 1     |
|                 | Ciphering key<br>sequence number              | CKSN                                |       |
|                 | Mobile identity                               | TMSI or IMSI or IMEI                |       |
|                 | Mobile station<br>Classmark 2                 | -                                   |       |
|                 | Cell identifier                               | Current LA Id                       | 4     |
|                 | Chosen channel                                | -                                   |       |
|                 | -   | Access Connection<br>Status         | 3     |
| Positive result | DTAP(CM SERVICE ACCEPT)                       | MAP_PROCESS_ACCESS_REQUEST response | 2     |
| Negative result | DTAP(CM SERVICE REJECT)                       | MAP_PROCESS_ACCESS_REQUEST response |       |
| [               | IMSI unknown in VLR                           | Unidentified<br>Subscriber          | ]     |
|                 | Requested service<br>option not<br>subscribed | ???????                             |       |
|                 | Illegal ME                                    | Illegal equipment                   |       |
|                 | Network failure                               | System failure                      |       |
|                 | Network failure                               | MAP_U/P_ABORT                       |       |
|                 | Network failure                               | MAP_NOTICE                          |       |
|                 | Network failure                               | MAP_CLOSE                           |       |
|                 | DTAP(AUTHENTICATION<br>REJECT)                | MAP_PROCESS_ACCESS_REQUEST response |       |
|                 |   | Illegal subscriber                  |       |

NOTE 1: Indicates, in this case, a mobile originating call establishment or an emergency call establishment.

NOTE 2: The CM SERVICE ACCEPT is sent when the ciphering procedure is not invoked.

NOTE 3: Indicates whether or not an RR-connection exists and whether or not ciphering has been started.

NOTE 4: The Current LA Id parameter is derived by the MSC from the Cell identifier information element.

|                 | 24.008                           | 29.002                                   | Notes |
|-----------------|----------------------------------|--|-------|
| Forward message | SETUP                            | MAP_SEND_INFO_FOR_OUTGOING_CALL request  |       |
|                 | BC repeat indicator              | -  |       |
|                 | Bearer capability 1              | -  | 3     |
|                 | Bearer capability 2              | -  | 3     |
|                 | Calling party subaddress         | -  |       |
|                 | Called party BCD number          | Called Number                            |       |
|                 | Called party subaddress          | -  |       |
|                 | LLC repeat indicator             | -  |       |
|                 | Low layer compatibility I        | -  |       |
|                 | Low layer compatibility II       | -  |       |
|                 | HLC repeat indicator             | -  |       |
|                 | High layer compatibility i       | -  |       |
|                 | High layer compatibility ii      | -  |       |
|                 | -                                | Bearer service                           | 3     |
|                 | -                                | Teleservice                              | 3     |
|                 | Facility                         | -  | 1     |
|                 | -                                | CUG index                                | 4     |
|                 | -                                | Suppress pref CUG                        | 4     |
|                 | -                                | Suppress CUG OA                          | 4     |
|                 | User-user                        | -  |       |
|                 | SS version                       | -  |       |
|                 | CLIRO flag                       | -  |       |
| Positive result |                                  |  | 2     |
| Negative result | RELEASE COMPLETE                 | MAP_SEND_INFO_FOR_OUTGOING_CALL response |       |
|                 | 3GPP TS 24.010                   | Call Barred                              |       |
|                 |                                  | Barring Service Active                   |       |
|                 | Operator determined barring      | Call Barred Operator Determined Barring  |       |
|                 | Network out of order             | Data Missing                             |       |
|                 | Network out of order             | Unexpected Data Value                    |       |
|                 | Network out of order             | System Failure                           |       |
|                 | Bearer capability not authorized | Bearer service not provisioned           |       |
|                 | Bearer capability not authorized | Teleservice not provisioned              |       |
|                 | [User not member of CUG]         | CUG reject                               |       |
|                 | Network out of order             | MAP_U/P_ABORT                            |       |
|                 | Network out of order             | MAP_NOTICE                               |       |
|                 | Network out of order             | MAP_CLOSE                                |       |

NOTE 1: If the Facility IE contains CUG information, the CUG information is transferred to the VLR in the MAP\_SEND\_INFO\_FOR\_OUTGOING\_CALL service; any other information contained in a Facility IE is transferred to the VLR in a MAP Supplementary Services related service.

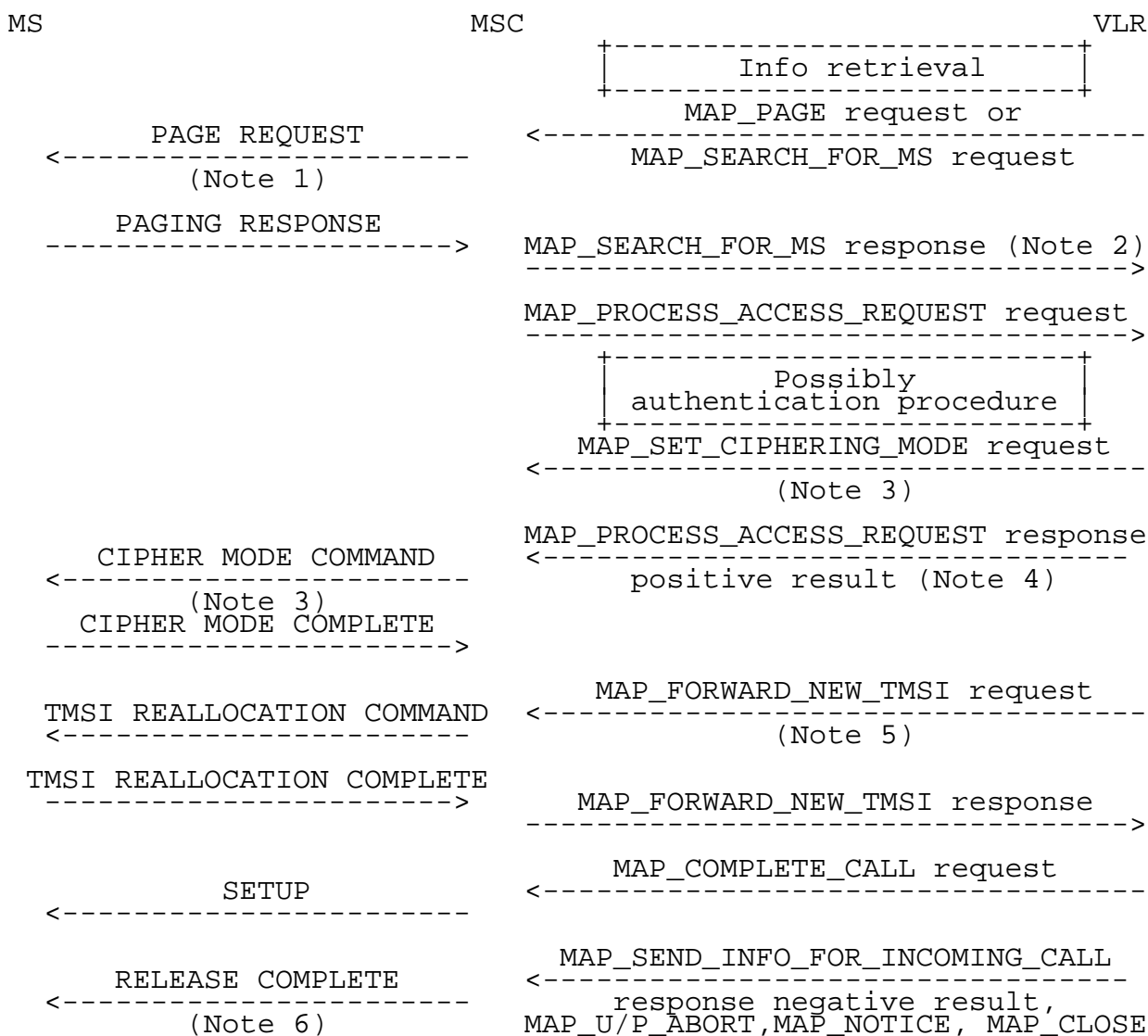
NOTE 2: The call setup parameters retrieved from the VLR are not sent to the MS. The parameters are carried in the MAP\_COMPLETE\_CALL service.

NOTE 3: The bearer capabilities can be used to derive the bearer/tele service.

NOTE 4: CUG information is derived from the contents of the Facility IE.

### 4.3 Incoming call set-up (MS terminating call)

Figure 4 shows those elements of the procedure which require interworking between MAP and 3GPP TS 24.008 procedures.



**Figure 4: Incoming call set-up**

NOTE 1: If an MM connection already exists, the PAGE REQUEST is not sent. If the call can be accepted, the MSC sends a MAP\_PROCESS\_ACCESS\_REQUEST request in response to the MAP\_PAGE request. If the call cannot be accepted the MSC sends a MAP\_PAGE response containing the error 'busy subscriber'.

NOTE 2: Sent only if MAP\_SEARCH\_FOR\_MS was used.

NOTE 3: Needed only if a ciphered MM-connection does not exist already.

NOTE 4: If the MSC received a MAP\_SET\_CIPHERING\_MODE request, it stores it until it receives the MAP\_PROCESS\_ACCESS\_REQUEST response.

NOTE 5: TMSI reallocation need not be sequenced with other messages, but should be sent after ciphering.

NOTE 6: RELEASE COMPLETE is sent as a result of a user error parameter in the MAP\_SEND\_INFO\_FOR\_OUTGOING\_CALL response, or termination of the MAP dialogue.

The paging procedure is controlled by the VLR. It may be followed by authentication (subclause 3.4), ciphering (subclause 4.4) and reallocation of TMSI(subclause 3.6). The SETUP message is sent when the MAP\_COMPLETE\_CALL request is received.

Normally there is no interworking between the MAP\_COMPLETE\_CALL request and the SETUP message. However, the MAP\_COMPLETE\_CALL request may contain a bearer service indication which will be used to establish the bearer capabilities at the MSC. The interworking between the MAP\_PAGE request or MAP\_SEARCH\_FOR\_MS request and the BSSMAP PAGING REQUEST message is as follows:

|                  | 48.008/24.008                                    | 29.002   | Notes |
|------------------|--|--|-------|
| Forward message  | PAGING REQUEST                                   | MAP_PAGE request or<br>MAP_SEARCH_FOR_MS request |       |
|                  | IMSI<br>TMSI<br>Cell identifier list             | IMSI<br>TMSI<br>Stored LA Id                     | 1     |
| Backward message | COMPLETE LAYER 3 INFO<br>(PAGING RESPONSE)       | MAP_PROCESS_ACCESS_REQUEST request               |       |
|                  | -<br>Ciphering key<br>sequence number            | CM service type<br>CKSN                          | 2     |
|                  | Mobile identity<br>Mobile station<br>classmark 2 | TMSI or IMSI                                     |       |
|                  | Cell Identifier                                  | -<br>Current LA Id                               | 3     |
|                  | -<br>Chosen channel                              | Access connection<br>status<br>-                 |       |

NOTE 1: If TMSI is included, the TMSI is used as the mobile identity in the 3GPP TS 24.008 PAGE REQUEST message, otherwise the IMSI is used as the mobile identity.

NOTE 2: In this case the MAP CM service type is set to 'mobile terminating call'.

NOTE 3: The Target LA Id parameter is derived by the MSC from the Cell identifier information element.

## 4.4 Cipher mode setting

The interworking is as follows:

|                 | 48.008  | 29.002                         | Notes |
|-----------------|---|--------------------------------|-------|
| Forward         | CIPHER MODE COMMAND                           | MAP_SET_CIPHERING_MODE request |       |
|                 | Cipher mode setting<br>Encryption information | Ciphering mode<br>Kc           | 1     |
| Positive result | CIPHER MODE COMPLETE                          | None                           |       |
| Negative result | CIPHER MODE REJECT                            | None                           |       |

NOTE 1: The key Kc is passed through the BSS to the BTS, but is not passed to the MS.

## 4.5 Inter-MSC Handover

The general principles of the handover procedures are given in 3GPP TS 23.009. 3GPP TS 29.010 gives the necessary information for interworking between the 3GPP TS 48.008 handover protocol and the 3GPP TS 29.002 MAP protocol.

The following principle shall apply when new parameters need to be added for transfer on the E-interface:

1. The parameters shall be added to be carried in the AN-APDU when they need to be forwarded to the target radio access network and the encapsulated protocol is the same as the protocol used at the interface between the target MSC and the target radio access network.

2. The parameters shall be added to be carried in a MAP message

- when they need to be forwarded to the target radio access network and the encapsulated protocol is different from the protocol used at the interface between the target MSC and the target radio access network;
- when they are required by the target MSC, but not to be forwarded to the target radio access network; or
- when they are required by the target MSC for subsequent procedures

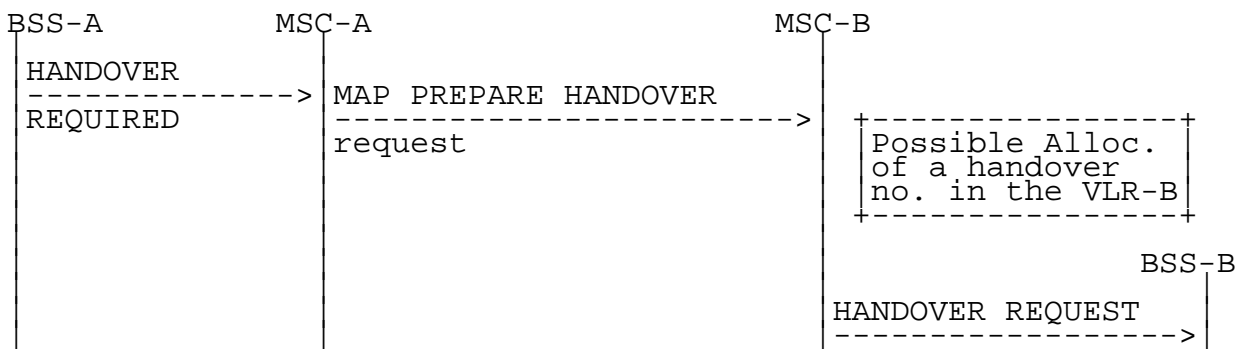
and they cannot be derived from the message encapsulated in the AN-APDU.

### 4.5.1 Basic Inter-MSC Handover

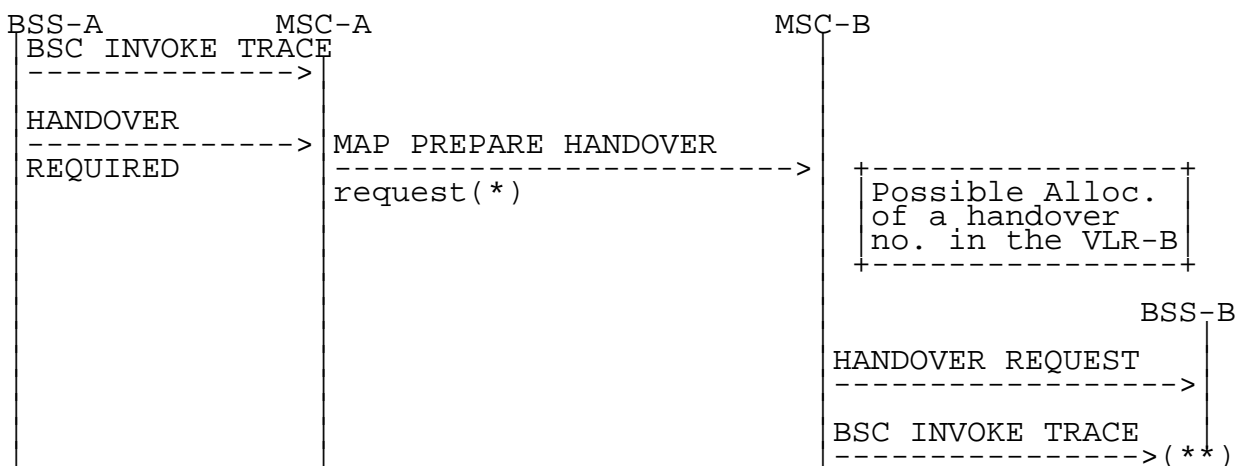
When a Mobile Station is handed over between two MSCs, the establishment of a connection between them (described in 3GPP TS 23.009) requires interworking between A-Interface and E-Interface.

The signalling at initiation, execution, completion of the Basic Inter-MSC handover procedure is shown in figures 5 to 10 with both possible positive or negative outcomes.

Additionally figures 5b and 5c show the possible interworking when trace related messages are transparently transferred on the E-Interface at Basic Inter-MSC Handover initiation.



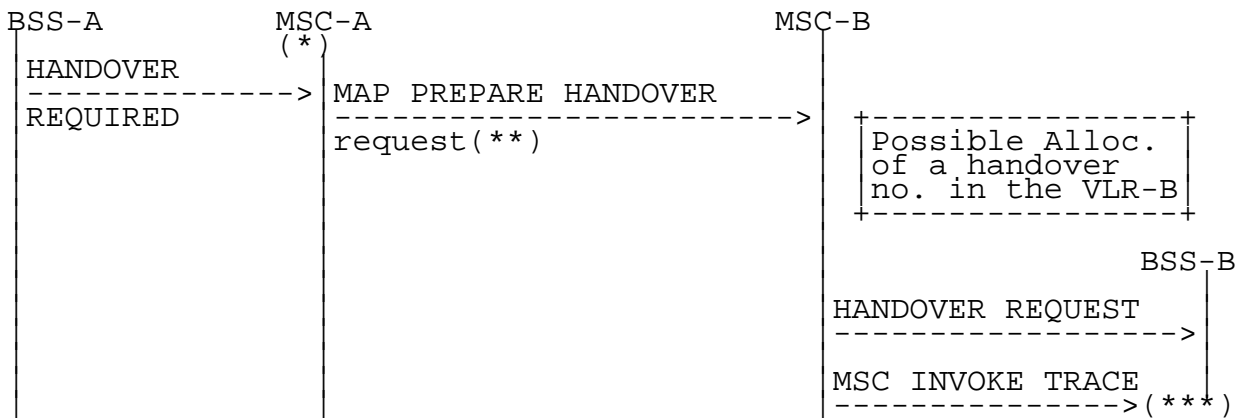
**Figure 5a: Signalling for Basic Inter-MSC Handover initiation (no trace related messages transferred)**



**Figure 5b: Signalling for Basic Inter-MSC Handover initiation (BSC invoke trace message transferred)**

- (\*): In that case, **HANDOVER REQUEST** and **BSC INVOKE TRACE** messages are included within the AN-APDU parameter.
- (\*\*): **BSC INVOKE TRACE** is forwarded to BSS-B if supported by MSC-B.



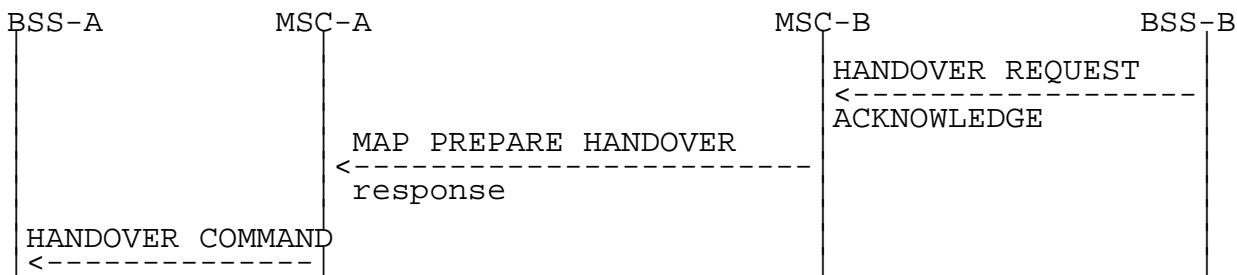


**Figure 5c: Signalling for Basic Inter-MSC Handover initiation (MSC invoke trace message transferred)**

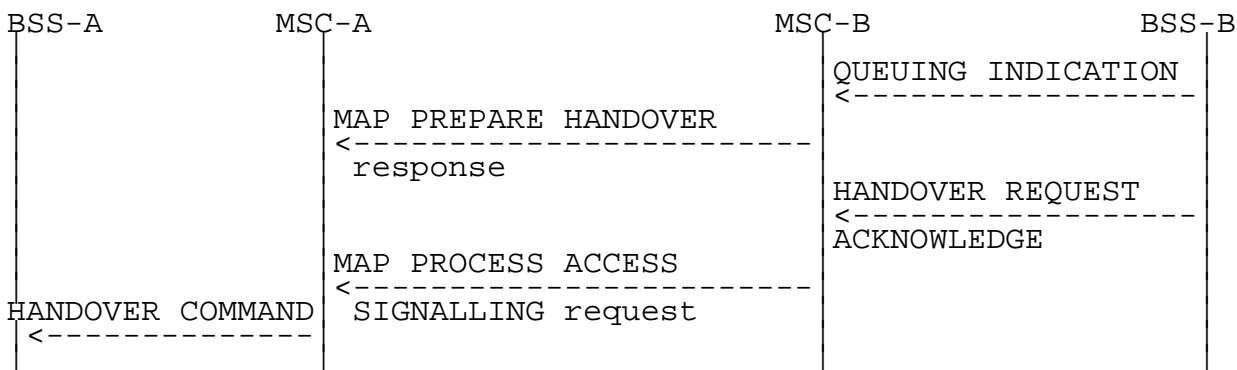
- (\*): Tracing invocation has been received from VLR.
- (\*\*): In that case, HANDOVER REQUEST and MSC INVOKE TRACE messages are included within the AN-APDU parameter.
- (\*\*\*): MSC INVOKE TRACE is forwarded to BSS-B if supported by MSC-B.

Possible Positive outcomes:

- a) successful radio resources allocation and handover number allocation (if performed):



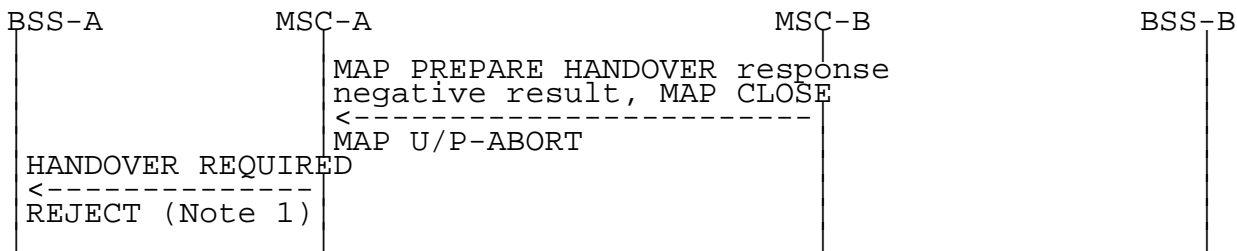
- b) radio resources allocation queued and successful handover number allocation (if performed). Later successful radio resources allocation indication:



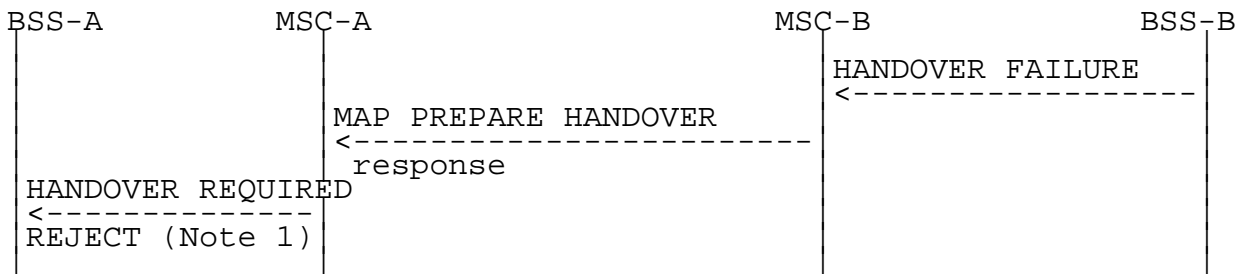
**Figure 6: Signalling for Basic Inter-MSC Handover execution (Positive outcomes)**

Possible Negative outcomes:

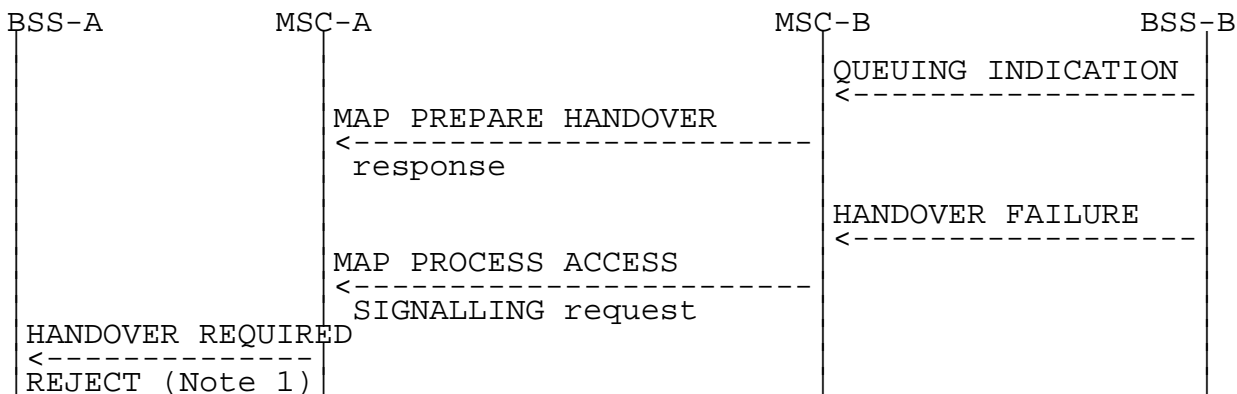
- c) user error detected, or handover number allocation unsuccessful (if performed), or component rejection or dialogue abortion performed by MSC-B:



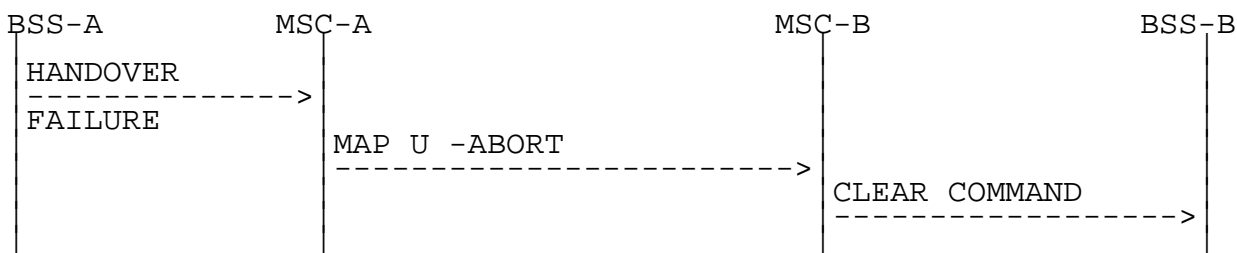
d) radio resources allocation failure:



e) radio resources allocation queued and successful handover number allocation (if performed). Later unsuccessful radio resources allocation:



f) unsuccessful handover execution (Reversion to the old channel):



**Figure 7: Signalling for Basic Inter-MSC Handover execution (Negative outcomes)**

NOTE: Possible rejection of the handover because of the negative outcome of MAP or BSSMAP procedure.

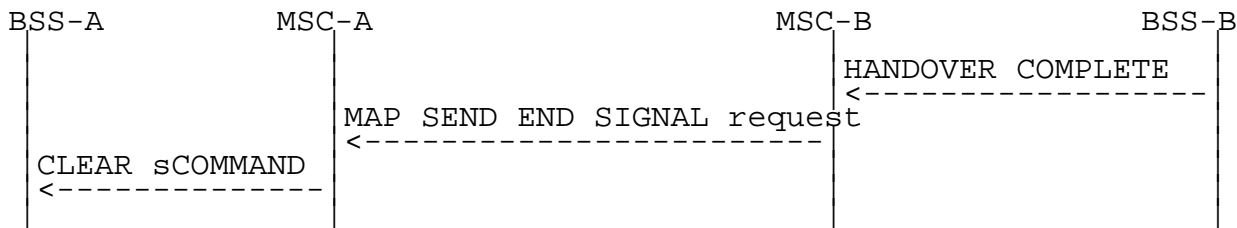


Figure 8: Signalling for Basic Inter-MSC Handover completion

Positive outcome

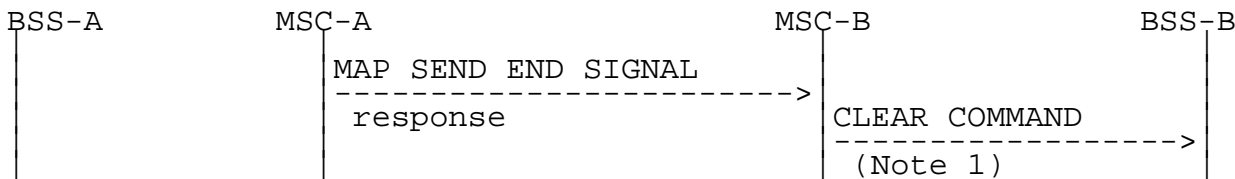


Figure 9: Signalling for Basic Inter-MSC Handover completion (Positive outcome)

Negative outcome

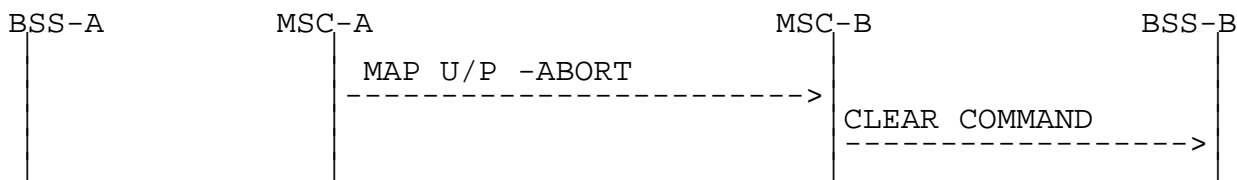


Figure 10: Signalling for Basic Inter-MSC Handover completion (Negative outcome)

NOTE: From interworking between MAP and BSSMAP point of view.

The handover procedure is normally triggered by BSS-A by sending a HANOVER REQUIRED message on A-Interface to MSC-A. The invocation of the Basic Inter-MSC handover procedure is performed and controlled by MSC-A. The sending of the MAP Prepare-Handover request to MSC-B is triggered in MSC-A upon receipt of the HANOVER REQUIRED message. For compatibility reason, the cell identity of the cell where the call is to be handed over in MSC-B area, provided in the HANOVER REQUIRED message, is mapped into targetCellId MAP parameter and the HANOVER REQUEST message is encapsulated in the AN-APDU MAP parameter of the Prepare-Handover MAP request. MSC-B can invoke another operation towards the VLR-B (allocation of the handover number described in 3GPP TS 29.002).

Additionally, if tracing activity has been invoked, the trace related messages can be transferred on the E-Interface encapsulated in the AN-APDU MAP parameter of the Prepare-Handover Request. If transferred, one complete trace related message at a time shall be included in the AN-APDU MAP parameter after the HANOVER REQUEST message.

The interworking between Prepare Handover and HANOVER REQUIRED is as follows:

|                 | 48.008                      |                               | 29.002                              | Notes  |
|-----------------|-----------------------------|-------------------------------|-------------------------------------|--|
| Forward message | HANDOVER REQUIRED           | MAP PREPARE HANDOVER request  |                                     |  |
|                 | BSSMAP information elements |                               | -ho-NumberNotRequired               | 1  |
|                 |                             |                               |                                     | -targetCellId<br>-AN-APDU(<br>HANDOVER REQUEST,<br>BSC INVOKE TRACE,<br>or MSC INVOKE TRACE) |
| Positive result |                             | MAP PREPARE HANDOVER response |                                     | 4  |
| Negative result | HANDOVER REQUIRED REJECT    | MAP PREPARE HANDOVER          |                                     | 5  |
|                 | equipment failure           |                               | System Failure                      |  |
|                 | equipment failure           |                               | No Handover Number available        |  |
|                 | equipment failure           |                               | UnexpectedDataValue<br>Data Missing |  |
|                 | equipment failure           |                               | MAP CLOSE                           |  |
|                 | equipment failure           |                               | MAP U/P -ABORT                      |  |

NOTE 1: The ho-NumberNotRequired parameter is included by MSC-A, when MSC-A decides not to use any circuit connection with MSC-B. No handover number shall be present in the positive result. Any negative response from MSC-B shall not be due to handover number allocation problem.

NOTE 2: The process performed on the BSSMAP information elements received in the HANDOVER REQUIRED message is described in the GSM Recommendation 48.008.

NOTE 3: The process performed on the BSSMAP information elements received in the MSC or BSC INVOKE TRACE message is described in subclause 4.5.6.6.

NOTE 4: The response to the Prepare-Handover request can include in its AN-APDU parameter, identifying the GSM-08.06 protocol, either a BSSMAP QUEUING INDICATION, or a BSSMAP HANDOVER REQUEST ACKNOWLEDGE or a BSSMAP HANDOVER FAILURE.

In the first case, MSC-A shall wait for the radio resources allocation response from MSC-B, transmitted to MSC-A as described in subclause 4.5.4.

In the second case, the positive result triggers in MSC-A the sending on A-Interface of the HANDOVER COMMAND.

In the third case, the positive result triggers in MSC-A one of the following:

- another handover attempt is initiated by MSC-A;
- optionally the sending of the HANDOVER REQUIRED REJECT.

(The possible sending of the HANDOVER REQUIRED REJECT message upon receipt of the HANDOVER FAILURE is out of the scope of 3GPP TS 29.010 and lies in 3GPP TS 48.008).

NOTE 5: The possible sending of the HANDOVER REQUIRED REJECT message is described in 3GPP TS 48.008.

The interworking between Send End Signal and HANDOVER COMPLETE in MSC-B is as follows:

|                 | 48.008                                 | 29.002   | Notes |
|-----------------|--|--|-------|
| Forward message | HANDOVER COMPLETE                      | MAP SEND END SIGNAL request<br>-AN-APDU(HANDOVER COMPLETE) |       |
| Positive result | CLEAR COMMAND<br>-Call Control release | MAP SEND END SIGNAL response                               | 1     |
| Negative result | CLEAR COMMAND<br>-Call Control release | MAP CLOSE<br>MAP U/P -ABORT                                | 2     |

NOTE 1: The positive empty result triggers the clearing of the Radio Resources on the A-Interface and the release of the SCCP connection between MSC-B and BSS-B. If a circuit connection is used between MSC-A and MSC-B, the 'Call Control release' clearing cause shall only be given to BSS-B when MSC-B has received a clearing indication on its circuit connection with MSC-A.

NOTE 2: The abortion of the dialogue or the rejection of the component triggers in MSC-B the clearing of its circuit connection with MSC-A, if any, of the Radio Resources on the A-Interface and the release of the SCCP connection between MSC-B and BSS-B.

The interworking between Send End Signal and CLEAR COMMAND in MSC-A is as follows:

|                 | 29.002  | 48.008                                 | Notes |
|-----------------|---|--|-------|
| Forward message | MAP SEND END SIGNAL response<br>-AN-APDU(HANDOVER COMPLETE) | CLEAR COMMAND<br>- Handover Successful |       |
| Positive result |   |  |       |
| Negative result |   |  |       |

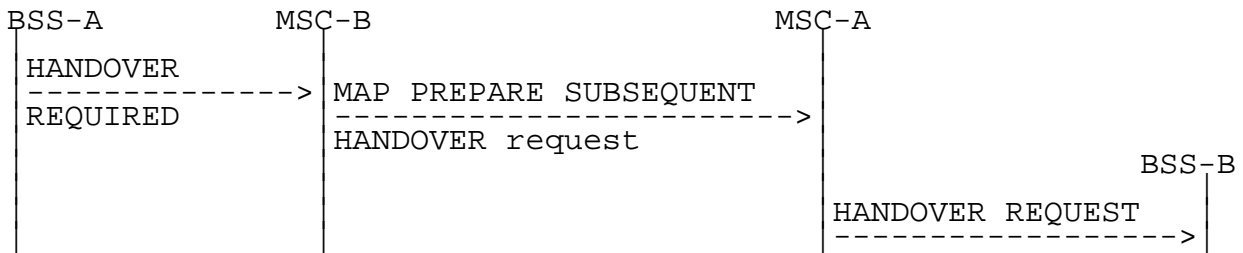
The interworking between HANDOVER FAILURE in case of reversion to old channel of the MS and User Abort in MSC-A is as follows:

|                 | 48.008   | 29.002       | Notes |
|-----------------|--|--------------|-------|
| Forward message | HANDOVER FAILURE<br>- Reversion to old channel | MAP U -ABORT |       |
| Positive result |  |              |       |
| Negative result |  |              |       |

### 4.5.2 Subsequent Inter-MSC Handover back to MSC-A

When a Mobile Station is being handed over back to MSC-A, the procedure (described in 3GPP TS 23.009) requires interworking between A-Interface and E-Interface.

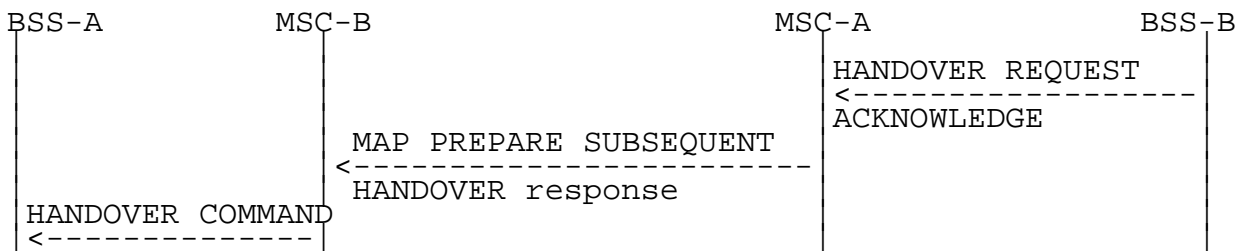
The signalling at initiation, execution and completion of the Subsequent Inter-MSC handover procedure is shown in figures 11 to 15.



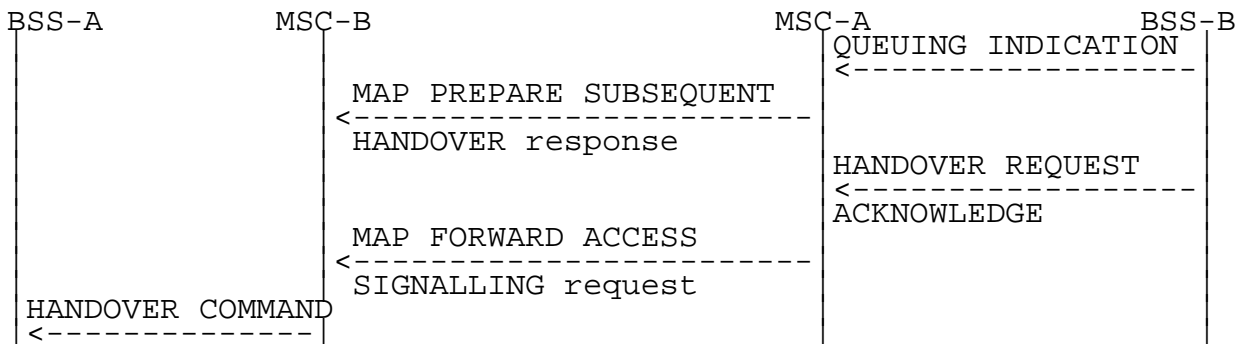
**Figure 11: Signalling for Subsequent Inter-MSC Handover back to MSC-A initiation**

Possible Positive outcomes:

- a) successful radio resources allocation:



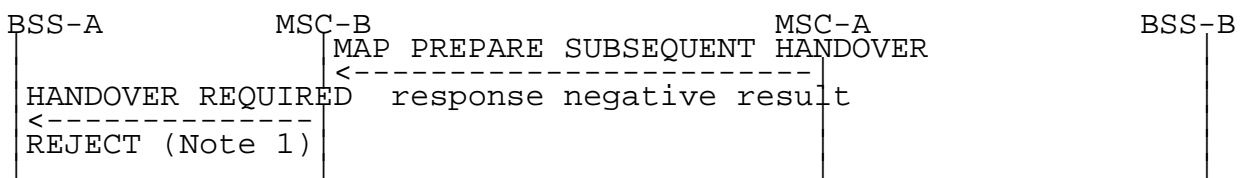
- b) radio resources allocation queued. Later successful radio resources allocation indication:



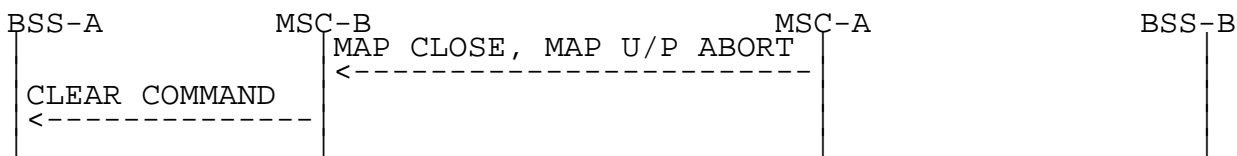
**Figure 12: Signalling for Subsequent Inter-MSC Handover back to MSC-A execution (Positive outcome)**

Possible Negative outcomes:

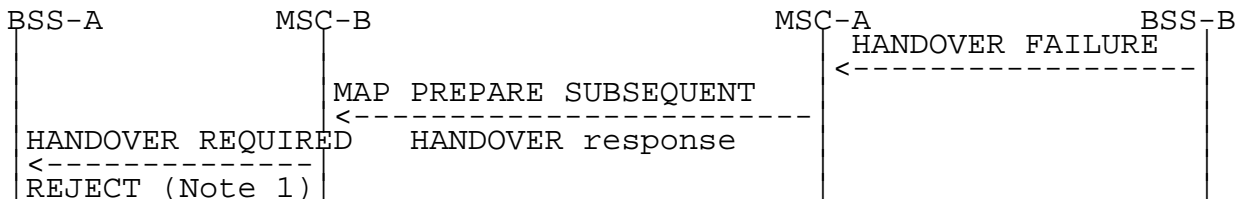
- c) user error detected, or component rejection or dialogue abortion performed by MSC-A:



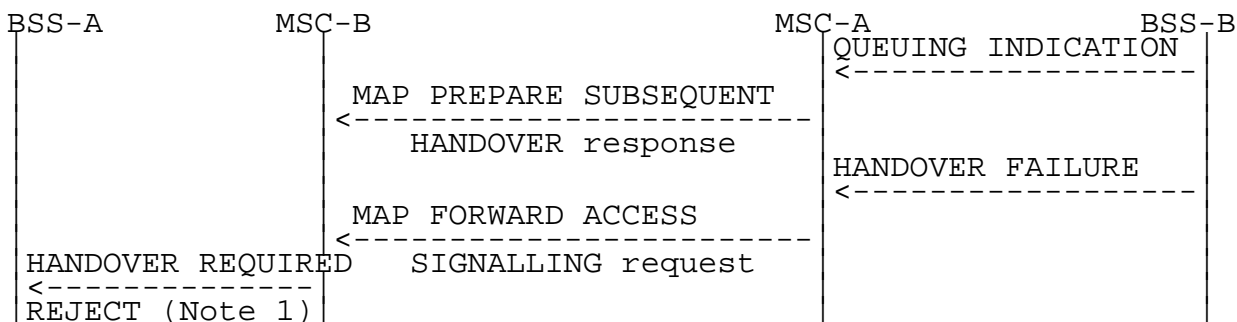
- d) component rejection or dialogue abortion performed by MSC-A:



e) radio resources allocation failure:

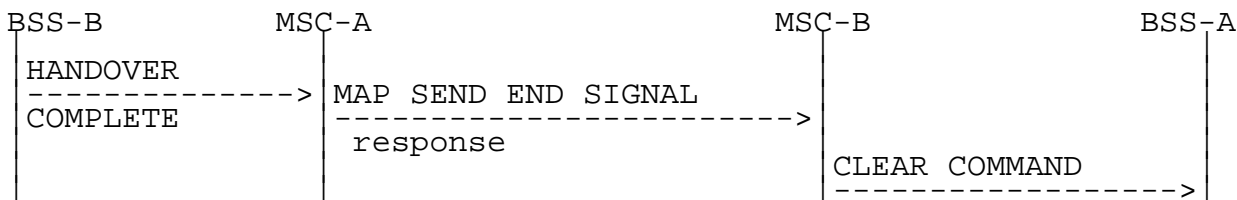


f) radio resources allocation queued. Later unsuccessful radio resources allocation:



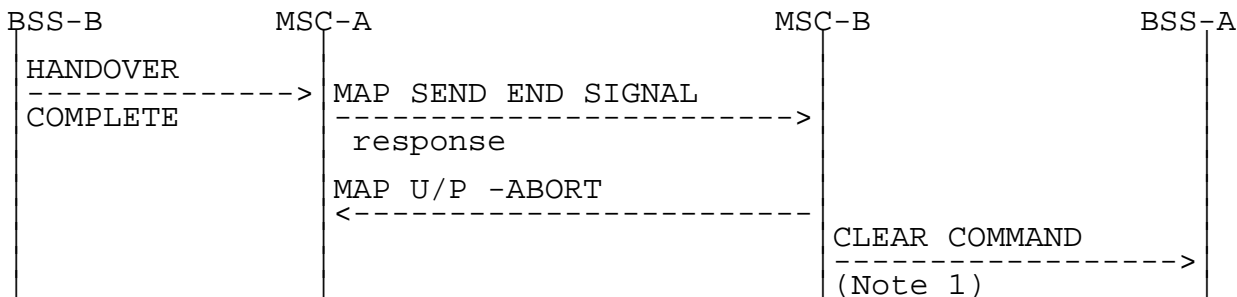
**Figure 13: Signalling for Subsequent Inter-MSC Handover back to MSC-A execution (Negative outcome)**

NOTE 1: Possible rejection of the handover because of the negative outcome of MAP or BSSMAP procedure.



**Figure 14: Signalling for Subsequent Inter-MSC Handover back to MSC-A completion (Successful completion of the procedure)**

NOTE: Positive outcome case shown in figure 9.



**Figure 15: Signalling for Subsequent Inter-MSC Handover back to MSC-A completion (Unsuccessful completion of the procedure)**

NOTE 1: Abnormal end of the procedure which triggers the clearing of all resources in MSC-B.

The interworking between Prepare Subsequent Handover and HANOVER REQUIRED is as follows:

|                 | 48.008  | 29.002   | Notes |
|-----------------|---|--|-------|
| Forward message | HANDOVER REQUIRED MAP PREPARE   | SUBSEQUENT HANDOVER request<br>-target MSC number<br>-targetCellId<br>-AN-APDU(HANDOVER REQUEST)   | 1     |
| Positive result | HANDOVER REQUIRED MAP PREPARE   | SUBSEQUENT HANDOVER response<br>-AN-APDU(QUEUING INDICATION or HANDOVER REQUEST ACKNOWLEDGE or HANDOVER FAILURE)   | 2     |
| Negative result | HANDOVER REQUIRED REJECT<br>equipment failure<br>equipment failure<br>equipment failure<br>equipment failure<br>CLEAR COMMAND<br>equipment failure<br>equipment failure | MAP PREPARE SUBSEQUENT HANDOVER response<br>Unknown MSC<br>Subsequent Handover Failure<br>UnexpectedDataValue<br>Data Missing<br>MAP CLOSE<br>MAP U/P -ABORT | 3     |

NOTE 1: The processing performed on the BSSMAP information elements received in the HANDOVER REQUIRED message is out of the scope of the present document. The target MSC number is provided to MSC-A by MSC-B based on the information received from BSS-B.

NOTE 2: The response to the Prepare-Subsequent-Handover request can include in its AN-APDU parameter, identifying the GSM-0806 protocol, either a BSSMAP QUEUING INDICATION, or a BSSMAP HANDOVER REQUEST ACKNOWLEDGE or a BSSMAP HANDOVER FAILURE.

In the first case, MSC-B shall wait for the radio resources allocation response from MSC-A, transmitted to MSC-B as described in subclause 4.5.4.

In the second case, the positive result triggers in MSC-B the sending on A-Interface of the HANDOVER COMMAND.

In the third case, the positive result triggers in MSC-B one of the following:

- another handover attempt is initiated by MSC-B;
- optionally the sending of the HANDOVER REQUIRED REJECT.

(The possible sending of the HANDOVER REQUIRED REJECT message upon receipt of the HANDOVER FAILURE is out of the scope of 3GPP TS 29.010 and lies in 3GPP TS 48.008).

NOTE 3: The possible sending of the HANDOVER REQUIRED REJECT message is described in 3GPP TS 48.008.

The interworking between Send End Signal Result and HANDOVER COMPLETE in MSC-A is as follows:



|                 | 48.008            | 29.002                       | Notes |
|-----------------|-------------------|------------------------------|-------|
| Forward message | HANDOVER COMPLETE | MAP SEND END SIGNAL response |       |
| Positive result |                   |                              |       |
| Negative result |                   | MAP U/P -ABORT               | 1     |

NOTE 1: The abortion of the dialogue ends the handover procedure with MSC-B.

### 4.5.3 Subsequent Inter-MSC Handover to third MSC

When a Mobile Station is being handed over to a third MSC, the procedure (described in 3GPP TS 23.009) does require one specific interworking case in MSC-A (figure 20) between E-Interface from MSC-B and E-Interface from MSC-B' other than the combination of the ones described in the subclause 4.5.1 and 4.5.2.

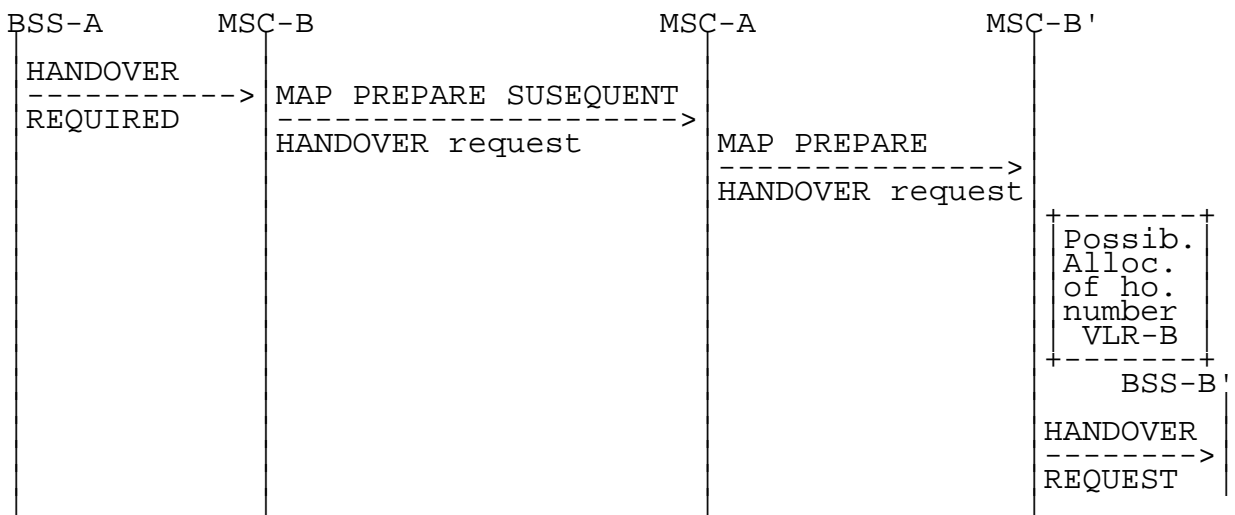
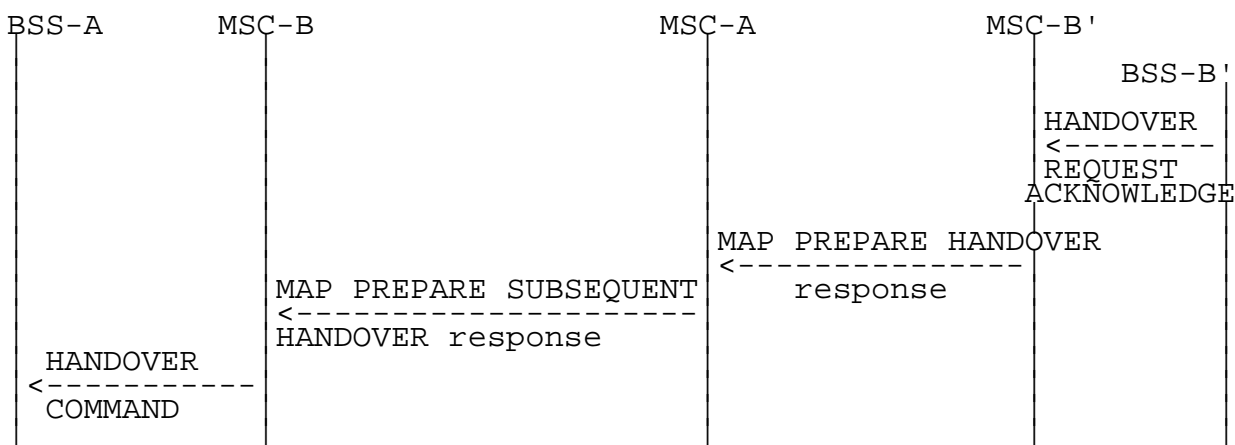


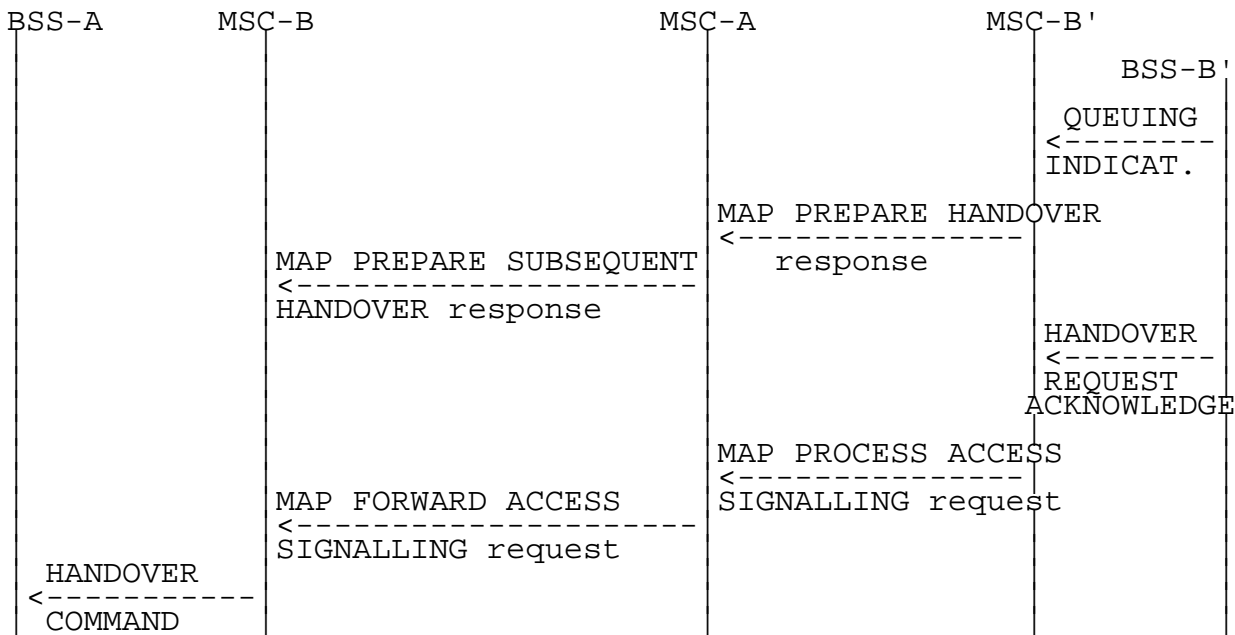
Figure 16: Signalling for Subsequent Inter-MSC Handover to third MSC (MSC-B') initiation

Possible Positive outcomes:

a) successful radio resources allocation:



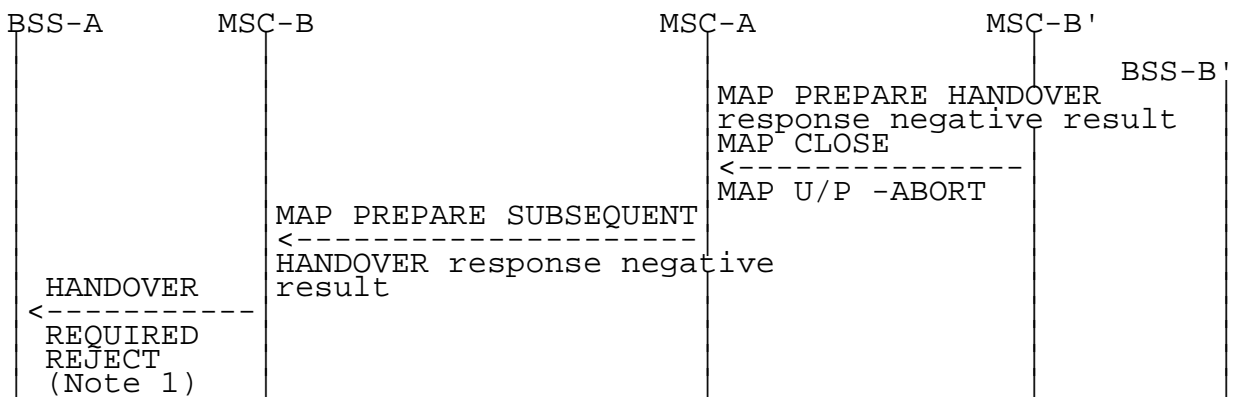
b) radio resources allocation queued and successful handover number allocation, if performed. Later successful radio resources allocation indication:



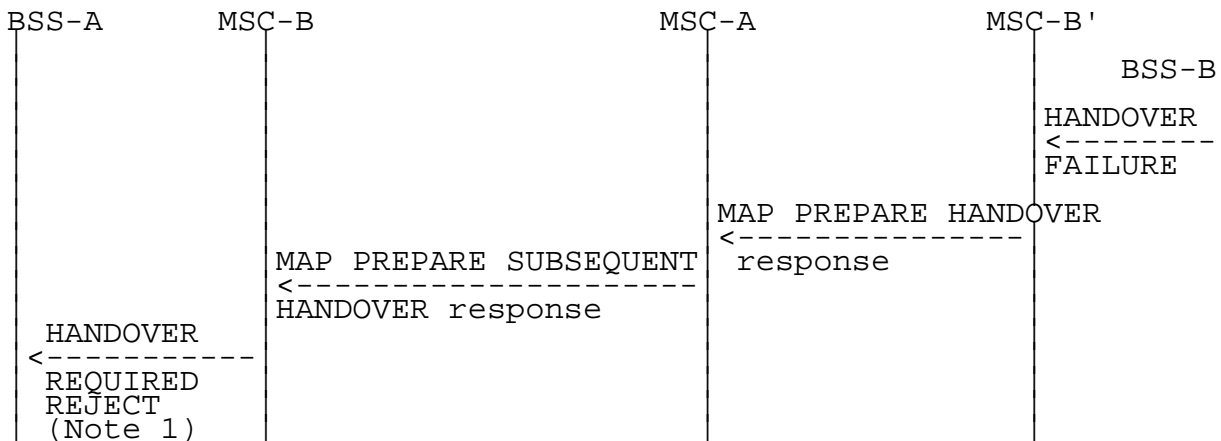
**Figure 17: Signalling for Subsequent Inter-MSC Handover to third MSC (MSC-B') execution (Positive outcome)**

Possible Negative outcomes:

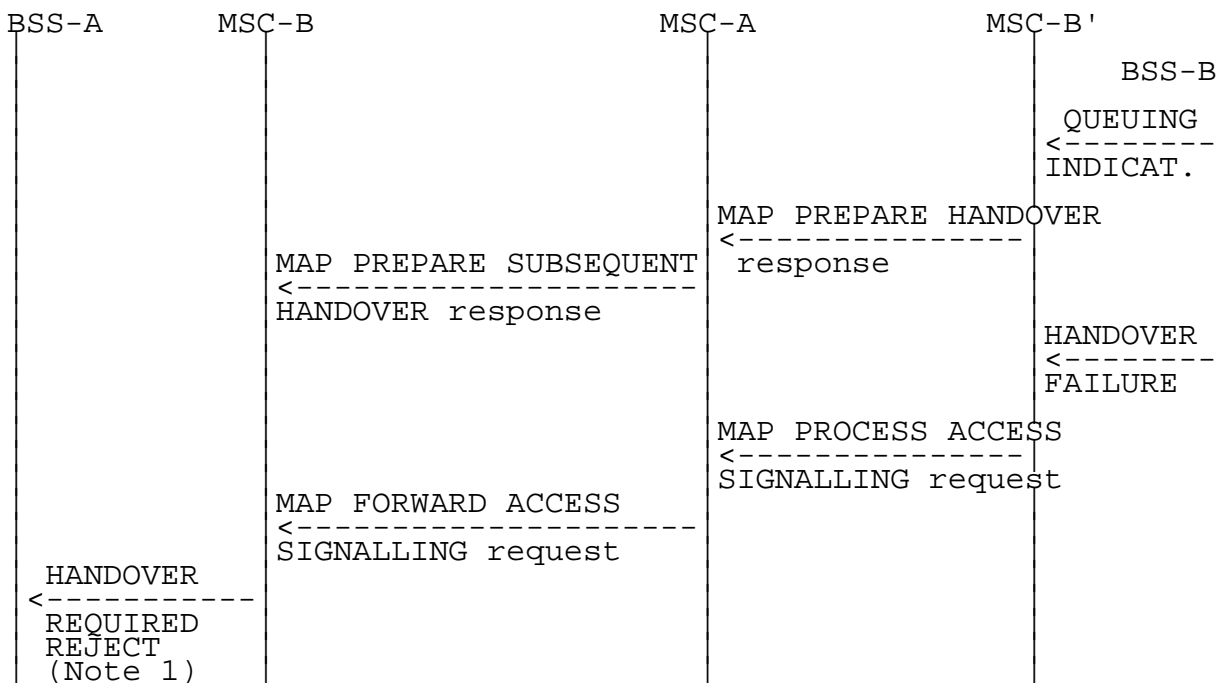
- c) user error detected, or component rejection or dialogue abortion performed by MSC-B':



- d) radio resources allocation failure:



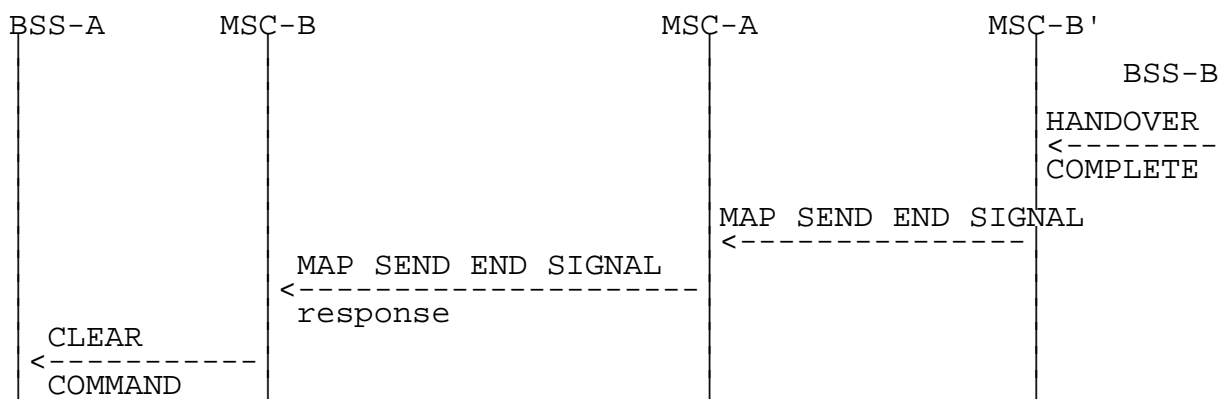
e) radio resources allocation queued and successful handover number allocation (if performed). Later unsuccessful radio resources allocation:



**Figure 18: Signalling for Subsequent Inter-MSC Handover to third MSC (MSC-B') execution (Negative outcome)**

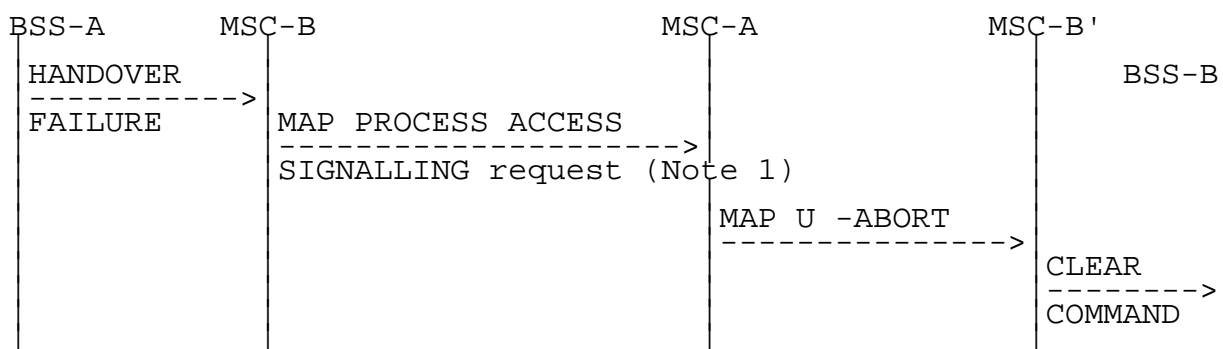
NOTE 1: Possible rejection of the handover because of the negative outcome of MAP or BSSMAP procedure.

Positive outcome:



**Figure 19: Signalling for Subsequent Inter-MSC Handover to third MSC (MSC-B') completion (Successful completion of the procedure)**

Negative outcome:



**Figure 20: Signalling for Subsequent Inter-MSC Handover to third MSC (MSC-B') completion (Unsuccessful completion of the procedure)**

NOTE 1: Specific interworking case detailed below.

The specific interworking case in MSC-A compared to the subclauses 4.5.1 and 4.5.2 occurs between HANDOVER FAILURE encapsulated in a Process Access Signalling from MSC-B and the abortion of the dialogue with MSC-B' in the case of a reversion to old channel of the MS:

|                 | 29.002  | 29.002         | Notes |
|-----------------|---|----------------|-------|
| Forward message | MAP PROCESS-SIGNALLING request<br>-AN-APDU (HANDOVER FAILURE) | MAP U -ABORT   | 1     |
| Positive result |   |                |       |
| Negative result |   | MAP U/P -ABORT | 2     |

NOTE 1: The abortion of the dialogue triggers in MSC-B' the clearing of the circuit connection with MSC-A, if any, and of the Resources between MSC-B' and BSS-B'. The abortion of the dialogue ends the handover procedure with MSC-B'.

NOTE 2: The abortion of the dialogue ends the handover procedure with MSC-B.

#### 4.5.4 BSSAP Messages transfer on E-Interface

The following mapping applies to the encapsulation performed in MSC-A.

|                 | 24.008/48.008  | 29.002   | Notes |
|-----------------|----------------|--|-------|
| Forward message | BSSAP messages | MAP FORWARD ACCESS SIGNALLING request<br>-AN-APDU (BSSAP messages) | 1     |
| Positive result |                |  | 2     |
| Negative result |                | MAP CLOSE<br>MAP U/P -ABORT  |       |

NOTE 1: Complete BSSAP messages to be sent on MSC-B - BSS-B interface (BSSMAP or DTAP messages) are embedded into the AN-APDU parameter (see Annex A of 3GPP TS 48.008 for the description of the set of BSSMAP messages).

NOTE 2: The Return Result does not apply. If MSC-B returns a message, this message will arrive in an Invoke: Process Access Signalling.

The following mapping applies to the encapsulation performed in MSC-B.

|                 | 24.008/48.008                      | 29.002   | Notes |
|-----------------|------------------------------------|--|-------|
| Forward message | BSSAP messages                     | MAP PROCESS ACCESS SIGNALLING request<br>-AN-APDU (BSSAP messages) | 1     |
| Positive result |                                    |  | 2     |
| Negative result | CLEAR COMMAND<br>equipment failure | MAP CLOSE<br>MAP U/P -ABORT  | 3     |

NOTE 1: Complete BSSAP messages to be sent to MSC-A (BSSMAP or DTAP messages) are embedded into the AN-APDU parameter (see 3GPP TS 49.008 for the description of the set of BSSMAP messages).

NOTE 2: The Return Result does not apply. If MSC-A returns a message, this message will arrive in an Invoke: Forward Access Signalling.

NOTE 3: The abortion of the dialogue triggers the clearing of the circuit connection with MSC-A, if any, of the Radio Resources on the A-Interface and the release of the SCCP connection between MSC-B and BSS-B. The clearing of the Radio Resources (the clearing indication received from BSS-B is transmitted to MSC-A) or the loss of the SCCP connection between MSC-B and BSS-B, triggers in MSC-B the abortion of the dialogue on the E-Interface and the clearing of the circuit connection with MSC-A, if any.

#### 4.5.5 Processing in MSC-B, and information transfer on E-interface

The following parameters require processing (e.g. to store the parameter, to internally generate the parameter) in MSC-B. The relevant BSSMAP procedures are mentioned to ease the comprehension, their detailed description is the scope of 3GPP TS 48.008. Each BSSMAP message listed in 3GPP TS 49.008 being transferred on E-interface shall use the mechanisms given in subclause 4.5.4 and is described in 3GPP TS 48.008.

For intra-MSC-B handover/relocation and security interworking, after inter-MSC handover from GSM to GSM, the 3G\_MSC-B needs additional information to be able to perform security mode and integrity protection procedures. These RANAP informations are transferred between MSC-A and 3G-MSC-B in MAP messages, defined in 3GPP TS 29.002.

For subsequent handover/relocation, after inter-MSC handover from GSM to GSM, the 3G\_MSC-B needs additional information to be able to perform service handover procedures. The relevant information is transferred between MSC-A and 3G-MSC-B in MAP messages, defined in 3GPP TS 29.002.

For subsequent handover/relocation, after inter-MSC handover from GSM to GSM, the 3G\_MSC-B needs additional information to be able to forward access rights information in the context of Shared Network to the RAN. The relevant information is transferred between MSC-A and 3G-MSC-B in MAP messages, defined in 3GPP TS 29.002.

#### 4.5.5.1 Encryption Information

A sequence of possible encryption algorithms can be sent to a BSS in Cipher Mode Command or Handover Request. The BSS chooses one of the listed algorithms and reports this back to the MSC in Cipher Mode Complete or Handover Request Acknowledge respectively.

The list of algorithms, the ciphering key and the chosen algorithm shall be stored by MSC-B, and the chosen value sent to MSC-A.

Transfer of Information:

If ciphering has not been performed before Inter-MSC Handover, this will be controlled by MSC-A after the completion of Inter-MSC Handover.

Ciphering control towards MSC-B:

If Ciphering has been performed before Inter-MSC Handover:

- in the Handover Request BSSMAP message (information included).

The Handover Request Acknowledge should in this case contain the indication of the chosen algorithm.

If Ciphering has NOT been performed before Inter-MSC Handover:

- in the Cipher Mode Command procedure between MSC-A and MSC-B.

If the encryption algorithm is changed at an intra-BSS handover in BSS-B this must be reported to MSC-A in:

- the BSSMAP Handover Performed procedure.

If the encryption algorithm is changed at an intra-MSC handover in MSC-B this must be reported to MSC-A in:

- the BSSMAP Handover Performed procedure which shall be initiated by MSC-B on reception from BSS-B of the Handover Complete message (the information being previously received in the Handover Request Acknowledge message).

Note also that the chosen encryption value may be contained in the BSSMAP Assignment Complete message. This may happen if the encryption value changes e.g. at a second assignment during a call (e.g. from TCH to SDCCH).

#### 4.5.5.2 Channel Type

Assignment Request and Handover Request (BSSMAP) may give the BSS a choice, in the same way as the Encryption Algorithm above. Depending on the Channel Type Info, the chosen channel may have impact on subsequent handovers, internal in MSC-B and inter-MSC controlled by MSC-A. Some values in channel Type Info indicate that if a particular channel once has been chosen, the same type must be used for the rest of the call.

The Channel Type, and the characteristics of the chosen channel shall be stored by MSC-B, and the Chosen Channel and/or Speech Version information elements transferred to MSC-A.

Transfer of Information:

Independently of the type of resource (Signalling only (e.g. SDCCH) or TCH) assigned to the MS, the Channel Type Information is transferred to MSC-B in:

- the Handover Request BSSMAP message, and the Chosen Channel and/or Speech Version should be reported back to MSC-A in the Handover Request Acknowledge.

If a new type of resource is to be assigned after Inter-MSC Handover, this can be made with:

- the BSSMAP Assignment procedure between MSC-A and MSC-B (Chosen Channel and/or Speech Version in Assignment Complete).

If the Channel Type (the chosen channel and/or chosen speech version) is changed at an intra-BSS handover in BSS-B this must be reported to MSC-A in:

- the BSSMAP Handover Performed procedure.

If the Channel Type (the chosen channel or chosen speech version) is changed at an intra-MS handover in MSC-B this must be reported to MSC-A in:

- the BSSMAP Handover Performed procedure which shall be initiated by MSC-B on reception from BSS-B of the Handover Complete message (the information being previously received in the Handover Request Acknowledge message).

#### 4.5.5.3 Classmark

This information shall be stored by MSC-B and might be received either from MSC-A, or from the MS when the MS initiates a Classmark Update.

Transfer of Information due to Classmark received from MSC-A:

This information shall be stored by MSC-B and is received:

- in the Handover Request BSSMAP message.

If a new type of resource is to be assigned after Inter-MS Handover, Classmark Information MAY be included:

- in the BSSMAP Assignment procedure.

Transfer of Information, due to "Classmark Signalling Procedures".

This information shall be stored by MSC-B and can be received:

- Due to a classmark update, either requested from MSC-A (Classmark Request, Classmark Update), or an MS-Initiated Classmark Update.

This can be carried out either with:

- the BSSMAP Classmark procedure(s).

Apart from these cases there is the "odd" case where a Classmark Update can be received during an Inter-MS Handover by MSC-B, i.e. before the MS has moved to the new channel controlled by MSC-B. This can be made with transparent transfer of BSSMAP Classmark Update.

#### 4.5.5.4 Downlink DTX-Flag

The parameter shall be stored by MSC-B to be used at internal Handover in MSC-B.

Transfer of Information:

Received by MSC-B from MSC-A in either:

If the MS has already been assigned to a TCH for speech before the Inter-MS Handover, the DTX-flag should be sent in:

- the Handover Request BSSMAP message;  
(if the type of resource is not TCH for speech, the DTX-flag shall not be included).

If a new assignment to a TCH for speech after an Inter-MS Handover is to be performed, this can be made with:

- the BSSMAP Assignment procedure.

#### 4.5.5.5 Priority

The parameter shall be stored by MSC-B and is received according to below:

Transfer of Information:

Received by MSC-B from MSC-A in:

- the Handover Request BSSMAP message.

If a change is needed after an Inter-MSC Handover with:

- the BSSMAP Assignment procedure.

#### 4.5.5.6 MSC/BSC-Invoke Trace Information Elements

The process to be performed by MSC-B on the information elements of the MSC or BSC Invoke Trace BSSMAP messages is left for further study.

#### 4.5.5.7 LSA Identifier List

The parameter shall be stored by MSC-B and is received according to below:

Transfer of Information:

Received by MSC-B from MSC-A in:

- the Handover Request BSSMAP message.

If a change is needed after an Inter-MSC Handover with:

- the LSA Information BSSMAP message.

#### 4.5.5.8 Selected UMTS Algorithm

After inter-MSC handover, the 3G\_MSC-B can perform intra-MSC GSM to UMTS handover. A sequence of possible encryption and integrity protection algorithms, received from the 3G\_MSC-A, can be sent to an RNS in Relocation Request or in Security Mode Command in case of cipher mode setting after intra.MSC-B handover from GSM to UMTS. The RNS chooses one of the listed algorithms and reports this back to the 3G\_MSC in Relocation Request Acknowledge or Security Mode Complete respectively. The MSC-B provides the Selected UMTS algorithm information to the MSC-A. The Selected UMTS algorithms IE in the MAP Process Access Signalling Request message refers to the Chosen Integrity Protection Algorithm and Chosen Encryption Algorithm, defined in RANAP specification 3GPP TS 25.413

The selected algorithm shall be stored by 3G\_MSC-B, and sent to 3G\_MSC-A.

Transfer of Information:

If ciphering has not been performed before Inter-MSC Handover, this will be controlled by 3G\_MSC-A after the completion of Inter-MSC Handover and possibly after intra-MSC-B handover from GSM to UMTS. In both cases Selected UMTS algorithm information is received by 3G\_MSC-A from 3G\_MSC-B in:

- The Process Access Signalling Request MAP message.

#### 4.5.5.9 Allowed UMTS Algorithms

In case of GSM-subscriber, the Integrity Protection Information and UMTS Encryption Information are not transferred to the MSC-B during inter-MSC handover. Allowed UMTS algorithms is UMTS information that is required in RANAP Relocation Request and RANAP Security Mode Command, and shall be provided by 3G\_MSC-A. 3G\_MSC-B needs this information in case of an intra-MSC GSM to UMTS handover and in subsequent security mode setting, after an inter-MSC handover. Therefore 3G\_MSC-A must provide this information in case of an inter-MSC GSM to GSM handover. The Allowed UMTS algorithms IE in the MAP Prepare Handover and in the MAP Forward Access Signalling Request messages refers to the Permitted Integrity Protection Algorithms in Integrity Protection



Information and Permitted Encryption Algorithms in Encryption Information, defined in RANAP specification 3GPP TS 25.413.

Allowed UMTS algorithms shall be stored by 3G\_MSC-B.

Transfer of information:

If ciphering has not been performed before Inter-MSC Handover, this will be controlled by 3G\_MSC-A after the completion of Inter-MSC Handover.

Ciphering control towards 3G\_MSC-B:

If Ciphering has been performed before Inter-MSC Handover:

- The Prepare Handover Request MAP message.

If Ciphering has NOT been performed before Inter-MSC Handover:

- The Forward Access Signalling Request MAP message.

#### 4.5.5.10 BSSMAP Service Handover

This information shall be stored by 3G\_MSC-B and sent to a BSS in Handover Request, when 3G\_MSC-B performs handover to GSM.

Transfer of information:

The BSSMAP Service Handover information is transferred to 3G\_MSC-B in:

- the Handover Request BSSMAP message.

If a new assignment of a TCH after an inter-MSC handover is to be performed, the BSSMAP Service Handover information is transferred to 3G\_MSC-B in:

- the BSSMAP Assignment procedure.

#### 4.5.5.11 RANAP Service Handover

This information shall be stored by 3G\_MSC-B and sent to an RNS in Relocation Request, when 3G\_MSC-B performs relocation or handover to UMTS.

Transfer of information:

The RANAP Service Handover information is transferred to 3G\_MSC-B in:

- the Prepare Handover Request MAP message.

If a new assignment of a Radio Access Bearer after an inter-MSC handover is to be performed, the information is transferred to 3G\_MSC-B in:

- the Forward Access Signalling Request MAP message

and sent by 3G\_MSC-B to the RNS in RAB Assignment Request.

#### 4.5.5.12 SNA Access Information

This information shall be stored by 3G\_MSC-B and sent to an RNS in the Relocation Request message when 3G\_MSC-B performs handover to UMTS.

Transfer of information:

The SNA Access Information is transferred to 3G\_MSC-B in:

- the Handover Request BSSMAP message.

#### 4.5.5.13 UESBI

This information shall be stored by 3G\_MSC-B and sent to an RNS in Relocation Request, when 3G\_MSC-B performs relocation or handover to UMTS.

Transfer of information:

The UESBI information is transferred to 3G\_MSC-B in:

- the Prepare Handover Request MAP message.

#### 4.5.5.14 Alternative Channel Type

This information shall be stored by 3G\_MSC-B and from this information 3G\_MSC-B shall generate Alternative RAB Parameters Value IE sent to an RNS in Relocation Request, when 3G\_MSC-B performs relocation or handover to UMTS.

Transfer of information:

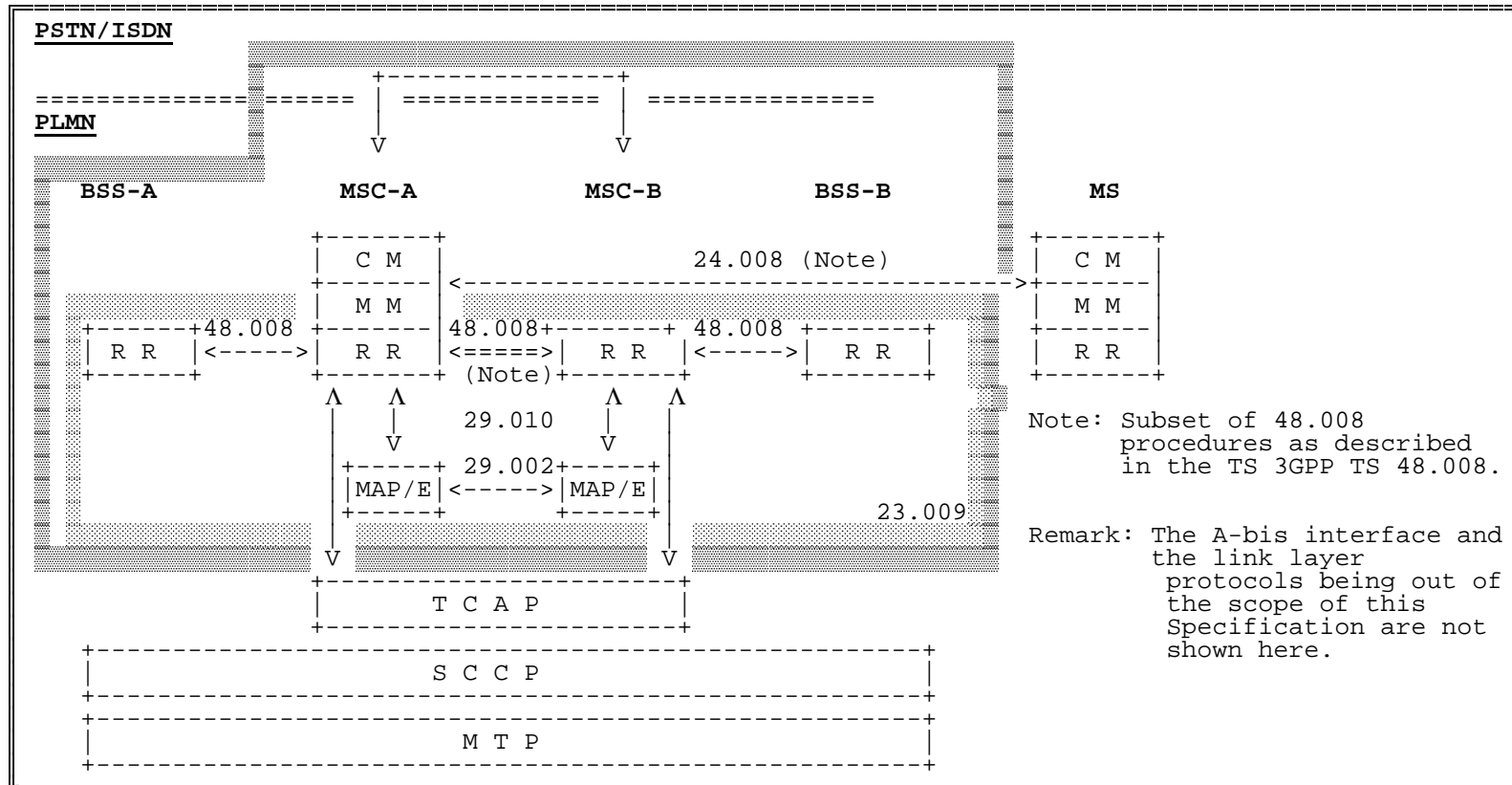
The Alternative Channel Type information is transferred to 3G\_MSC-B in:

- the Prepare Handover Request MAP message.

If a new assignment of a Radio Access Bearer after an inter-MSC handover is to be performed, the information is transferred to 3G\_MSC-B in:

- the Forward Access Signalling Request MAP message.

### 4.5.6 Overview of the Technical Specifications GSM interworking for the Inter-MSC Handover



## 4.6 Inter-MSC Handover (UMTS to GSM)

The general principles of the handover procedures are given in 3GPP TS 23.009. 3GPP TS 29.010 gives the necessary information for interworking between the 3GPP TS 25.413 RANAP protocol, GSM handover procedures and the 3GPP TS 29.002 MAP protocol. The RANAP protocol is used between the RNS and the 3G-MSC.

The following three principles apply for the Inter-MSC handover UMTS to GSM:

The BSSMAP parameters required for Inter-MSC handover UMTS to GSM are generated as in GSM.

Received BSSMAP parameters, e.g. cause code or Handover command, are mapped to the appropriate RANAP parameters, e.g. cause code transparent container to source RNS.

When new parameters need to be added for transfer on the E-interface, the principles stated in the beginning of subclause 4.5 shall be followed.

### 4.6.1 Basic Inter-MSC Handover

When a Mobile Station is handed over between two MSCs, the establishment of a connection between them (described in 3GPP TS 23.009) requires interworking between A-Interface and E-Interface.

The signalling at initiation, execution, completion of the Basic Inter-MSC handover procedure is shown in figures 21 to 26 with both possible positive or negative outcomes.

Additionally figure 21b shows the possible interworking when the trace related message is transparently transferred on the E-Interface at Basic Inter-MSC Handover initiation.

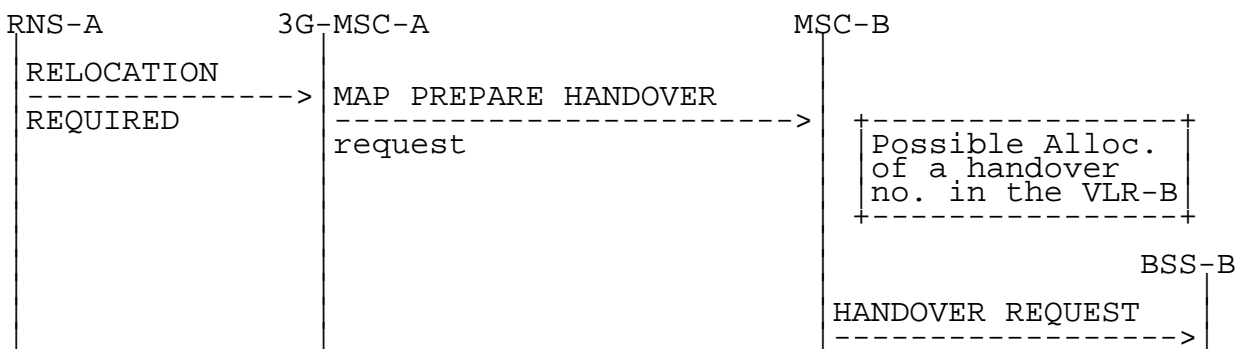


Figure 21a: Signalling for Basic Inter-MSC Handover initiation (no trace related messages transferred)

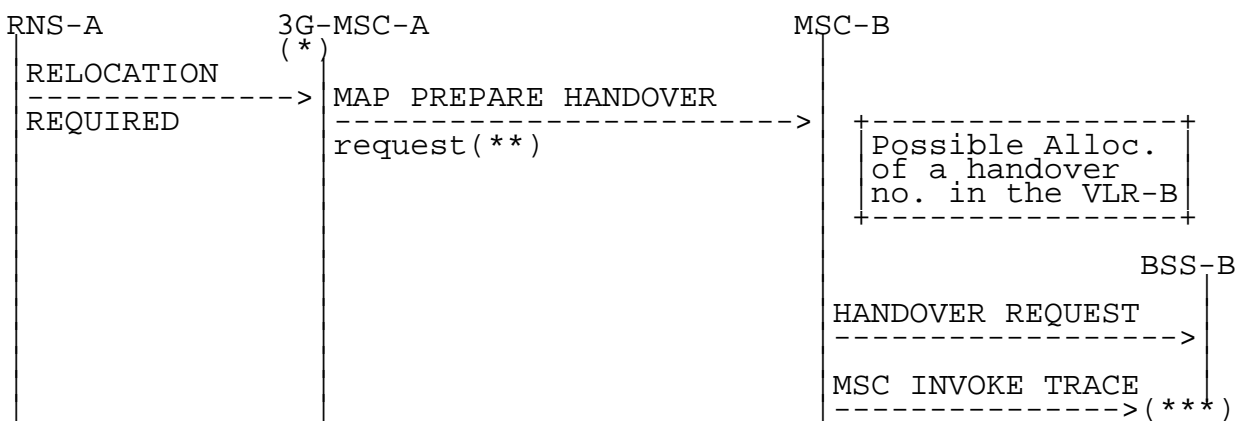


Figure 21b: Signalling for Basic Inter-MSC Handover initiation (MSC invoke trace message transferred)

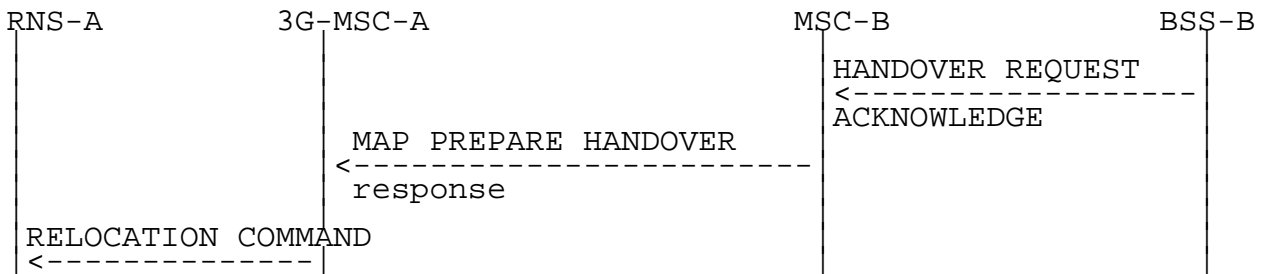
(\*): Tracing invocation has been received from VLR.

(\*\*): In that case, HANOVER REQUEST and MSC INVOKE TRACE messages are included within the AN-APDU parameter.

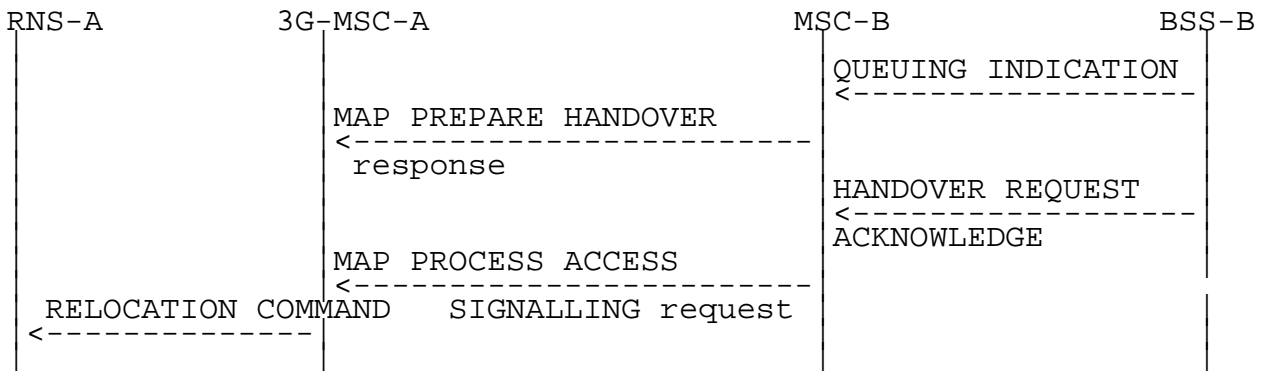
(\*\*\*): MSC INVOKE TRACE is forwarded to BSS-B if supported by MSC-B.

Possible Positive outcomes:

a) successful radio resources allocation and handover number allocation (if performed):



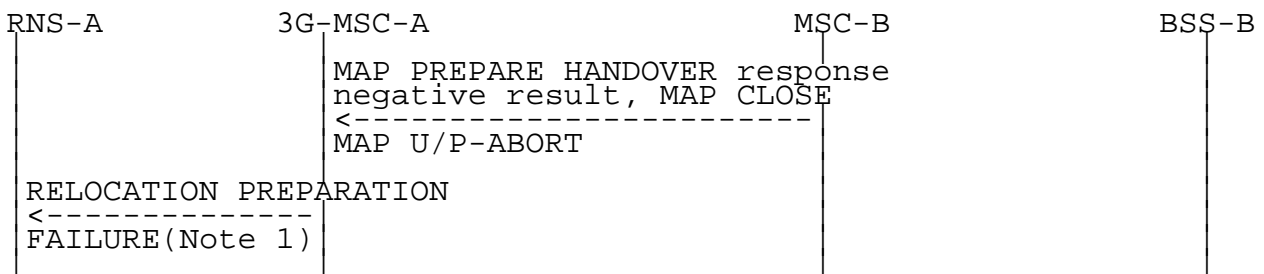
b) radio resources allocation queued and successful handover number allocation (if performed). Later successful radio resources allocation indication:



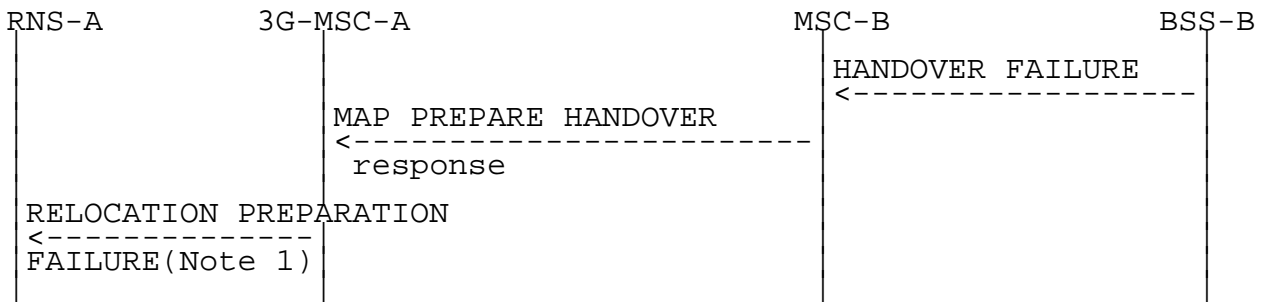
**Figure 22: Signalling for Basic Inter-MSC Handover execution (Positive outcomes)**

Possible Negative outcomes:

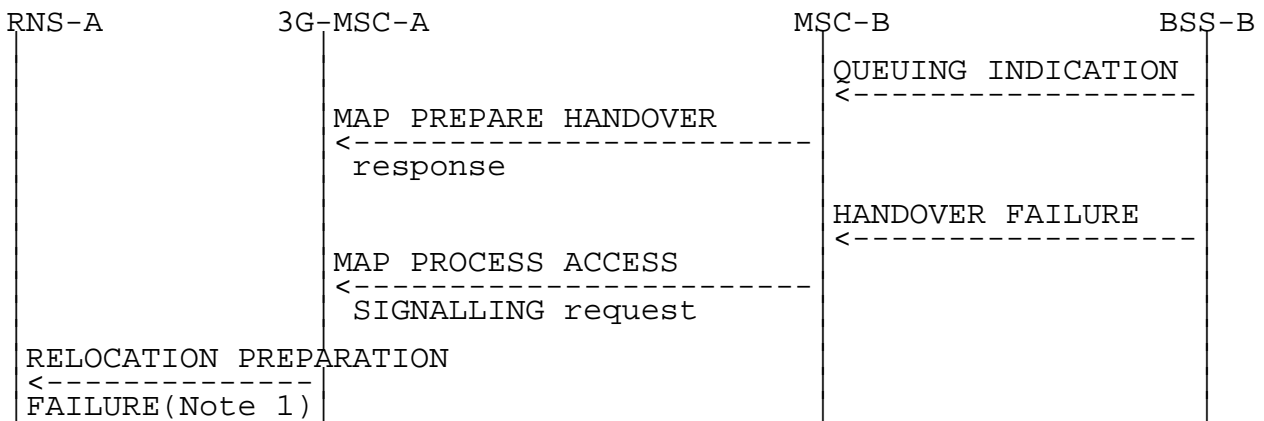
c) user error detected, or handover number allocation unsuccessful (if performed), or component rejection or dialogue abortion performed by MSC-B:



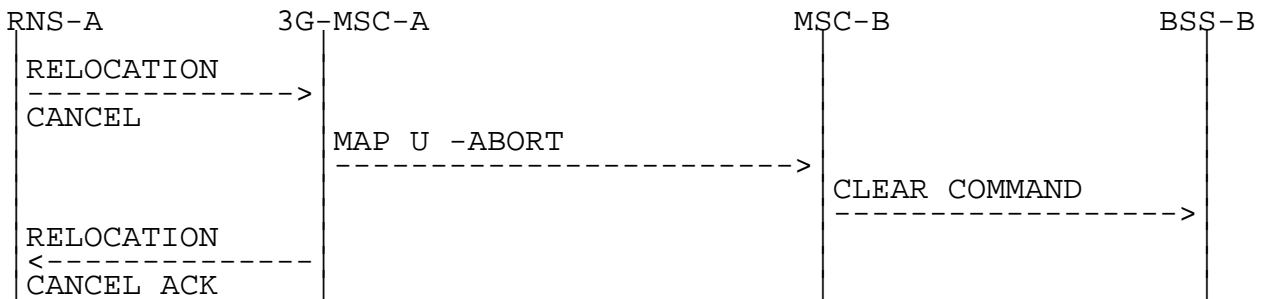
d) radio resources allocation failure:



e) radio resources allocation queued and successful handover number allocation (if performed). Later unsuccessful radio resources allocation:

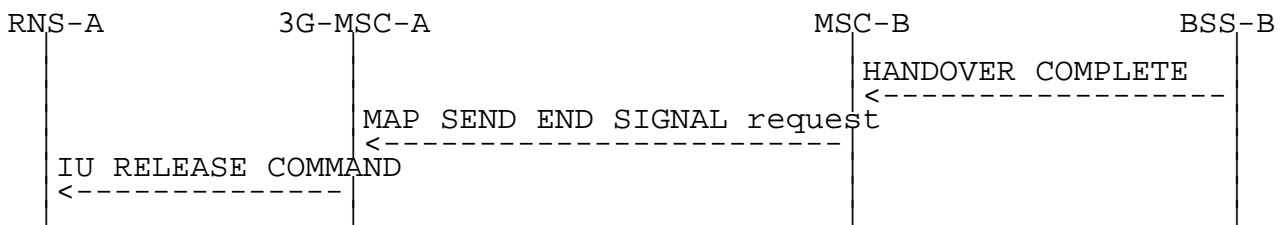


f) unsuccessful handover execution (Reversion to the old radio resources):



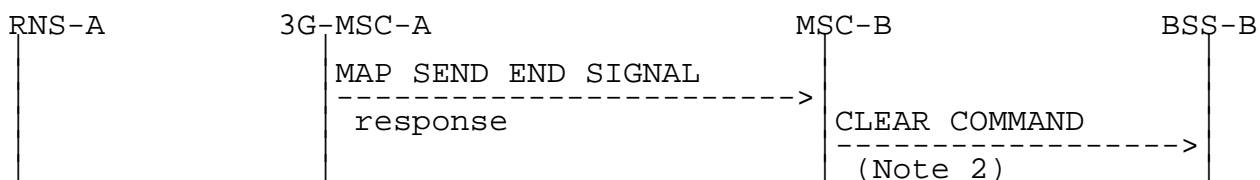
**Figure 23: Signalling for Basic Inter-MSC Handover execution (Negative outcomes)**

NOTE 1: Possible rejection of the handover because of the negative outcome of MAP or RANAP procedure.



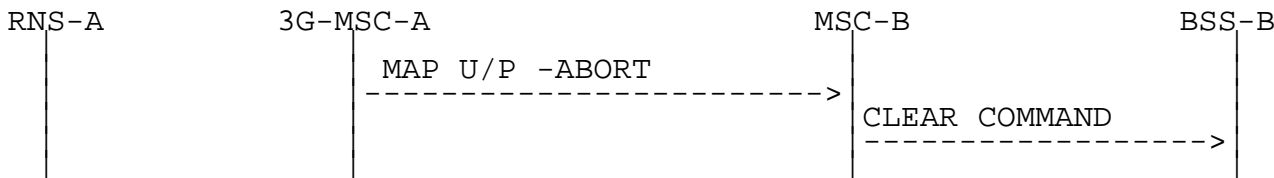
**Figure 24: Signalling for Basic Inter-MSC Handover completion**

Positive outcome:



**Figure 25: Signalling for Basic Inter-MSC Handover completion (Positive outcome)**

Negative outcome:



**Figure 26: Signalling for Basic Inter-MSC Handover completion (Negative outcome)**

NOTE 2: From interworking between MAP and BSSMAP point of view, when the call is released.

The handover procedure is normally triggered by RNS-A by sending a RELOCATION REQUIRED message on Iu-Interface to 3G-MSC-A. The invocation of the Basic Inter-MSC handover procedure is performed and controlled by 3G-MSC-A. The sending of the MAP Prepare-Handover request to MSC-B is triggered in 3G-MSC-A upon receipt of the RELOCATION REQUIRED message. For compatibility reason, the cell identity of the cell where the call is to be handed over in MSC-B area, provided in the RELOCATION REQUIRED message, is mapped into targetCellId MAP parameter and the HANDOVER REQUEST message is encapsulated in the AN-APDU MAP parameter of the Prepare-Handover MAP request. MSC-B can invoke another operation towards the VLR-B (allocation of the handover number described in 3GPP TS 29.002).

Additionally, if tracing activity has been invoked, the trace related message can be transferred on the E-Interface encapsulated in the AN-APDU MAP parameter of the Prepare-Handover Request. If transferred, one complete trace related message at a time shall be included in the AN-APDU MAP parameter after the HANDOVER REQUEST message.

The interworking between Prepare Handover and RELOCATION REQUIRED is as follows:

|                 | 25.413   | 29.002  | Notes  |
|-----------------|--|---|--------|
| Forward message | RELOCATION REQUIRED MAP PREPARE HANDOVER request                                   |   |        |
|                 | RANAP information elements<br>(MSC INVOKE TRACE)                                   | -ho-NumberNotRequired<br>-targetCellId<br>-AN-APDU(HANDOVER REQUEST,<br>MSC INVOKE TRACE)   | 1<br>2 |
| Positive result | RELOCATION CMD   | MAP PREPARE HANDOVER response<br>-handover number<br>-AN-APDU(QUEUING INDICATION<br>or HANDOVER REQUEST<br>ACKNOWLEDGE)                         | 3      |
| Negative result | RELOCATION PREP FAILURE<br>Relocation failure in<br>target RNC/CN or target system | MAP PREPARE HANDOVER<br>System Failure<br>No Handover Number<br>available<br>UnexpectedDataValue<br>Data Missing<br>MAP CLOSE<br>MAP U/P -ABORT | 4      |

NOTE 1: The BSSMAP information elements are already stored in 3G-MSC.

The ho-NumberNotRequired parameter is included by 3G-MSC-A, when 3G-MSC-A decides not to use any circuit connection with MSC-B. No handover number shall be present in the positive result. Any negative response from MSC-B shall not be due to handover number allocation problem.

NOTE 2: The process performed on the RANAP information elements received in the RELOCATION REQUIRED message is described in the 3GPP TS 25.413.

NOTE 3: The response to the Prepare-Handover request can include in its AN-APDU parameter, identifying the 3GPP TS 48.006 protocol, either a BSSMAP QUEUING INDICATION, or a BSSMAP HANDOVER REQUEST ACKNOWLEDGE.

In the first case, 3G-MSC-A shall wait for the radio resources allocation response from MSC-B, transmitted to 3G-MSC-A as described in subclause 4.5.4.

In the second case, the positive result triggers in 3G-MSC-A the sending on Iu-Interface of the RELOCATION CMD.

In the third case, the positive result triggers in 3G-MSC-A.

NOTE 4: The possible sending of the RELOCATION PREP FAILURE message is described in the 3G 25.413.

(The possible sending of the RELOCATION PREP FAILURE message upon receipt of the HANDOVER FAILURE is out of the scope of the 3GPP TS 29.010 and lies in the 3GPP TS 25.413).

The interworking between Send End Signal and HANDOVER COMPLETE in MSC-B is as follows:



|                 | 48.008                                 | 29.002   | Notes |
|-----------------|--|--|-------|
| Forward message | HANDOVER COMPLETE                      | MAP SEND END SIGNAL request<br>-AN-APDU(HANDOVER COMPLETE) |       |
| Positive result | CLEAR COMMAND<br>-Call Control release | MAP SEND END SIGNAL response                               | 1     |
| Negative result | CLEAR COMMAND<br>-Call Control release | MAP CLOSE<br>MAP U/P -ABORT                                | 2     |

NOTE 1: The positive empty result triggers the clearing of the Radio Resources on the A-Interface and the release of the SCCP connection between MSC-B and BSS-B. If a circuit connection is used between 3G\_MSC-A and MSC-B, the 'Call Control release' clearing cause shall only be given to BSS-B when MSC-B has received a clearing indication on its circuit connection with 3G\_MSC-A.

NOTE 2: The abortion of the dialogue or the rejection of the component triggers in MSC-B the clearing of its circuit connection with 3G\_MSC-A, if any, of the Radio Resources on the A-Interface and the release of the SCCP connection between MSC-B and BSS-B.

The interworking between Send End Signal and IU RELEASE COMMAND in 3G\_MSC-A is as follows:

|                 | 29.002                       | 25.413   | Notes |
|-----------------|------------------------------|--|-------|
| Forward message | MAP SEND END SIGNAL response | IU RELEASE COMMAND<br>-AN-APDU(HANDOVER COMPLETE)<br>Successful Relocation |       |
| Positive result |                              |  |       |
| Negative result |                              |  |       |

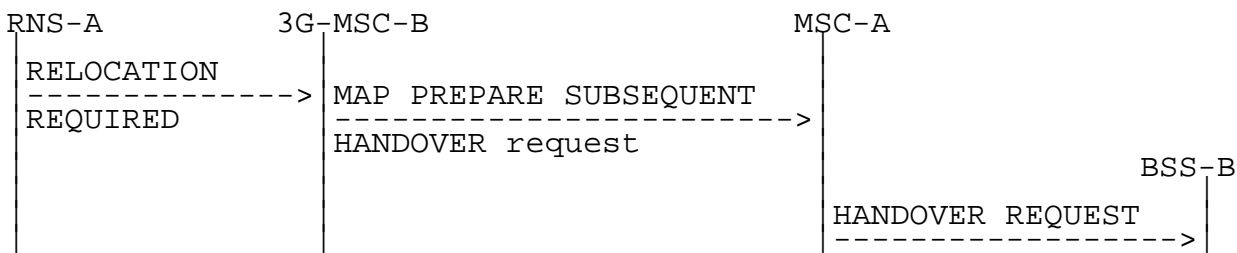
The interworking between RELOCATION CANCEL in case of reversion to old channel of the UE and User Abort in 3G-MSC-A is as follows:

|                 | 25.413                                     | 29.002       | Notes |
|-----------------|--|--------------|-------|
| Forward message | RELOCATION CANCEL<br>-Relocation cancelled | MAP U -ABORT |       |
| Positive result | RELOCATION CANCEL ACKNOWLEDGEMENT          |              |       |
| Negative result |  |              |       |

#### 4.6.2 Subsequent Inter-MSC Handover from 3G-MSC-B back to MSC-A

When a Mobile Station is being handed over back to MSC-A, the procedure (described in TS 23.009) requires interworking between A-Interface, Iu-interface and E-Interface.

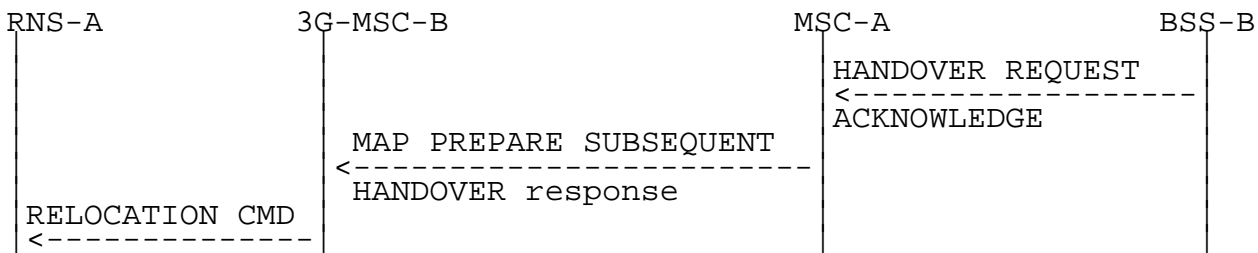
The signalling at initiation, execution and completion of the Subsequent Inter-MSC handover procedure is shown in figures 27 to 31.



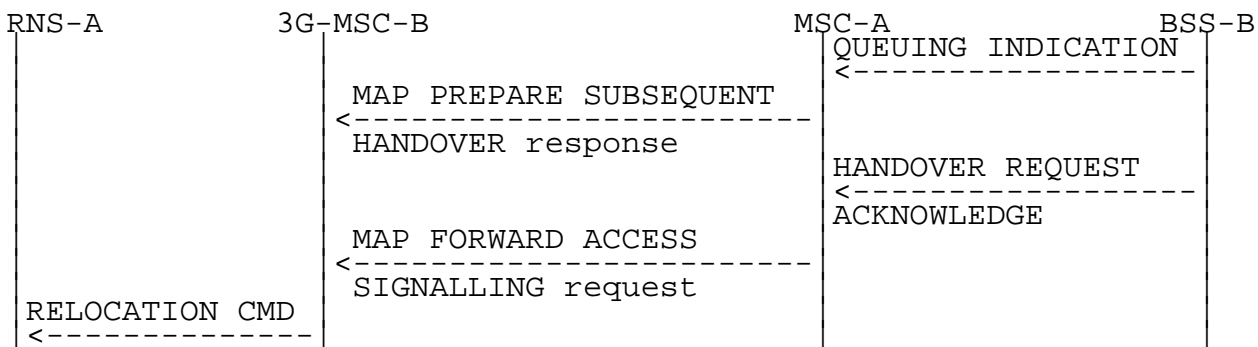
**Figure 27: Signalling for Subsequent Inter-MSC Handover back to MSC-A initiation**

Possible Positive outcomes:

a) successful radio resources allocation:



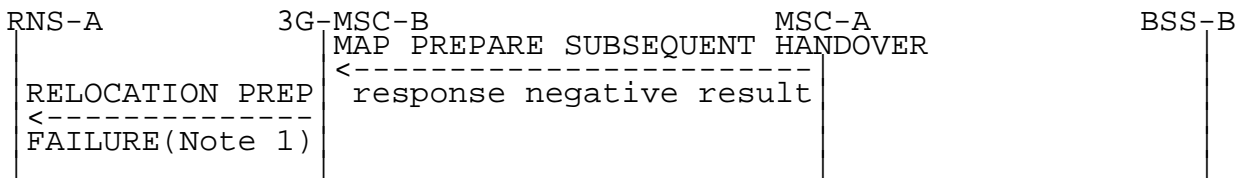
b) radio resources allocation queued. Later successful radio resources allocation indication:



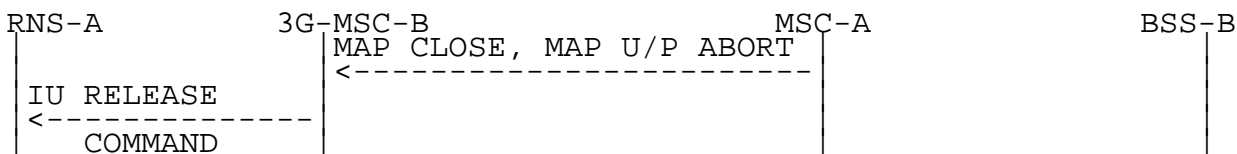
**Figure 28: Signalling for Subsequent Inter-MSC Handover back to MSC-A execution (Positive outcome)**

Possible Negative outcomes:

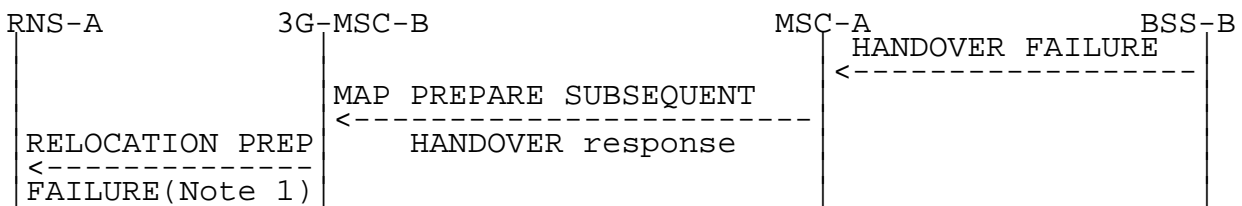
c) user error detected, or component rejection or dialogue abortion performed by MSC-A:



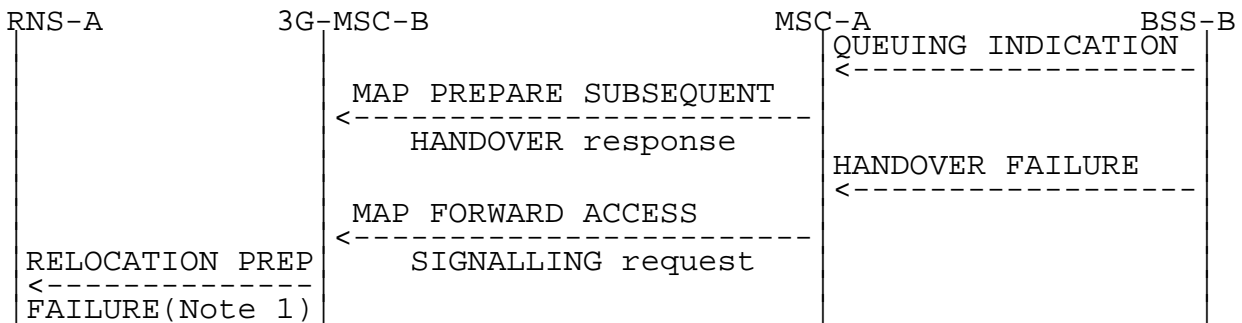
d) component rejection or dialogue abortion performed by MSC-A:



e) radio resources allocation failure:

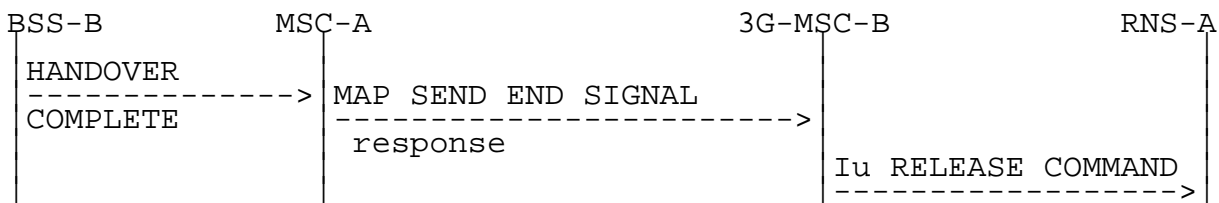


f) radio resources allocation queued. Later unsuccessful radio resources allocation:



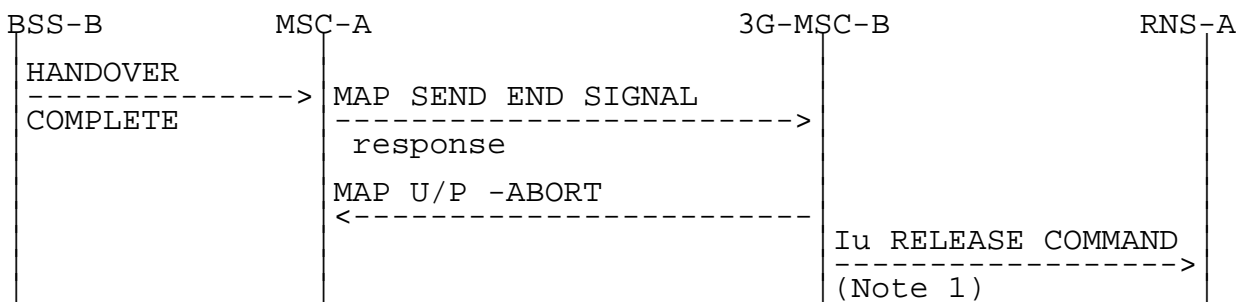
**Figure 29: Signalling for Subsequent Inter-MSC Handover back to MSC-A execution (Negative outcome)**

NOTE 1: Possible rejection of the handover because of the negative outcome of MAP or BSSMAP procedure.



**Figure 30: Signalling for Subsequent Inter-MSC Handover back to MSC-A completion (Successful completion of the procedure)**

NOTE: Positive outcome case shown in figure 9.



**Figure 31: Signalling for Subsequent Inter-MSC Handover back to MSC-A completion (Unsuccessful completion of the procedure)**

NOTE 1: Abnormal end of the procedure which triggers the clearing of all resources in 3G-MSC-B.

The interworking between Prepare Subsequent Handover and RELOCATION REQUIRED is as follows:

|                     | 25.413   |             | 29.002   | Notes   |   |
|---------------------|--|-------------|--|---|---|
| Forward message     | REL. REQUIRED  | MAP PREPARE | SUBSEQUENT HANDOVER request<br>-target MSC number<br>-targetCellId<br>-AN-APDU(HANDOVER REQUEST)<br><br>RANAP information elements:<br>MS Classmark 2<br>Source Id<br>Target Id<br>Cause<br>MS Classmark 3 | BSSMAP information elements:<br>CM2<br>Cell Id (serving)<br>Cell Id (target)<br>Cause<br>CM3<br><br>info stored/generated in/by 3G-MSC-B:<br>Message Type<br>Channel Type<br>Speech version<br>Priority<br>Interference Band to be used | 1 |
| Positive result     | RELOCATION CMD.                                      | MAP PREPARE | SUBSEQUENT HANDOVER response<br>-AN-APDU(QUEUING INDICATION or HANDOVER REQUEST ACKNOWLEDGE or HANDOVER FAILURE)<br><br>RANAP information elements:<br>L3 information                                      | BSSMAP information elements:<br>L3 information  | 2 |
| Negative result     | REL. PREP. FAILURE                                   | MAP PREPARE | SUBSEQUENT HANDOVER response   | Failure   | 3 |
| Unknown MSC         | Relocation Failure in Target CN/RNC or Target System |             |  |   |   |
| Subsequent Handover | Relocation Failure in Target CN/RNC or Target System |             |  |   |   |
| UnexpectedDataValue | Relocation Failure in Target CN/RNC or Target System |             |  |   |   |
| Data Missing        | Relocation Failure in Target CN/RNC or Target System |             |  |   |   |
|                     | Iu RELEASE COMMAND                                   |             |  |   |   |
|                     | Relocation Cancelled MAP CLOSE                       |             |  |   |   |
|                     | Relocation Cancelled MAP U/P -ABORT                  |             |  |   |   |

NOTE 1: The mapping of cause code values between BSSMAP and RANAP is FFS.

NOTE 2: The response to the Prepare-Subsequent-Handover request can include in its AN-APDU parameter, identifying the 3GPP TS 48.006 protocol, a BSSMAP QUEUING INDICATION, or a BSSMAP HANDOVER REQUEST ACKNOWLEDGE or a BSSMAP HANDOVER FAILURE.

In the first case, 3G-MSC-B shall wait for the radio resources allocation response from MSC-A, transmitted to 3G-MSC-B as described in subclause 4.5.4.

In the second case, the positive result triggers in 3G-MSC-B the sending on Iu-Interface of the RELOCATION COMMAND.

In the third case, the positive result triggers in 3G-MSC-B the sending of the RELOCATION PREPARATION FAILURE.

NOTE 3: The possible sending of the RELOCATION PREPARATION FAILURE message is described in 3GPP TS 25.413.

The interworking between Send End Signal Result and HANOVER COMPLETE in MSC-A is as follows:

|                 | 48.008           | 29.002                       | Notes |
|-----------------|------------------|------------------------------|-------|
| Forward message | HANOVER COMPLETE | MAP SEND END SIGNAL response |       |
| Positive result |                  |                              |       |
| Negative result |                  | MAP U/P -ABORT               | 1     |

NOTE: The abortion of the dialogue ends the handover procedure with 3G-MSC-B.

### 4.6.3 Subsequent Inter-MSC Handover to third MSC

When a Mobile Station is being handed over to a third MSC, the procedure (described in 3GPP TS 23.009) does require one specific interworking case in MSC-A between E-Interface from 3G-MSC-B and E-Interface from MSC-B' other than the combination of the ones described in subclauses 4.6.1 and 4.6.2.

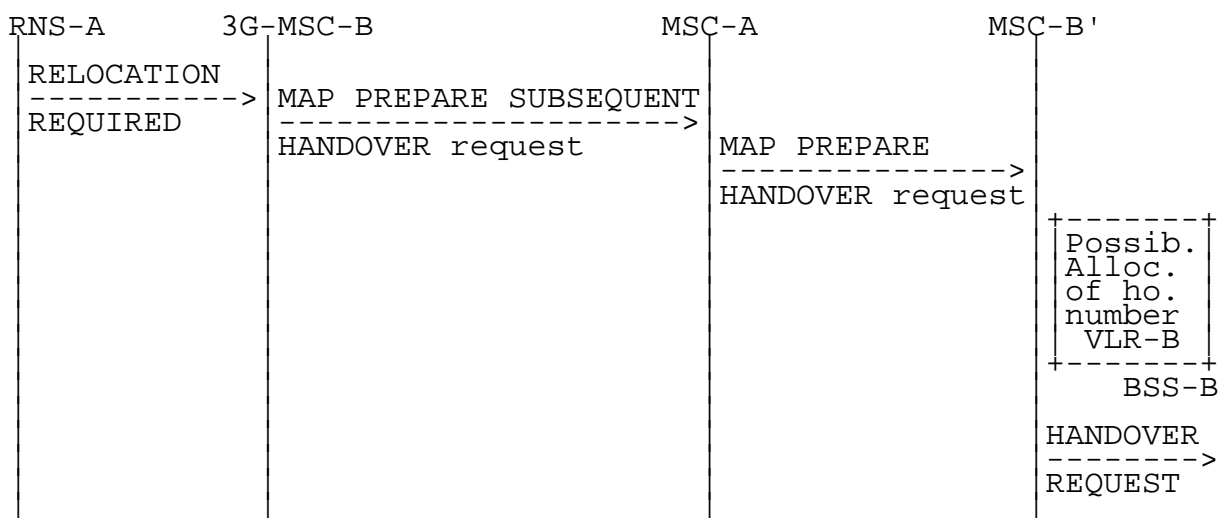
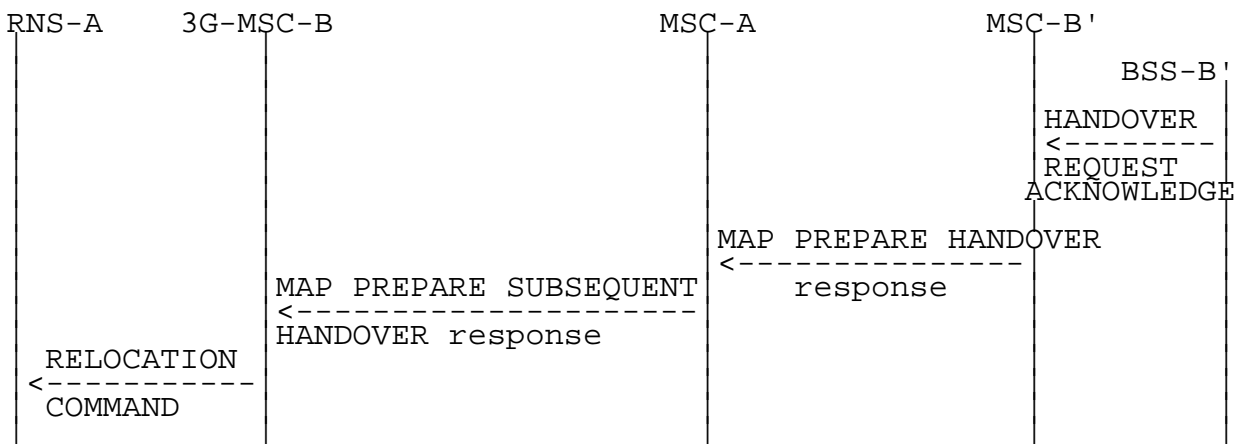


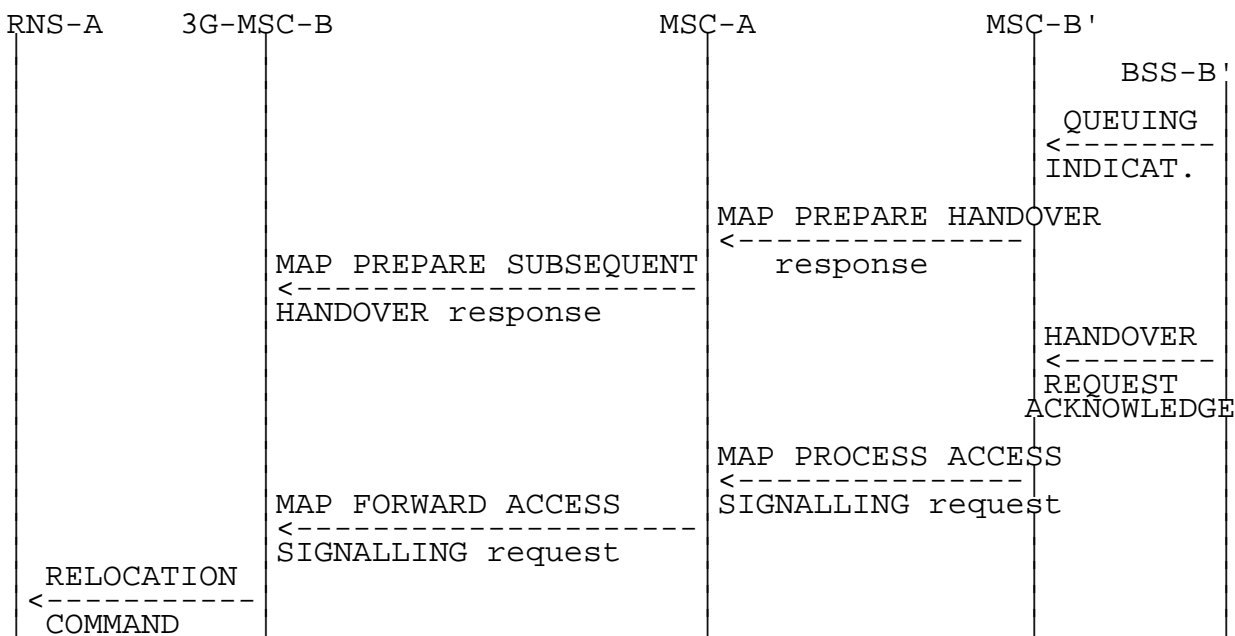
Figure 32: Signalling for Subsequent Inter-MSC Handover to third MSC (MSC-B') initiation

Possible Positive outcomes:

- a) successful radio resources allocation:



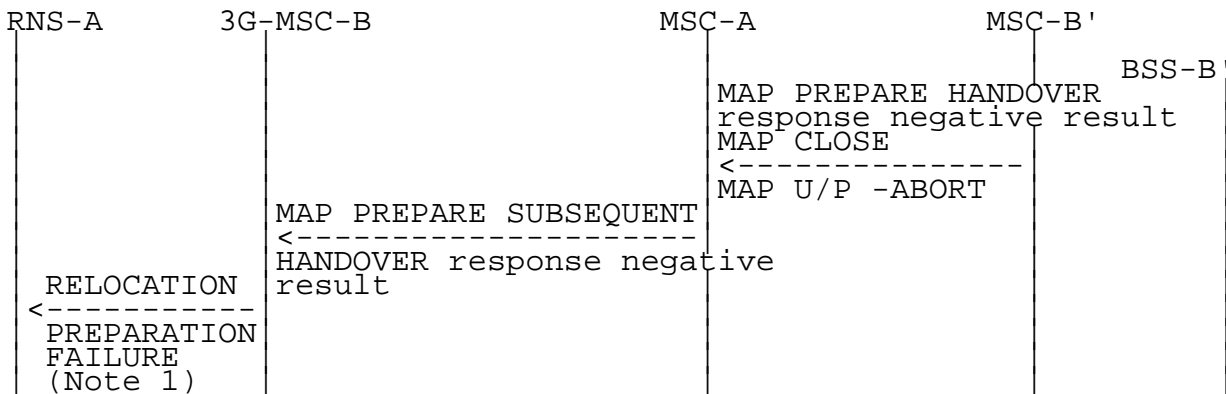
b) radio resources allocation queued and successful handover number allocation, if performed. Later successful radio resources allocation indication:



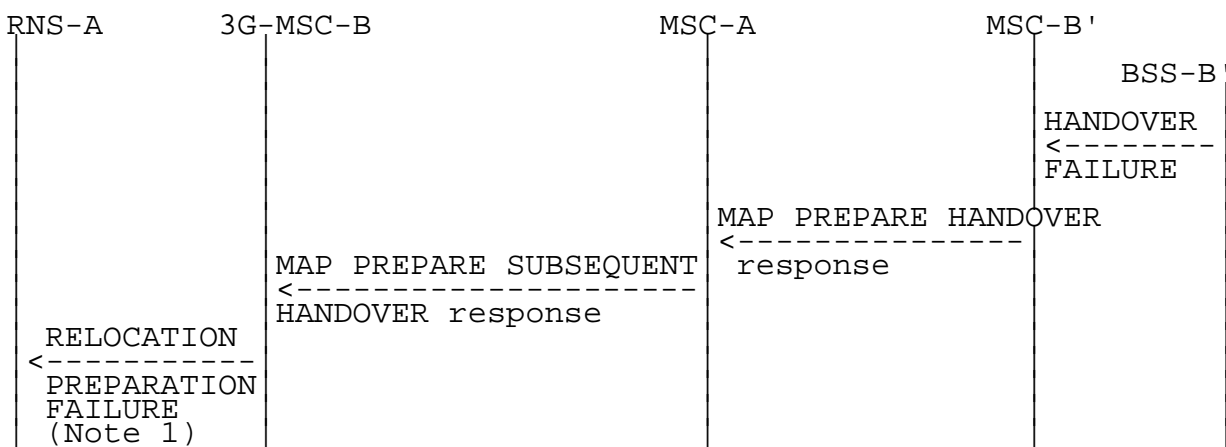
**Figure 33: Signalling for Subsequent Inter-MSC Handover to third MSC (MSC-B') execution (Positive outcome)**

Possible Negative outcomes:

c) user error detected, or component rejection or dialogue abortion performed by MSC-B':



d) radio resources allocation failure:



e) radio resources allocation queued and successful handover number allocation (if performed). Later unsuccessful radio resources allocation:

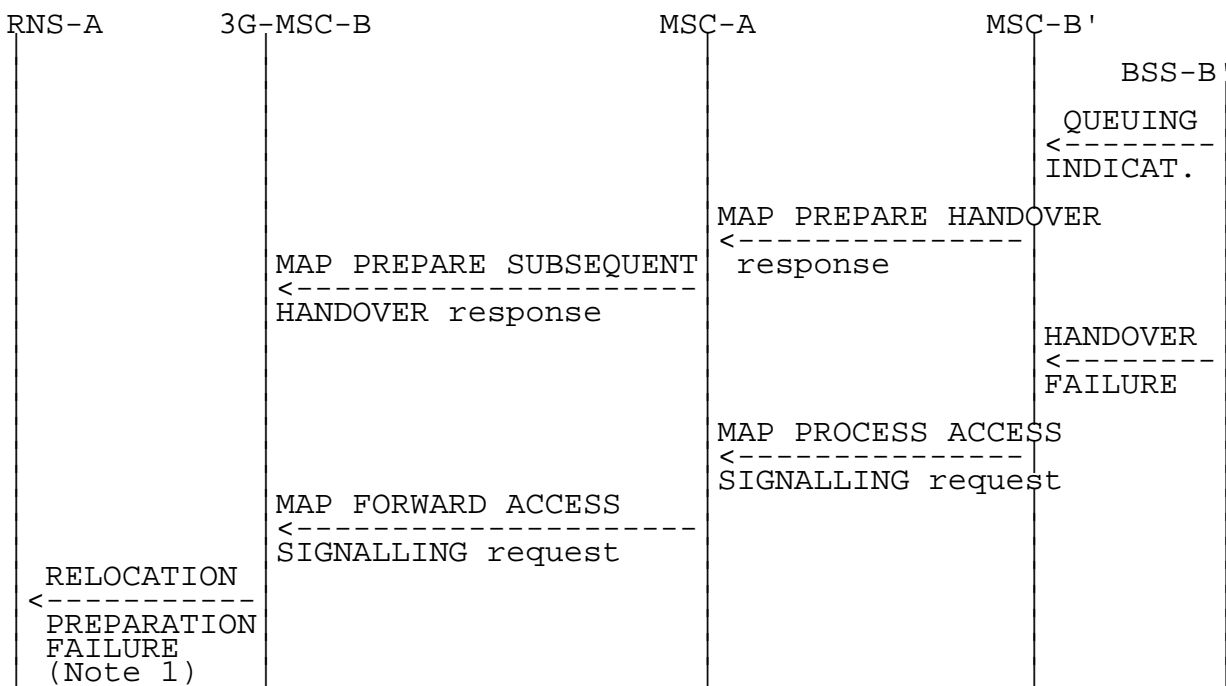


Figure 34: Signalling for Subsequent Inter-MSC Handover to third MSC (MSC-B') execution (Negative outcome)

NOTE 1: Possible rejection of the handover because of the negative outcome of MAP or BSSMAP procedure.

Positive outcome:

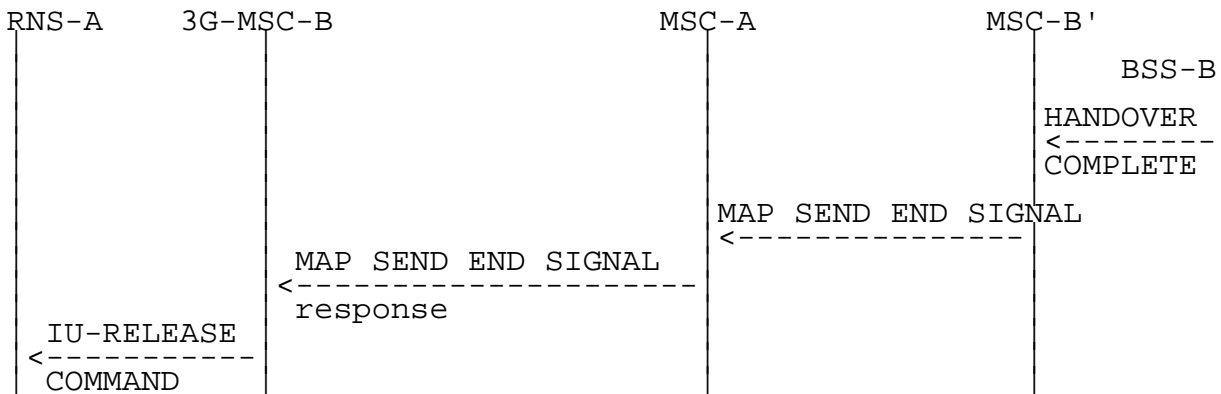


Figure 35: Signalling for Subsequent Inter-MSC Handover to third MSC (MSC-B') completion (Successful completion of the procedure)

Negative outcome:

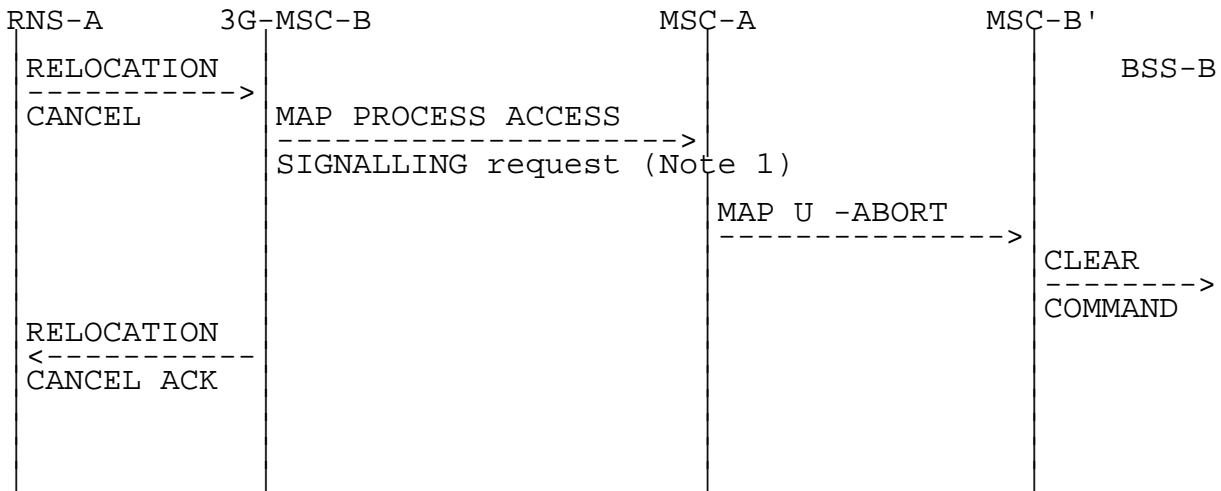


Figure 36: Signalling for Subsequent Inter-MSC Handover to third MSC (MSC-B') completion (Unsuccessful completion of the procedure)

NOTE 1: Specific interworking case detailed below.

The specific interworking case in MSC-A compared to the subclauses 4.5.1 and 4.5.2 occurs between HANDOVER FAILURE encapsulated in a Process Access Signalling from 3G-MSC-B and the abortion of the dialogue with MSC-B' in the case of a reversion to old channel of the MS:



|                 | 29.002  | 29.002         | Notes |
|-----------------|---|----------------|-------|
| Forward message | MAP PROCESS-SIGNALLING request<br>-AN-APDU (HANDOVER FAILURE) | MAP U -ABORT   | 1     |
| Positive result |   |                |       |
| Negative result |   | MAP U/P -ABORT | 2     |

NOTE 1: The abortion of the dialogue triggers in MSC-B' the clearing of the circuit connection with MSC-A, if any, and of the Resources between MSC-B' and BSS-B'. The abortion of the dialogue ends the handover procedure with MSC-B'.

NOTE 2: The abortion of the dialogue ends the handover procedure with 3G-MSC-B.

#### 4.6.4 BSSAP Messages transfer on E-Interface

The handling is described in chapter 4.5.4.

#### 4.6.5 Processing in MSC-B, and information transfer on E-interface

The handling is described in chapter 4.5.5.

#### 4.6.6 Cause Code Mapping

When a Mobile Station is handed over between UMTS and GSM, a mapping of the cause codes used in the RANAP and the BSSMAP protocols is needed. The mapping described here is applicable to the BSSMAP protocol even when used inside MAP in the E-interface.

The mapping between the cause codes received in RANAP Relocation Required and the cause codes sent in BSSMAP Handover Request is as follows:

| 25.413                                  | 48.008                       | Notes |
|---|------------------------------|-------|
| RELOCATION REQUIRED                     | HANDOVER REQUEST             |       |
| -Time critical relocation               | -'uplink quality'            |       |
| -Resource optimisation relocation       | -Traffic                     |       |
| -Relocation desirable for radio reasons | -Better cell                 |       |
| -Directed retry                         | -Directed retry              |       |
| -Reduce Load in serving cell            | -Reduce Load in serving cell |       |
| -Any other value                        | -Better cell                 |       |

The mapping between the cause codes received in RANAP Relocation Cancel and the cause codes sent in BSSMAP Clear Command is as follows:

| 25.413                            | 48.008   | Notes |
|-----------------------------------|--|-------|
| RELOCATION CANCEL                 | CLEAR COMMAND                                      |       |
| -Trellocprepexpiry                | -Radio interface failure, reversion to old channel |       |
| -Interaction with other procedure | -Radio interface failure, reversion to old channel |       |
| -Any other value                  | -Radio interface failure, reversion to old channel |       |

The mapping between the cause codes received in BSSMAP Handover Failure and the cause codes sent in RANAP Relocation Preparation Failure is as follows:

| 48.008  | 25.413  | Notes |
|---|---|-------|
| HANDOVER FAILURE  | RELOCATION PREP. FAILURE  |       |
| -Ciphering algorithm not supported                              | -Requested ciphering and/or integrity protection is not supported |       |
| -Circuit pool mismatch  | -Relocation failure in Target CN/RNC or target system             | 1     |
| -Equipment failure  | -Relocation failure in Target CN/RNC or target system             |       |
| -Invalid message contents                                       | - Abstract Syntax Error   |       |
| -No radio resource available                                    | -Relocation failure in Target CN/RNC or target system             |       |
| -O and M intervention   | -O and M intervention   | 2     |
| -Radio interface failure, reversion to old channel              | -Relocation failure in Target CN/RNC or target system             |       |
| -Radio interface message failure                                | -Relocation failure in Target CN/RNC or target system             |       |
| -Requested speech version unavailable                           | -Relocation failure in Target CN/RNC or target system             |       |
| -Requested terrestrial resource unavailable                     | -Relocation failure in Target CN/RNC or target system             |       |
| -Requested transcoding/rate adaption unavailable                | -Relocation failure in Target CN/RNC or target system             |       |
| -Switch circuit pool  | -Relocation failure in Target CN/RNC or target system             | 1     |
| -Terrestrial circuit already allocated                          | -Relocation failure in Target CN/RNC or target system             |       |
| -Traffic load in the target cell higher than in the source cell | -Traffic load in the target cell higher than in the source cell   |       |
| -Any other value  | -Relocation failure in Target CN/RNC or target system             |       |

NOTE 1: Cause code not used at inter-system handover.

NOTE 2: Cause code not applicable to this traffic case.

The mapping between the cause codes received in BSSMAP Clear Request and the cause codes sent in RANAP Iu Release Request is as follows:

| 48.008                                    | 25.413  | Notes |
|---|---|-------|
| CLEAR REQUEST                             | IU RELEASE REQUEST                                    |       |
| -Radio interface message failure          | -Relocation failure in Target CN/RNC or target system |       |
| -O and M intervention                     | -O and M intervention                                 |       |
| -Equipment failure                        | -Relocation failure in Target CN/RNC or target system |       |
| -Joined group call channel                | -Unspecified failure                                  |       |
| -Protocol failure between BSS and MSC     | -Message not compatible with receiver state           |       |
| -Preemption                               | -RAB pre-empted                                       |       |
| -Access restricted due to shared networks | -Access restricted due to shared networks             |       |
| -Any other value                          | -Relocation failure in Target CN/RNC or target system |       |

## 4.7 Inter-MSC Handover (GSM to UMTS)

The general principles of the handover procedures are given in 3GPP TS 23.009. 3GPP TS 29.010 gives the necessary information for interworking between the 3GPP TS 25.413 RANAP protocol, GSM handover procedures and the 3GPP TS 29.002 MAP protocol. The RANAP protocol is used between the RNS and the 3G\_MSC.

The following four principles apply for the Inter-MSC handover GSM to UMTS:

The BSSMAP parameters required for Inter-MSC handover GSM to UMTS are generated as in GSM.

Received RANAP parameters, e.g. cause code or transparent container, are mapped to the appropriate BSSMAP parameters, e.g. cause code or Handover command.

The RANAP parameters required for Inter-MSC handover GSM to UMTS are generated from received or stored GSM parameters.

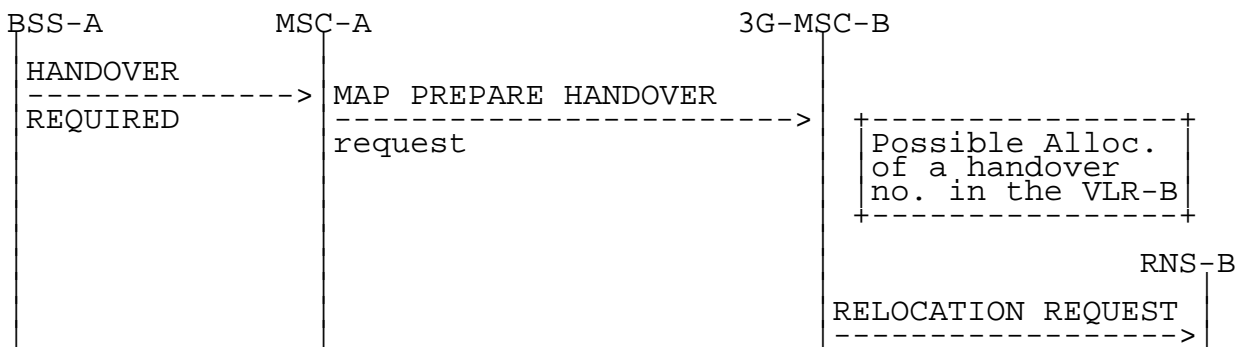
When new parameters need to be added for transfer on the E-interface, the principles stated in the beginning of subclause 4.5 shall be followed.

### 4.7.1 Basic Inter-MSC Handover

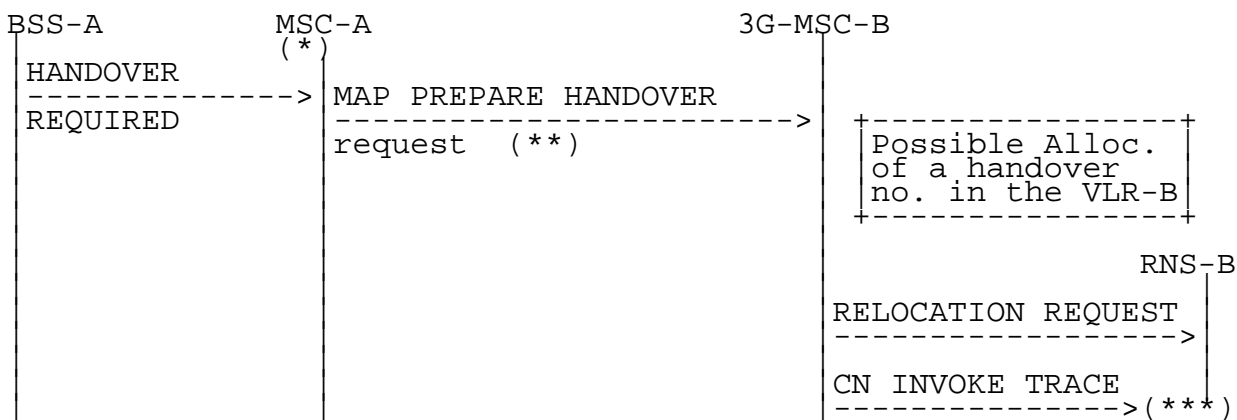
When a Mobile Station is handed over between two MSCs, the establishment of a connection between them (described in 3GPP TS 23.009) requires interworking between A-Interface, Iu-Interface and E-Interface.

The signalling at initiation, execution and completion of the Basic Inter-MSC handover procedure is shown in figures 37 to 42 with both possible positive or negative outcomes.

Additionally figure 37b shows the possible interworking when the trace related message is transparently transferred on the E-Interface at Basic Inter-MSC Handover initiation.



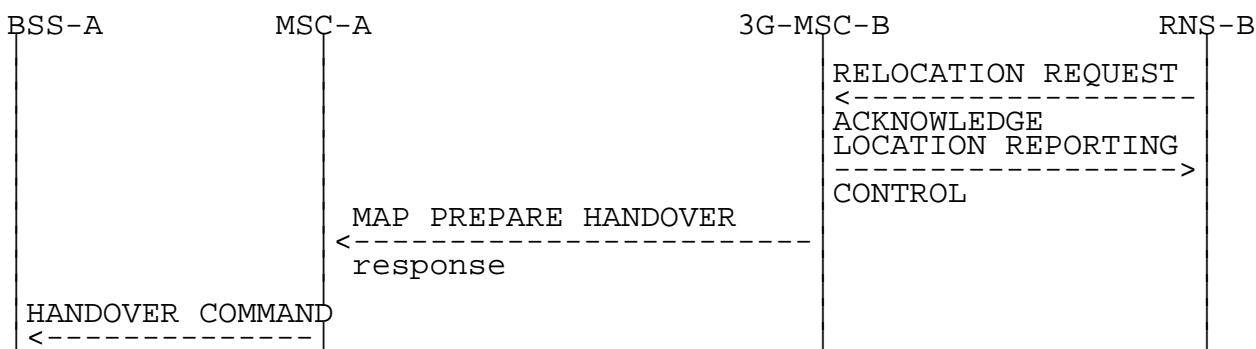
**Figure 37a: Signalling for Basic Inter-MSC Handover initiation (no trace related messages transferred)**



**Figure 37b: Signalling for Basic Inter-MSC Handover initiation (CN invoke trace message transferred)**

- (\*): Tracing invocation has been received from VLR.
- (\*\*): In that case, HANDOVER REQUEST and MSC INVOKE TRACE messages are included within the AN-apdu parameter.
- (\*\*\*): CN INVOKE TRACE is forwarded to RNS-B if supported by 3G\_MSC-B.

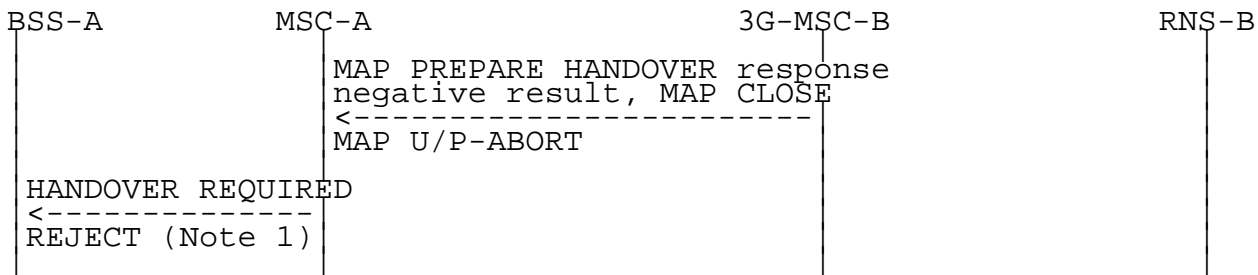
Possible Positive outcomes: successful radio resources allocation and handover number allocation (if performed):



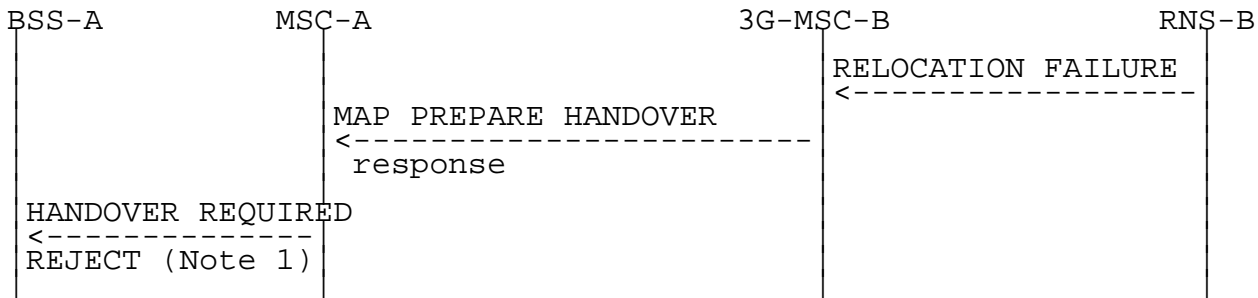
**Figure 38: Signalling for Basic Inter-MSC Handover execution (Positive outcome)**

Possible Negative outcomes:

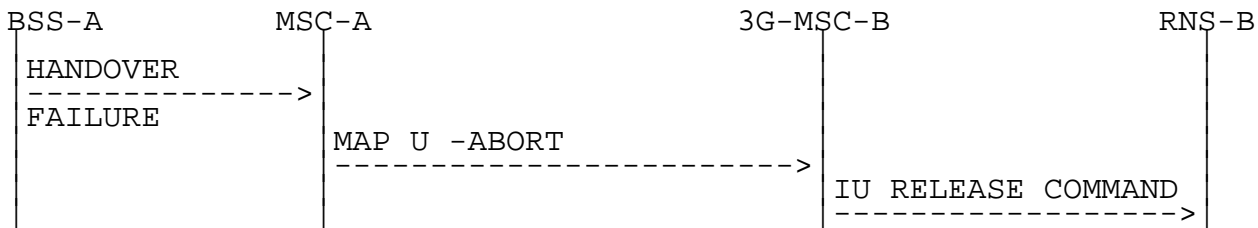
- a) user error detected, or handover number allocation unsuccessful (if performed), or component rejection or dialogue abortion performed by 3G\_MSC-B:



b) radio resources allocation failure:

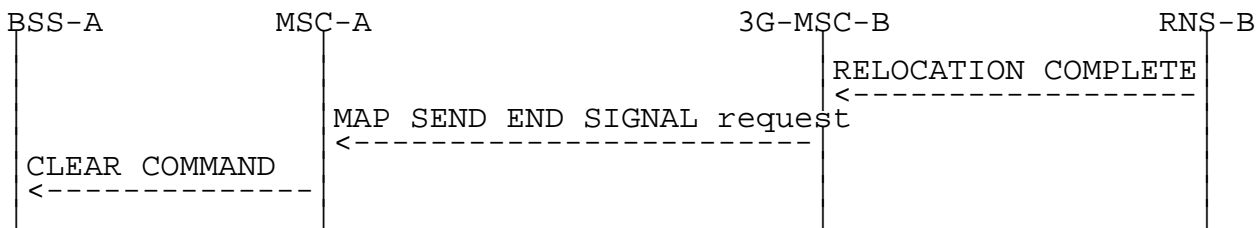


c) unsuccessful handover execution (Reversion to the old radio resources):



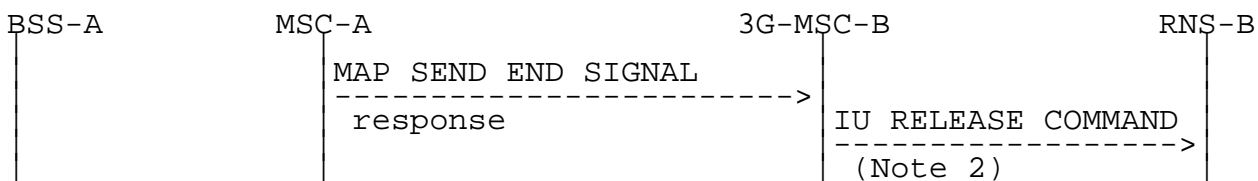
**Figure 39: Signalling for Basic Inter-MSC Handover execution (Negative outcomes)**

NOTE 1: Possible rejection of the handover because of the negative outcome of MAP or RANAP procedure.



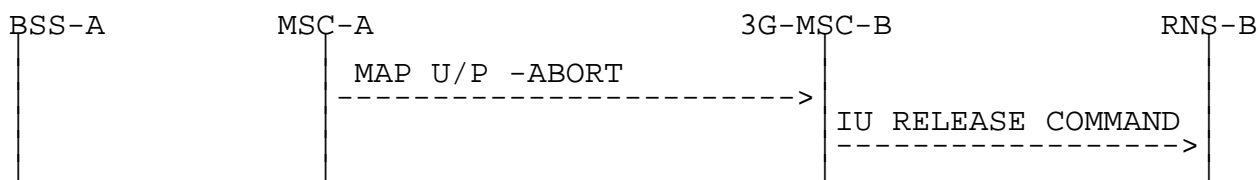
**Figure 40: Signalling for Basic Inter-MSC Handover completion**

Positive outcome:



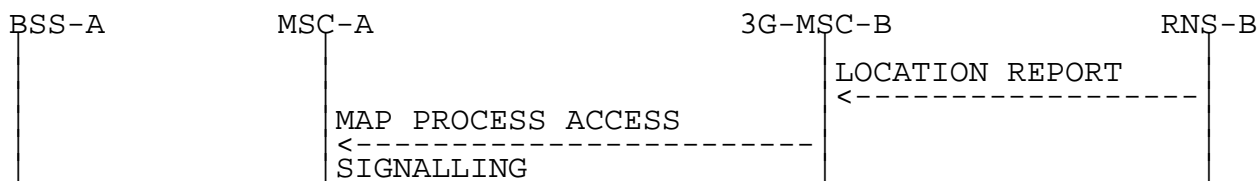
**Figure 41: Signalling for Basic Inter-MSC Handover completion (Positive outcome)**

Negative outcome:



**Figure 42: Signalling for Basic Inter-MSC Handover completion (Negative outcome)**

NOTE 2: From interworking between MAP and RANAP point of view, when the call is released.



**Figure 42a: Signalling for updating of anchor MSC after change of location in RNS**

The handover procedure is normally triggered by BSS-A by sending a HANOVER REQUIRED message on A-Interface to MSC-A. The invocation of the Basic Inter-MSC handover procedure is performed and controlled by MSC-A. The sending of the MAP Prepare-Handover request to 3G\_MSC-B is triggered in MSC-A upon receipt of the HANOVER REQUIRED message. The identity of the target RNC where the call is to be handed over in 3G\_MSC-B area, provided in the HANOVER REQUIRED message in the information element Cell Identifier List (Preferred), is mapped to the target RNC Id MAP parameter and the HANOVER REQUEST message is encapsulated in the an-APDU MAP parameter of the Prepare-Handover MAP request. 3G\_MSC-B can invoke another operation towards the VLR-B (allocation of the handover number described in 3GPP TS 29.002).

Additionally, if tracing activity has been invoked, the trace related message can be transferred on the E-Interface encapsulated in the an-APDU MAP parameter of the Prepare-Handover Request. If transferred, one complete trace related message at a time shall be included in the an-APDU MAP parameter after the HANOVER REQUEST message. Note: UMTS supports only CN initiated tracing.

The interworking between Prepare Handover and HANOVER REQUIRED is as follows:

|                 | 48.008                      | 29.002  | Notes  |
|-----------------|-----------------------------|---|--------|
| Forward message | HANDOVER REQUIRED           | MAP PREPARE HANDOVER request                                |        |
|                 | BSSMAP information elements | -ho-NumberNotRequired<br>-target RNC Id<br>-IMSI            | 1      |
|                 |                             | -Integrity protection info<br>-Encryption info<br>-an-APDU( | 2<br>3 |
|                 | GERAN classmark             | HANDOVER REQUEST<br>MSC INVOKE TRACE)<br>-GERAN classmark   | 4<br>7 |
| Positive result |                             | MAP PREPARE HANDOVER response                               | 5      |
| Negative result | HANDOVER REQUIRED REJECT    | MAP PREPARE HANDOVER  | 6      |
|                 | equipment failure           | System Failure  |        |
|                 | equipment failure           | No Handover Number available                                |        |
|                 | equipment failure           | UnexpectedDataValue<br>Data Missing                         |        |
|                 | equipment failure           | MAP CLOSE   |        |
|                 | equipment failure           | MAP U/P -ABORT  |        |

NOTE 1: The ho-NumberNotRequired parameter is included by MSC-A, when MSC-A decides not to use any circuit connection with 3G\_MSC-B. No handover number shall be present in the positive result. Any negative response from 3G\_MSC-B shall not be due to handover number allocation problem.

NOTE 2: Integrity protection information, encryption information and IMSI parameters are included by MSC-A, only when the MSC-A uses 29.002 as per release 99. These IEs are not included if the MSC-A is R98 or earlier.

NOTE 3: NOTE 3: The process performed on the BSSMAP information elements received in the HANDOVER REQUIRED message is described in the 3GPP TS 48.008.

NOTE 4: The process performed on the BSSMAP information elements received in the MSC INVOKE TRACE message is described in subclause 4.5.5.6.

NOTE 5: The response to the Prepare-Handover request can include in its an-APDU parameter, identifying the 3GPP TS 48.006 protocol, either a BSSMAP HANDOVER REQUEST ACKNOWLEDGE or a BSSMAP HANDOVER FAILURE.

In the first case, the positive result triggers in MSC-A the sending on A-Interface of the HANDOVER COMMAND.

In the second case, the positive result triggers in MSC-A optionally the sending of the HANDOVER REQUIRED REJECT.

(The possible sending of the HANDOVER REQUIRED REJECT message upon receipt of the HANDOVER FAILURE is out of the scope of 3GPP TS 29.010 and lies in 3GPP TS 48.008).

NOTE 6: The possible sending of the HANDOVER REQUIRED REJECT message is described in 3GPP TS 48.008.

NOTE 7: If the GERAN Classmark was not received with the HANDOVER REQUIRED message initiating the handover, MSC-A shall include any previously received GERAN Classmark. See 3GPP TS 43.051 [17].

The interworking between Prepare Handover and RELOCATION REQUEST in 3G\_MSC-B is as follows:

|                 | 29.002  | 25.413  | Notes              |
|-----------------|---|---|--------------------|
| Forward message | MAP PREPARE HANDOVER request<br>-ho-NumberNotRequired<br>-target RNC Id<br>-IMSI<br>-Integrity protection info<br>-Encryption info<br>-RANAP service handover<br>-UESBI<br>-an-APDU(<br>HANDOVER REQUEST,<br>MSC INVOKE TRACE)<br><br>BSSMAP information elements:<br><br>Channel Type<br>Cause<br>sRNC to tRNC container<br>SNA Access Information | RELOCATION REQUEST<br><br>RANAP information elements:<br><br>RAB parameters<br>Cause<br>sRNC to tRNC container<br>SNA Access Information<br><br>info stored/generated<br>in/by 3G_MSC-B:<br>CN domain indicator | 1<br><br><br><br>3 |
| Positive result | MAP PREPARE HANDOVER response<br>-an-APDU(<br>HANDOVER REQUEST ACK)<br><br>BSSMAP information elements:<br><br>Layer 3 info   | RELOCATION REQUEST ACK<br><br>RANAP information elements:<br><br>tRNC to sRNC container   |                    |
| Negative result | MAP PREPARE HANDOVER response<br>-an-APDU(<br>HANDOVER FAILURE)<br>BSSMAP information elements:<br><br>GERAN classmark  | RELOCATION FAILURE<br><br>RANAP information elements:<br><br>GERAN classmark  | 2                  |

NOTE 1: Integrity protection information, encryption information, IMSI and RANAP service handover parameters are included by MSC-A only when the MSC-A uses 29.002 as per release 99. These IEs are not included if the MSC-A is R98 or earlier.

NOTE 2: If a handover to GERAN Iu-mode failed, the target RNS may include a GERAN classmark in the RELOCATION FAILURE message. See 3GPP TS 43.051 [17].

NOTE 3: SNA Access Information parameter is included by MSC-A only when the MSC-A uses 29.002 as per release 5. This IE is not included if the MSC-A is release 4 or earlier.

The interworking between Send End Signal and RELOCATION COMPLETE in 3G\_MSC-B is as follows:



|                 | 25.413  | 29.002                       | Notes |
|-----------------|---|------------------------------|-------|
| Forward message | RELOCATION COMPLETE MAP SEND END SIGNAL request | -an-APDU (HANDOVER COMPLETE) |       |
| Positive result | IU RELEASE COMMAND -Normal release              | MAP SEND END SIGNAL response | 1     |
| Negative result | IU RELEASE COMMAND -Normal release              | MAP CLOSE<br>MAP U/P -ABORT  | 2     |

NOTE 1: The positive empty result triggers the clearing of the Radio Resources on the Iu-Interface and the release of the SCCP connection between 3G\_MSC-B and RNS-B. If a circuit connection is used between MSC-A and 3G\_MSC-B, the 'Normal release' clearing cause shall only be given to RNS-B when 3G\_MSC-B has received a clearing indication on its circuit connection with MSC-A.

NOTE 2: The abortion of the dialogue or the rejection of the component triggers in 3G\_MSC-B the clearing of its circuit connection with MSC-A, if any, of the Radio Resources on the Iu-Interface and the release of the SCCP connection between 3G\_MSC-B and RNS-B.

The interworking between Send End Signal and CLEAR COMMAND in MSC-A is as follows:

|                 | 29.002                       | 48.008                | Notes |
|-----------------|------------------------------|-----------------------|-------|
| Forward message | MAP SEND END SIGNAL request  | CLEAR COMMAND         |       |
|                 | -an-APDU (HANDOVER COMPLETE) | - Handover Successful |       |
| Positive result |                              |                       |       |
| Negative result |                              |                       |       |

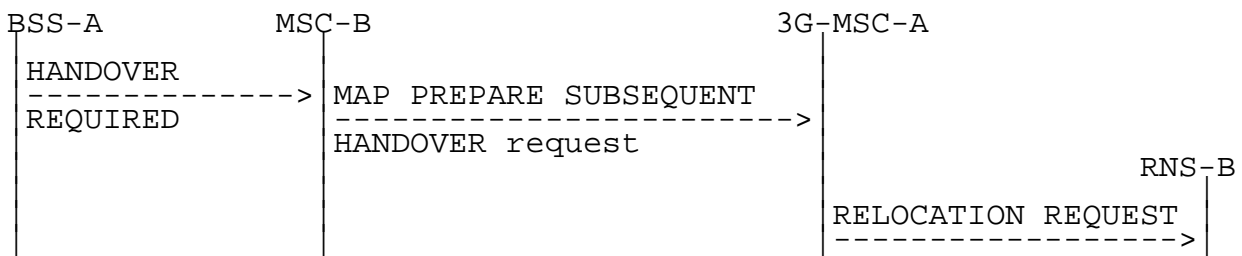
The interworking between HANDOVER FAILURE in case of reversion to old channel of the MS and User Abort in MSC-A is as follows:

|                 | 48.008                     | 29.002       | Notes |
|-----------------|----------------------------|--------------|-------|
| Forward message | HANDOVER FAILURE           | MAP U -ABORT |       |
|                 | - Reversion to old channel |              |       |
| Positive result |                            |              |       |
| Negative result |                            |              |       |

#### 4.7.2 Subsequent Inter-MSC Handover from MSC-B back to 3G\_MSC-A

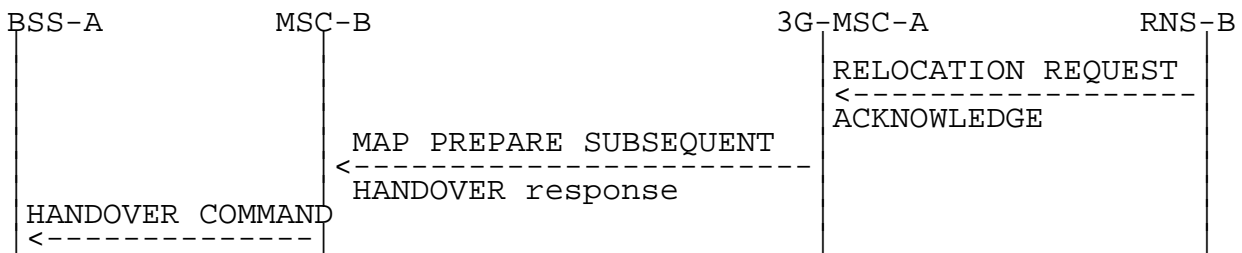
When a Mobile Station is being handed over back to 3G\_MSC-A, the procedure (described in 3GPP TS 23.009) requires interworking between A-Interface, Iu-Interface and E-Interface.

The signalling at initiation, execution and completion of the Subsequent Inter-MSC handover procedure is shown in figures 43 to 47.



**Figure 43: Signalling for Subsequent Inter-MSC Handover back to 3G\_MSC-A initiation**

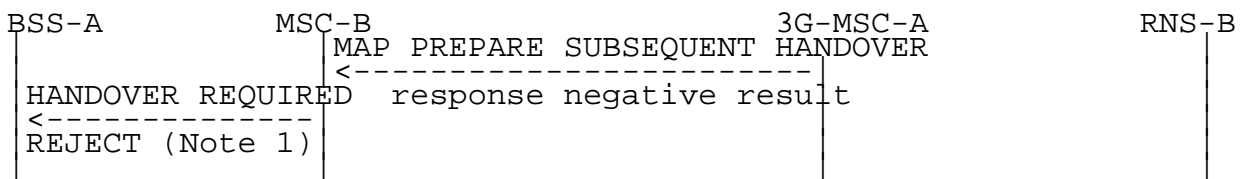
Possible Positive outcomes: successful radio resources allocation:



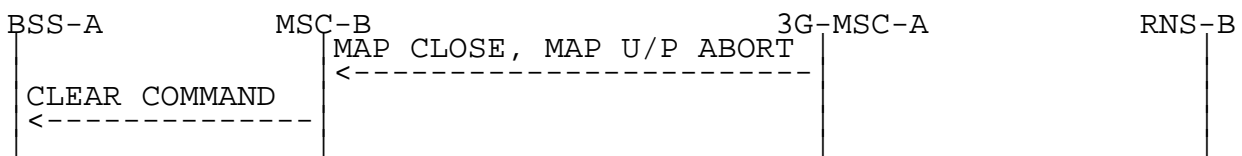
**Figure 44: Signalling for Subsequent Inter-MSC Handover back to 3G\_MSC-A execution (Positive outcome)**

Possible Negative outcomes:

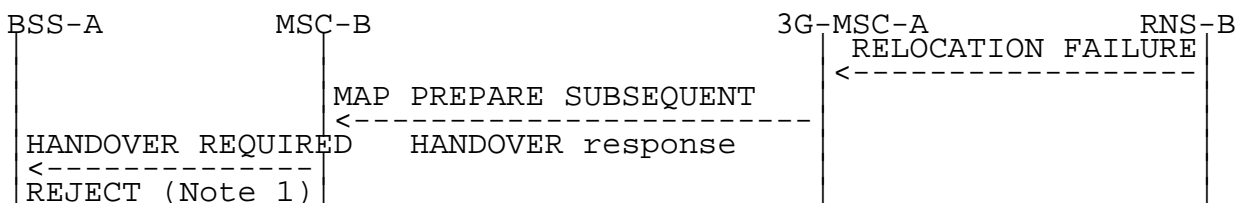
a) user error detected, or component rejection or dialogue abortion performed by 3G\_MSC-A:



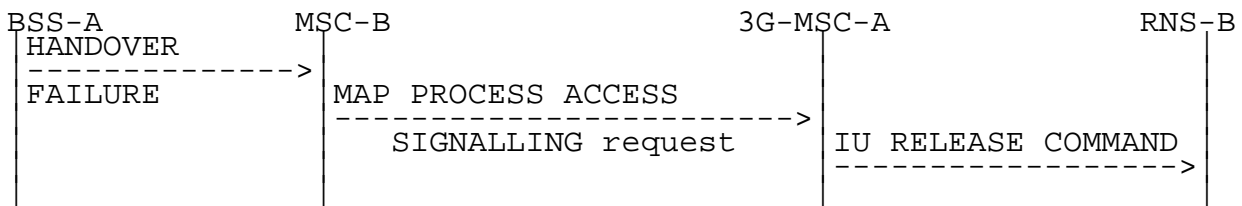
b) component rejection or dialogue abortion performed by 3G\_MSC-A:



c) radio resources allocation failure:

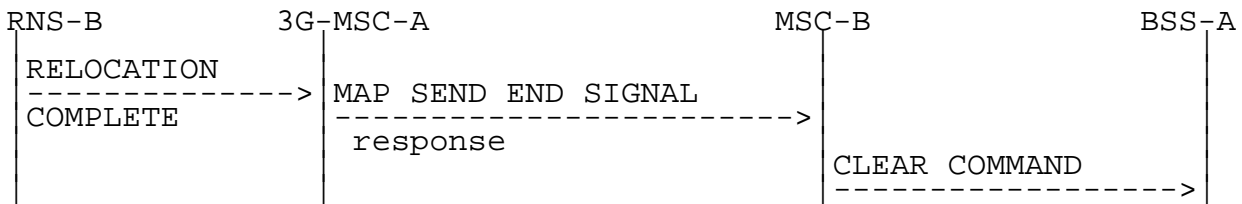


d) unsuccessful relocation execution (reversion to the old radio resources):



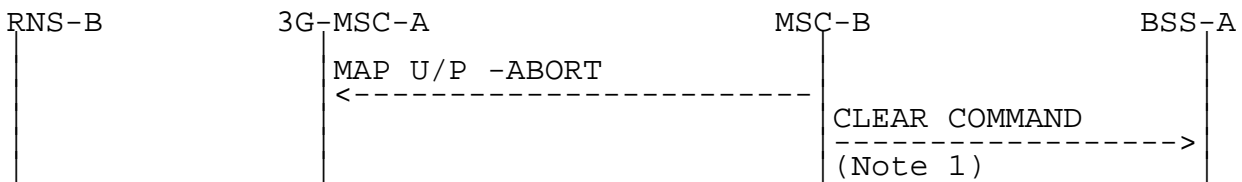
**Figure 45: Signalling for Subsequent Inter-MSC Handover back to 3G\_MSC-A execution (Negative outcome)**

NOTE 1: Possible rejection of the handover because of the negative outcome of MAP or BSSMAP procedure.



**Figure 46: Signalling for Subsequent Inter-MSC Handover back to 3G\_MSC-A completion (Successful completion of the procedure)**

NOTE: Positive outcome case shown in figure 41.



**Figure 47: Signalling for Subsequent Inter-MSC Handover back to 3G\_MSC-A completion (Unsuccessful completion of the procedure)**

NOTE 1: Abnormal end of the procedure that triggers the clearing of all resources in MSC-B.

The interworking between Prepare Subsequent Handover and HANDOVER REQUIRED is as follows:

|                 | 48.008                        | 29.002   | Notes |
|-----------------|-------------------------------|--|-------|
| Forward message | HANDOVER REQUIRED MAP PREPARE | SUBSEQUENT HANDOVER request  | 1     |
|                 | BSSMAP information elements   | -target MSC number<br>-target RNC Id<br>-an-APDU(HANDOVER REQUEST)                         | 4     |
|                 | GERAN classmark               | -GERAN classmark   |       |
| Positive result | HANDOVER REQUIRED MAP PREPARE | SUBSEQUENT HANDOVER response<br>-an-APDU(HANDOVER REQUEST ACKNOWLEDGE or HANDOVER FAILURE) | 2     |
| Negative result | HANDOVER REQUIRED REJECT      | MAP PREPARE SUBSEQUENT HANDOVER response   | 3     |
|                 | equipment failure             | Unknown MSC  |       |
|                 | equipment failure             | Subsequent Handover Failure  |       |
|                 | equipment failure             | UnexpectedDataValue  |       |
|                 | equipment failure             | Data Missing   |       |
|                 | CLEAR COMMAND                 |  |       |
|                 | equipment failure             | MAP CLOSE  |       |
|                 | equipment failure             | MAP U/P -ABORT   |       |

NOTE 1: The processing performed on the BSSMAP information elements received in the HANDOVER REQUIRED message is out of the scope of the present document. The target MSC number is provided to 3G\_MSC-A by MSC-B based on the information received from RNS-B.

NOTE 2: The response to the Prepare-Subsequent-Handover request can include in its an-APDU parameter, identifying the 3GPP TS 48.006 protocol, either a BSSMAP HANDOVER REQUEST ACKNOWLEDGE or a BSSMAP HANDOVER FAILURE.

In the first case, the positive result triggers in MSC-B the sending on A-Interface of the HANDOVER COMMAND.

In the second case, the positive result triggers in MSC-B optionally the sending of the HANDOVER REQUIRED REJECT.

(The possible sending of the HANDOVER REQUIRED REJECT message upon receipt of the HANDOVER FAILURE is out of the scope of 3GPP TS 29.010 and lies in 3GPP TS 48.008).

NOTE 3: The possible sending of the HANDOVER REQUIRED REJECT message is described in 3GPP TS 48.008.

NOTE 4: If the GERAN Classmark was not received with the HANDOVER REQUIRED message initiating the handover, MSC-B shall include any previously received GERAN Classmark. See 3GPP TS 43.051 [17].

The interworking between Prepare Subsequent Handover and RELOCATION REQUEST in 3G\_MSC-A is as follows:

|                 | 29.002  | 25.413   | Notes |
|-----------------|---|--|-------|
| Forward message | MAP PREPARE SUB HANDOVER request<br>-ho-NumberNotRequired<br>-target RNC ID<br>-an-APDU(<br>HANDOVER REQUEST,<br>MSC INVOKE TRACE)<br><br>BSSMAP information elements:<br><br>Cause<br>sRNC to tRNC container | RELOCATION REQUEST<br><br><br>RANAP information elements:<br><br>Cause<br>sRNC to tRNC container<br><br>info stored/generated<br>in/by 3G_MSC-A:<br>CN domain indicator<br>RAB parameters<br>Permanent NAS UE id<br>Encryption info<br>Integrity protection info |       |
| Positive result | MAP PREPARE SUB HANDOVER response<br>-an-APDU(<br>HANDOVER REQUEST ACK)<br><br>BSSMAP information elements:<br><br>Layer 3 info   | RELOCATION REQUEST ACK<br><br><br>RANAP information elements:<br><br>tRNC to sRNC container  |       |
| Negative result | MAP SUB PREPARE HANDOVER response<br>-an-APDU(<br>HANDOVER FAILURE)<br><br>BSSMAP information elements:<br><br>GERAN classmark  | RELOCATION FAILURE<br><br><br>RANAP information elements:<br><br>GERAN classmark   | 1     |

NOTE 1: If a handover to GERAN Iu-mode failed, the target RNS may include a GERAN classmark in the RELOCATION FAILURE message. See 3GPP TS 43.051 [17].

The interworking between HANDOVER FAILURE and MAP Process Signalling Request in 3G\_MSC-B is as follows:

|                 | 48.008           | 29.002   | Notes |
|-----------------|------------------|--|-------|
| Forward message | HANDOVER FAILURE | MAP PROCESS-SIGNALLING request<br>-an-APDU(<br>HANDOVER FAILURE) |       |
| Positive result |                  |  |       |
| Negative result |                  |  |       |

The interworking between Send End Signal Response and RELOCATION COMPLETE in 3G\_MSC-A is as follows:

|                 | 25.413              | 29.002                       | Notes |
|-----------------|---------------------|------------------------------|-------|
| Forward message | RELOCATION COMPLETE | MAP SEND END SIGNAL response |       |
| Positive result |                     |                              |       |
| Negative result |                     | MAP U/P -ABORT               | 1     |

NOTE 1: The abortion of the dialogue ends the handover procedure with MSC-B.

### 4.7.3 Subsequent Inter-MSC Handover to third MSC

When a Mobile Station is being handed over to a third MSC, the procedure (described in 3GPP TS 23.009) does require one specific interworking case in MSC-A (figure 49) between E-Interface from MSC-B and E-Interface from 3G\_MSC-B' other than the combination of the ones described in the subclause 4.5.1 and 4.7.2.

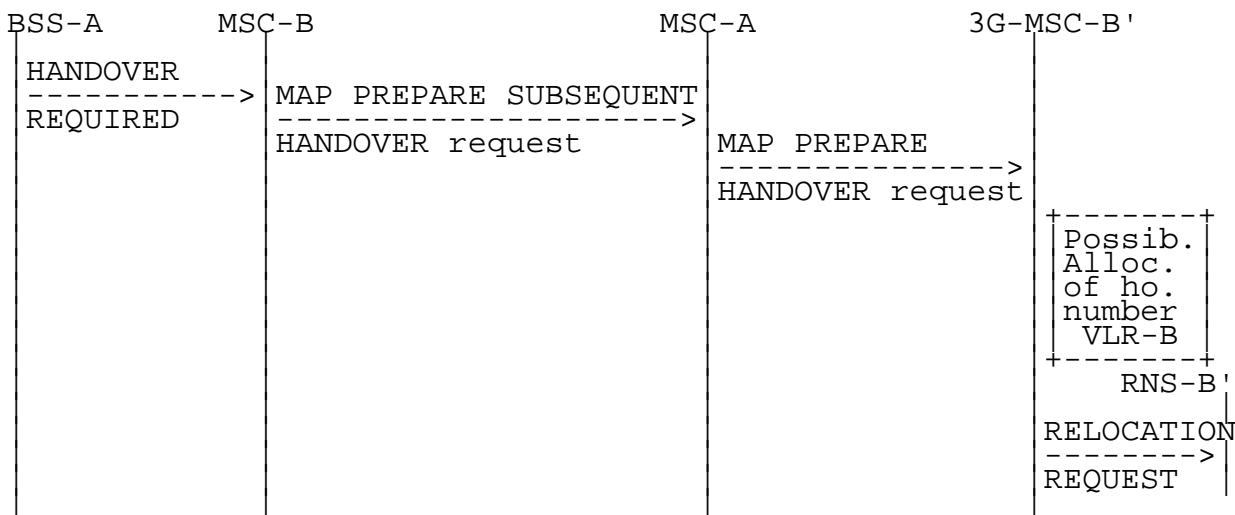


Figure 45: Signalling for Subsequent Inter-MSC Handover to third MSC (3G\_MSC-B') initiation

Possible Positive outcomes: successful radio resources allocation:

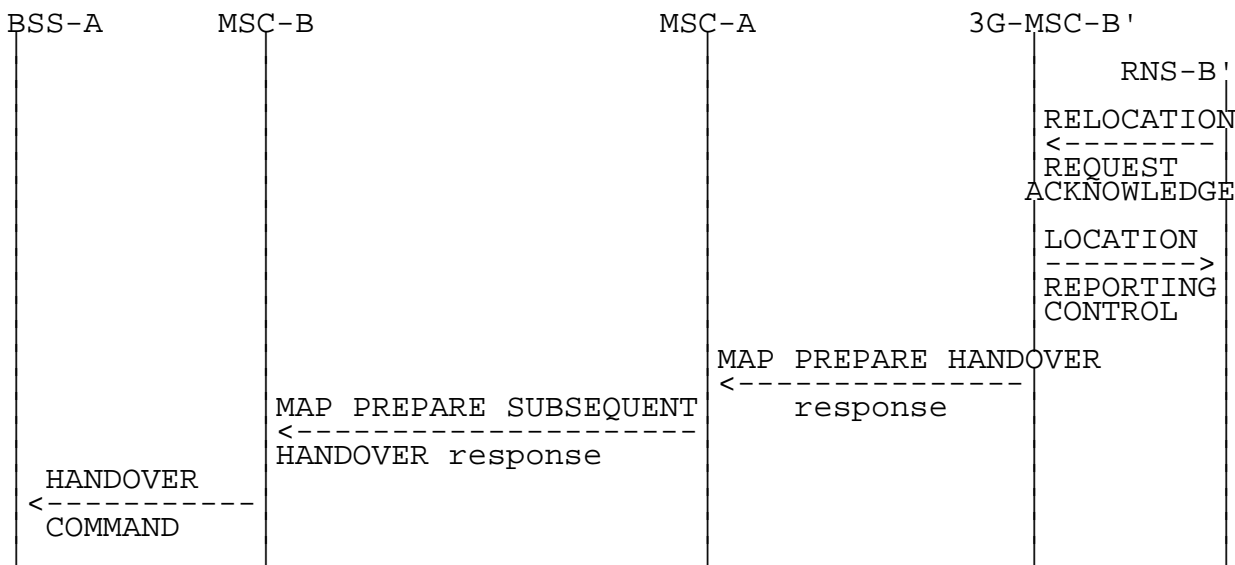
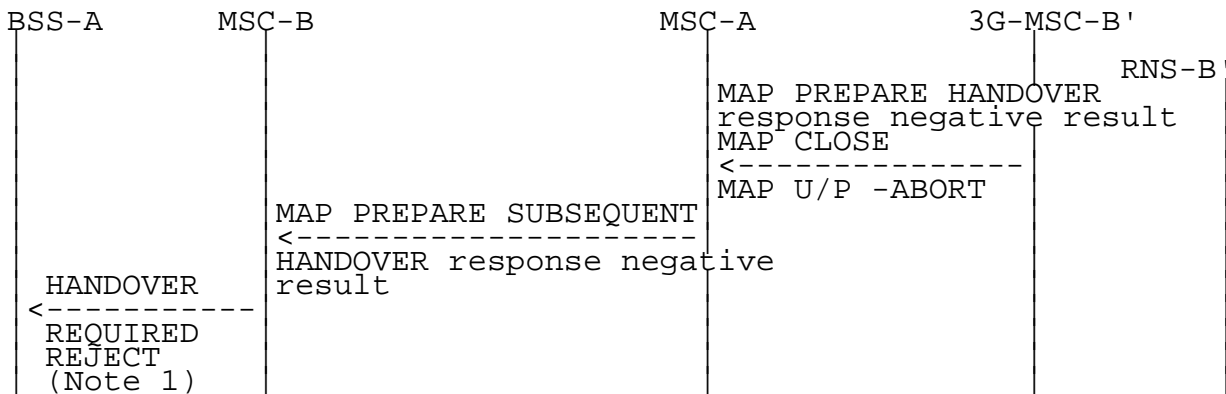


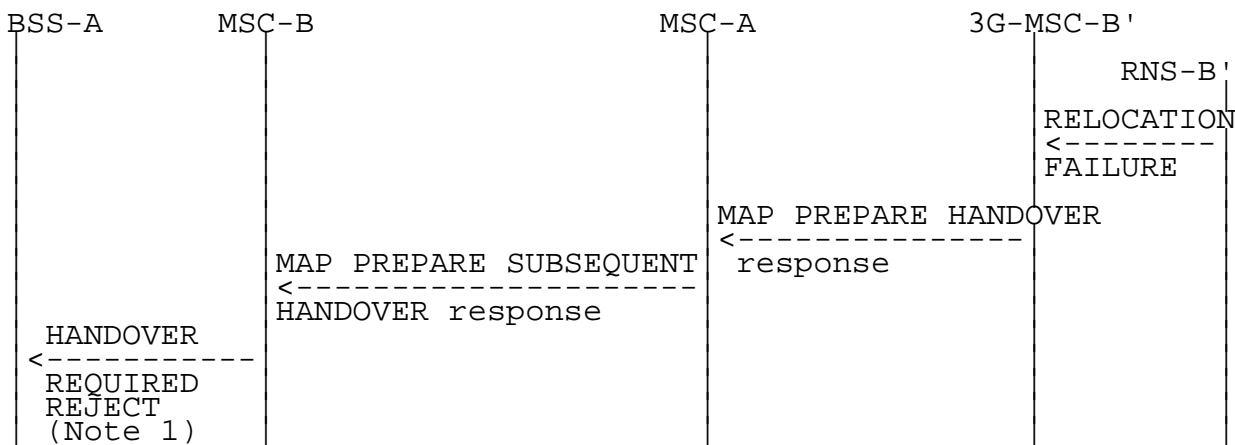
Figure 46: Signalling for Subsequent Inter-MSC Handover to third MSC (3G\_MSC-B') execution (Positive outcome)

Possible Negative outcomes:

- a) user error detected, or component rejection or dialogue abortion performed by MSC-B':



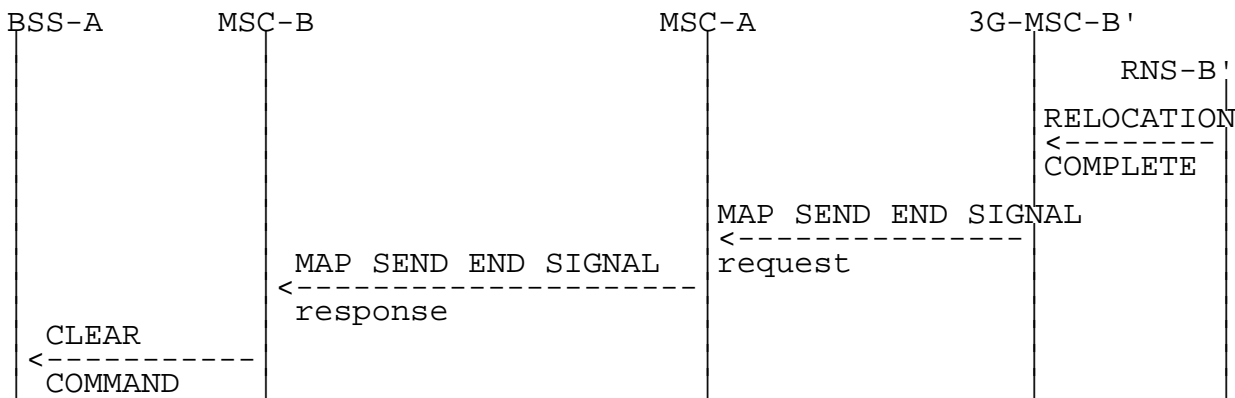
- b) radio resources allocation failure:



**Figure 47: Signalling for Subsequent Inter-MSC Handover to third MSC (3G\_MSC-B') execution (Negative outcome)**

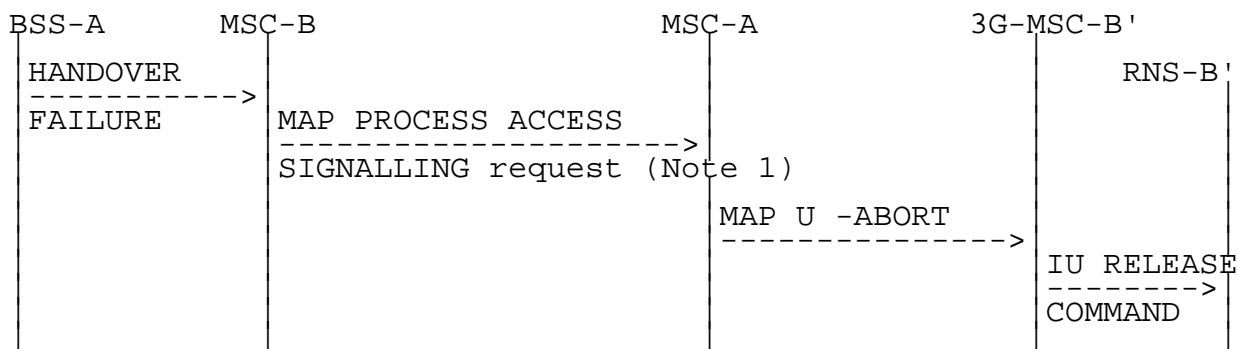
NOTE 1: Possible rejection of the handover because of the negative outcome of MAP or BSSMAP procedure.

Positive outcome:



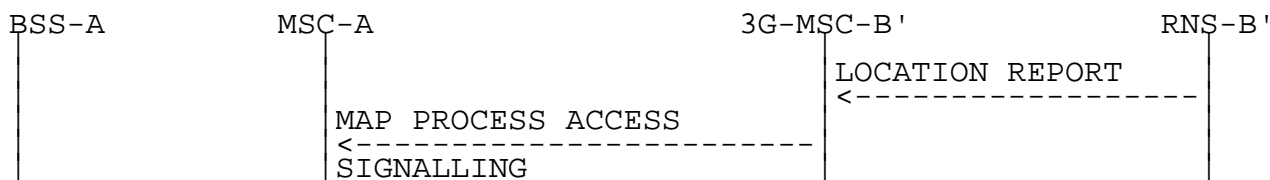
**Figure 48: Signalling for Subsequent Inter-MSC Handover to third MSC (3G\_MSC-B') completion (Successful completion of the procedure)**

Negative outcome:



**Figure 49: Signalling for Subsequent Inter-MSC Handover to third MSC (3G\_MSC-B') completion (Unsuccessful completion of the procedure)**

NOTE: Specific interworking case detailed below.



**Figure 49a: Signalling for updating of anchor MSC after change of location in RNS**

The specific interworking case in MSC-A compared to the subclauses 4.5.1 and 4.7.2 occurs between HANDOVER FAILURE encapsulated in a Process Access Signalling from MSC-B and the abortion of the dialogue with 3G\_MSC-B' in the case of a reversion to old channel of the MS:

|                 | 29.002   | 29.002         | Notes |
|-----------------|--|----------------|-------|
| Forward message | MAP PROCESS-SIGNALLING request<br>-an-APDU(HANDOVER FAILURE) | MAP U -ABORT   | 1     |
| Positive result |  |                |       |
| Negative result |  | MAP U/P -ABORT | 2     |

NOTE 1: The abortion of the dialogue triggers in 3G\_MSC-B' the clearing of the circuit connection with MSC-A, if any, and of the Resources between 3G\_MSC-B' and RNS-B'. The abortion of the dialogue ends the handover procedure with 3G\_MSC-B'.

NOTE 2: The abortion of the dialogue ends the handover procedure with MSC-B.

### 4.7.4 BSSAP Messages transfer on E-Interface

The handling is described in chapter 4.5.4, additional cases are described in this chapter.

#### 4.7.4.1 Assignment

The interworking between the BSSMAP assignment messages in MAP and the RANAP RAB assignment messages is as follows:



|                 | 29.002  | 25.413   | Notes |
|-----------------|---|--|-------|
| Forward message | MAP PREPARE HANDOVER request<br>-RANAP service handover<br>-an-APDU(ASSIGNMENT REQUEST)       | RAB ASSIGNMENT REQ<br><br>Service handover   |       |
|                 | BSSMAP information elements:<br><br>Channel Type  | RANAP information elements:<br><br>RAB parameters  |       |
| Positive result | MAP PREPARE HANDOVER request<br>-an-APDU(ASSIGNMENT COMPLETE<br><br>or<br>ASSIGNMENT FAILURE) | RAB ASSIGNMENT RESPONSE<br>(positive result)<br>RAB ASSIGNMENT RESPONSE<br>(negative result) |       |
|                 | BSSMAP information elements:<br><br>Cause   | RANAP information elements:<br><br>Cause   | 1     |
| Negative result |   | MAP U/P -ABORT   |       |

NOTE 1: For the mapping between the cause codes see subclause 4.7.6.

#### 4.7.4.2 Cipher Mode Control

The interworking between the BSSMAP cipher mode messages in MAP and the RANAP security mode messages is as follows:

|                 | 29.002  | 25.413   | Notes |
|-----------------|---|--|-------|
| Forward message | MAP FORWARD ACCESS SIGN.<br>request<br>-an-APDU(<br>CIPHER MODE CMD)                                  | SECURITY MODE CMD                                    |       |
|                 | BSSMAP information<br>elements:   | RANAP information<br>elements:                       |       |
|                 | Encryption information  | Integrity<br>protection info<br>Encryption info      |       |
| Positive result | MAP PROCESS ACCESS SIGN.<br>request<br>-an-APDU(<br>CIPHER MODE COMPLETE<br>or<br>CIPHER MODE REJECT) | SECURITY MODE<br>COMPLETE<br>SECURITY MODE<br>REJECT |       |
|                 | BSSMAP information<br>elements:   | RANAP information<br>elements:                       |       |
|                 | Encryption information  | Integrity<br>protection info<br>Encryption info      |       |
|                 | Cause   | Cause  | 1     |
| Negative result |   | MAP U/P -ABORT                                       |       |

NOTE 1: For the mapping between the cause codes see subclause 4.7.6.

#### 4.7.4.3 Location Reporting Control

The interworking between the RANAP location report message and the BSSMAP handover performed message in MAP is as follows:

|                 | 25.413                         | 29.002  | Notes |
|-----------------|--------------------------------|---|-------|
| Forward message | LOCATION REPORT                | MAP PROC. ACC. SIGNALLING<br>-an-APDU(<br>HANDOVER PERFORMED) |       |
|                 | RANAP information<br>elements: | BSSMAP information<br>elements:                               |       |
|                 | Area identity (SAI)<br>Cause   | Cell identifier<br>Cause                                      |       |
| Positive result |                                |   |       |
| Negative result |                                |   |       |

#### 4.7.5 Processing in 3G\_MSC-B, and information transfer on E-interface

The following parameters require processing (e.g. to store the parameter, to internally generate the parameter) in MSC-B. The relevant BSSMAP procedures are mentioned to ease the comprehension, their detailed description is the

scope of 3GPP TS 48.008. Each BSSMAP message listed in 3GPP TS 49.008 being transferred on E-interface shall use the mechanisms given in subclause 4.5.4 and is described in 3GPP TS 48.008.

#### 4.7.5.1 Encryption Information

The list of GSM algorithms, the ciphering key and the chosen algorithm shall be stored by 3G\_MSC-B and used for generating the UMTS parameters Encryption Information and Integrity Protection Information if they are not received in MAP Prepare Handover Request (the generation of the UMTS parameters from the GSM parameters is described in TS 33.102).

Transfer of Information:

If ciphering has not been performed before Inter-MSC Handover, this will be controlled by MSC-A after the completion of Inter-MSC Handover.

Ciphering control towards 3G\_MSC-B:

If Ciphering has been performed before Inter-MSC Handover:

- in the Handover Request BSSMAP message (information included).

The Handover Request Acknowledge should in this case NOT contain the indication of the chosen algorithm.

If Ciphering has NOT been performed before Inter-MSC Handover:

- in the Cipher Mode Command procedure between MSC-A and 3G\_MSC-B.

#### 4.7.5.2 Channel Type

The Channel Type shall be stored by 3G\_MSC-B and used for generating RAB parameters.

Transfer of Information:

Independently of the type of resource (Signalling only or traffic channel) assigned to the MS, the Channel Type Information is transferred to 3G\_MSC-B in:

- the Handover Request BSSMAP message.

Chosen Channel and/or Speech Version shall NOT be reported back to MSC-A in the Handover Request Acknowledge

If a new type of resource is to be assigned after Inter-MSC Handover, this can be made with:

- the BSSMAP Assignment procedure between MSC-A and 3G\_MSC-B.

#### 4.7.5.3 Classmark

This information shall be stored by 3G\_MSC-B and might be received from MSC-A.

Transfer of Information due to Classmark received from MSC-A:

This information shall be stored by 3G\_MSC-B and is received:

- in the Handover Request BSSMAP message.

If a new type of resource is to be assigned after Inter-MSC Handover, Classmark Information MAY be included:

- in the BSSMAP Assignment procedure.

#### 4.7.5.4 Priority

The parameter shall be stored by 3G\_MSC-B and used for generating RAB parameters. It is received as detailed below:

Transfer of Information:

Received by 3G\_MSC-B from MSC-A in:

- the Handover Request BSSMAP message.

If a change is needed after an Inter-MSC Handover with:

- the BSSMAP Assignment procedure.

#### 4.7.5.5 MSC-Invoke Trace Information Elements

The process to be performed by 3G\_MSC-B on the information elements of the MSC Invoke Trace BSSMAP messages is left for further study.

Note that MSC-A does not forward BSC Invoke Trace in case of GSM to UMTS handover.

#### 4.7.5.6 Selected UMTS Algorithm

A sequence of possible encryption and integrity protection algorithms, received from the 3G\_MSC-A, can be sent to an RNS in Relocation Request or in Security Mode Command in case of cipher mode setting after inter-MSC handover from GSM to UMTS. The RNS chooses one of the listed algorithms and reports this back to the 3G\_MSC in Relocation Request Acknowledge or Security Mode Complete respectively. The MSC-B provides the Selected UMTS algorithm information to the MSC-A. The Selected UMTS algorithms IE in the MAP Process Access Signalling Request and MAP Prepare Handover Response messages refers to the Chosen Integrity Protection Algorithm and Chosen Encryption Algorithm, defined in RANAP specification 3GPP TS 25.413

The selected algorithm shall be stored by 3G\_MSC-B, and sent to 3G\_MSC-A.

Transfer of Information:

If ciphering has not been performed before Inter-MSC Handover, this will be controlled by 3G\_MSC-A after the completion of Inter-MSC Handover.

If Ciphering has been performed before Inter-MSC Handover, Selected UMTS algorithm information is received by 3G\_MSC-A from 3G\_MSC-B in:

- The Prepare Handover Response MAP message.

If Ciphering has NOT been performed before Inter-MSC Handover, Selected UMTS algorithm information is received by 3G\_MSC-A from 3G\_MSC-B in:

- The Process Access Signalling Request MAP message.

#### 4.7.5.7 Allowed UMTS Algorithms

In case of GSM-subscriber, the Integrity Protection Information and UMTS Encryption Information are not transferred to the MSC-B during inter-MSC handover from GSM to UMTS. Allowed UMTS algorithms is UMTS information that is required in RANAP Relocation Request and RANAP Security Mode Command, and shall be provided by 3G\_MSC-A. 3G\_MSC-B needs this information in case of an inter-MSC GSM to UMTS handover and in subsequent security mode setting, after an inter-MSC GSM to UMTS handover. Therefore 3G\_MSC-A must provide this information in case of an inter-MSC GSM to UMTS handover. The Allowed UMTS algorithms IE in the MAP Prepare Handover and in the MAP Forward Access Signalling Request messages refers to the Permitted Integrity Protection Algorithms in Integrity Protection Information and Permitted Encryption Algorithms in Encryption Information, defined in RANAP specification 3GPP TS 25.413.

Allowed UMTS algorithms shall be stored by 3G\_MSC-B.

Transfer of information:

If ciphering has not been performed before Inter-MSC Handover, this will be controlled by 3G\_MSC-A after the completion of Inter-MSC Handover.

Ciphering control towards 3G\_MSC-B:

If Ciphering has been performed before Inter-MSC Handover:

- The Prepare Handover Request MAP message.  
If Ciphering has NOT been performed before Inter-MSC Handover:
- The Forward Access Signalling Request MAP message.

#### 4.7.5.8 BSSMAP Service Handover

This information shall be stored by 3G\_MSC-B and sent to a BSS in Handover Request, when 3G\_MSC-B performs handover to GSM.

Transfer of information:

The BSSMAP Service Handover information is transferred to 3G\_MSC-B in:

- the Handover Request BSSMAP message.

If a new assignment of a TCH after an inter-MSC handover is to be performed, the BSSMAP Service Handover information is transferred to 3G\_MSC-B in:

- the BSSMAP Assignment procedure.

#### 4.7.5.9 RANAP Service Handover

This information shall be stored by 3G\_MSC-B and sent to an RNS in Relocation Request during the basic inter-MSC handover or when 3G\_MSC-B performs a subsequent relocation or handover to UMTS.

Transfer of information:

The RANAP Service Handover information is transferred to 3G\_MSC-B in:

- the Prepare Handover Request MAP message.

If a new assignment of a Radio Access Bearer after an inter-MSC handover is to be performed, the information is transferred to 3G\_MSC-B in:

- the Forward Access Signalling Request MAP message

and sent by 3G\_MSC-B to the RNS in RAB Assignment Request.

#### 4.7.5.10 GERAN Classmark

The GERAN Classmark shall be stored by 3G\_MSC-B and can be received from MSC-A, from the serving BSS or serving RNS, or from the target RNS. The GERAN Classmark shall be used together with other parameters, e.g. the Channel Type, for selecting a service and for generating RAB parameters for handover to GERAN Iu-mode, subsequent relocation or handover to GERAN Iu-mode, and RAB (re-)assignment when the MS is in GERAN Iu-mode.

Transfer of Information due to GERAN Classmark received from MSC-A:

Received by 3G\_MSC-B in:

- the Prepare Handover Request MAP message.

Transfer of Information due to GERAN Classmark received from the serving BSS or serving RNS:

Received by 3G\_MSC-B in:

- the Handover Required BSSMAP message;
- the Relocation Required RANAP message;
- the Initial UE RANAP message; or
- the RAB Assignment Response RANAP message.

Transfer of Information due to GERAN Classmark received from the target RNS:

Received by 3G\_MSC-B in:

- the Relocation Failure RANAP message.

#### 4.7.5.11 SNA Access Information

This information shall be stored by 3G\_MSC-B and sent to an RNS in the Relocation Request message when 3G\_MSC-B performs handover to UMTS.

Transfer of information:

The SNA Access Information is transferred to 3G\_MSC-B in:

- the Handover Request BSSMAP message.

#### 4.7.5.12 UESBI

This information shall be stored by 3G\_MSC-B and sent to an RNS in Relocation Request during the basic inter-MSC handover or when 3G\_MSC-B performs a subsequent relocation or handover to UMTS.

Transfer of information:

The UESBI information is transferred to 3G\_MSC-B in:

- the Prepare Handover Request MAP message.

#### 4.7.5.13 Alternative Channel Type

This information shall be stored by 3G\_MSC-B and from this information 3G\_MSC-B shall generate Alternative RAB Parameters Value IE sent to an RNS in Relocation Request, when 3G\_MSC-B performs relocation or handover to UMTS.

Transfer of information:

The Alternative Channel Type information is transferred to 3G\_MSC-B in:

- the Prepare Handover Request MAP message.

If a new assignment of a Radio Access Bearer after an inter-MSC handover is to be performed, the information is transferred to 3G\_MSC-B in:

- the Forward Access Signalling Request MAP message.

### 4.7.6 Cause Code Mapping

When a Mobile Station is handed over between GSM and UMTS, a mapping of the cause codes used in the BSSMAP and the RANAP protocols is needed. The mapping described here is applicable to the BSSMAP protocol even when used inside MAP in the E-interface.

The mapping between the cause codes received in BSSMAP Handover Required and the cause codes sent in RANAP Relocation Request is as follows:

| 48.008                       | 25.413                                  | Notes |
|------------------------------|---|-------|
| HANDOVER REQUIRED            | RELOCATION REQUEST                      |       |
| -Better Cell                 | -Relocation Desirable for Radio Reasons |       |
| -Directed retry              | -Directed retry                         |       |
| -Distance                    | -Time critical reloc.                   |       |
| -Downlink quality            | -Time critical reloc.                   |       |
| -Downlink strength           | -Time critical reloc.                   |       |
| -O and M intervention        | -O and M intervention                   |       |
| -Preemption                  | -RAB pre-empted                         |       |
| -Response to MSC invocation  | -Network Optimisation                   | 1     |
| -Switch circuit pool         | -Resource Optimisation Relocation       |       |
| -Traffic                     | -Time critical reloc.                   |       |
| -Uplink quality              | -Time critical reloc.                   |       |
| -Uplink strength             | -Reduce Load in serving cell            |       |
| -Reduce Load in serving cell | -Relocation Desirable For Radio Reasons |       |
| -Any other value             |   |       |

NOTE 1: Cause code not used at inter-system handover.

The mapping between the cause codes received in BSSMAP Handover Request and the cause codes sent in RANAP Relocation Request is as follows (the mapping is only used for the MAP-E interface):

| 48.008                       | 25.413                                  | Notes |
|------------------------------|---|-------|
| HANDOVER REQUEST             | RELOCATION REQUEST                      |       |
| -Better Cell                 | -Relocation Desirable for Radio Reasons |       |
| -Directed retry              | - Directed retry                        |       |
| -Distance                    | -Time critical reloc.                   |       |
| -Downlink quality            | -Time critical reloc.                   |       |
| -Downlink strength           | -Time critical reloc.                   |       |
| -O and M intervention        | -O and M intervention                   |       |
| -Preemption                  | -RAB pre-empted                         |       |
| -Response to MSC invocation  | -Network Optimisation                   | 1     |
| -Switch circuit pool         | -Resource Optimisation Relocation       |       |
| -Traffic                     | -Time critical reloc.                   |       |
| -Uplink quality              | -Time critical reloc.                   |       |
| -Uplink strength             | -Reduce Load in serving cell            |       |
| -Reduce Load in serving cell | -Relocation Desirable For Radio Reasons |       |
| -Any other value             |   |       |

NOTE 1: Cause code not used at inter-system handover.

The mapping between the cause codes received in BSSMAP Handover Failure and the cause codes sent in RANAP Iu Release Command is as follows:

| 48.008   | 25.413                 | Notes |
|--|------------------------|-------|
| HANDOVER FAILURE                                   | IU RELEASE COMMAND     |       |
| -Ciphering algorithm not supported                 |                        | 2     |
| -Circuit pool mismatch                             |                        | 1     |
| -Equipment failure                                 | -Relocation cancelled  |       |
| -Invalid message contents                          | -Abstract Syntax Error | 2     |
| -No radio resource available                       |                        |       |
| -O and M intervention                              | -O and M intervention  |       |
| -Radio interface failure, reversion to old channel | -Relocation cancelled  |       |
| -Radio interface message failure                   | -Relocation cancelled  |       |
| -Requested speech version unavailable              |                        | 2     |
| -Requested terrestrial resource unavailable        |                        | 2     |
| -Requested transcoding/rate adaptation unavailable |                        | 2     |
| -Switch circuit pool                               |                        | 1     |
| -Terrestrial circuit already allocated             | -Relocation cancelled  |       |
| -Any other value                                   | -Relocation cancelled  |       |

NOTE 1: Cause code not used at inter-system handover.

NOTE 2: Cause code not applicable to this traffic case.

The mapping between the cause codes received in RANAP Relocation Failure and the cause codes sent in BSSMAP Handover Failure is as follows (this mapping is only used for the MAP-E interface):

| 25.413  | 48.008  | Notes |
|---|---|-------|
| RELOCATION FAILURE  | HANDOVER FAILURE  |       |
| -GERAN Iu-mode failure  | -GERAN Iu-mode failure  |       |
| -Traffic load in the target cell higher than in the source cell | -Traffic load in the target cell higher than in the source cell |       |
| -Any other value  | -No radio resource available                                    |       |

The mapping between the cause codes received in RANAP Relocation Failure and the cause codes sent in BSSMAP Handover Required Reject is as follows:

| 25.413  | 48.008  | Notes |
|---|---|-------|
| RELOCATION FAILURE  | HANDOVER REQUIRED REJECT  |       |
| -GERAN Iu-mode failure  | -GERAN Iu-mode failure  |       |
| -Incoming Relocation Not Supported Due To PUESBINE Feature      | -Incoming Relocation Not Supported Due To PUESBINE Feature      |       |
| -Traffic load in the target cell higher than in the source cell | -Traffic load in the target cell higher than in the source cell |       |
| -Any other value  | -No radio resource available                                    |       |

The mapping between the RANAP and the BSSMAP assignment messages is used in the MAP-E interface. RANAP RAB Assignment Response with successful result is mapped to BSSMAP Assignment Complete; RANAP RAB Assignment Response with unsuccessful result is mapped to BSSMAP Assignment Failure. The mapping between the cause codes received in RANAP RAB Assignment Response and the cause codes sent in BSSMAP Assignment Failure is as follows (this mapping is only used for the MAP-E interface):



| 25.413  | 48.008                           | Notes |
|---|----------------------------------|-------|
| RAB ASSIGNMENT RESPONSE                             | ASSIGNMENT FAILURE               |       |
| -Requested traffic class not available              | -No radio resource available     |       |
| -Invalid RAB parameters value                       | -Invalid msg. contents           |       |
| -Requested max bit rate not available               | -No radio resource available     |       |
| -Requested max bit rate for DL not available        | -No radio resource available     |       |
| -Requested max bit rate for UL not available        | -No radio resource available     |       |
| -Requested guaranteed bit rate not available        | -No radio resource available     |       |
| -Requested guaranteed bit rate for DL not available | -No radio resource available     |       |
| -Requested guaranteed bit rate for UL not available | -No radio resource available     |       |
| -Requested transfer delay not achievable            | -No radio resource available     |       |
| -Invalid RAB param. combination                     | -Invalid msg. contents           |       |
| -Condition violation for SDU parameters             | -Invalid msg. contents           |       |
| -Condition violation for traffic handling priority  | -Invalid msg. contents           |       |
| -Condition violation for guaranteed bit rate        | -Invalid msg. contents           |       |
| -User plane not supported                           | -No radio resource available     |       |
| -Iu UP failure                                      | -Equipment failure               |       |
| -Tqueuing expiry                                    | -Radio interface message failure |       |
| -Invalid RAB id                                     | -Invalid msg. contents           |       |
| -Request superseded                                 | -No radio resource available     |       |
| -Relocation triggered                               | -Relocation triggered            |       |
| -GERAN Iu-mode failure                              | -GERAN Iu-mode failure           |       |
| -Any other value                                    | -Radio interface message failure |       |

The mapping between the cause codes received in RANAP Security Mode Reject and the cause codes sent in BSSMAP Cipher Mode Reject is as follows (this mapping is only used for the MAP-E interface):

| 25.413  | 48.008                             | Notes |
|---|------------------------------------|-------|
| SECURITY MODE REJECT  | CIPHER MODE REJECT                 |       |
| -Requested ciphering and/or integrity protection algorithms not supported | -Ciphering algorithm not supported |       |
| -Failure in the radio interface procedure                                 | -Radio interface message failure   |       |
| -Change of ciphering and/or integrity protection is not supported         | -Invalid msg. contents             |       |
| -Relocation triggered   | -Relocation triggered              |       |
| -Any other value  | -Radio interface message failure   |       |

The mapping between the cause codes received in RANAP Location Report and the cause codes sent in BSSMAP Handover Performed is as follows (this mapping is only used for the MAP-E interface):

| 25.413                               | 48.008             | Notes |
|--------------------------------------|--------------------|-------|
| LOCATION REPORT                      | HANDOVER PERFORMED |       |
| -User restriction start ind.         | -O&M intervention  | 1     |
| -User restriction start ind.         | -O&M intervention  |       |
| -Requested report type not supported |                    |       |
| -Any other value                     | -Better cell       |       |

NOTE 1: In this case, no Handover Performed is sent.

The mapping between the cause codes received in RANAP Iu Release Request and the cause codes sent in BSSMAP Clear Request is as follows:

| 25.413   | 48.008                                    | Notes |
|--|---|-------|
| IU RELEASE REQUEST   | CLEAR REQUEST                             |       |
| -O and M intervention                                      | -O and M intervention                     |       |
| -Unspecified failure                                       | -Equipment failure                        |       |
| -Repeated integrity checking failure                       | -Invalid message contents                 |       |
| -Release due to UE generated signalling connection release | -Call control                             |       |
| -Radio connection with UE lost                             | -Radio interface failure                  |       |
| -Access restricted due to shared networks                  | -Access restricted due to shared networks |       |
| -Any other value   | -No radio resource available              |       |

## 4.8 Inter-MSR Relocation

The general principles of the relocation procedures are given in Technical Specification TS 23.009. TS 29.010 gives the necessary information for interworking between the TS 25.413 relocation protocol and the TS 29.002 MAP protocol.

For intra UMTS handovers, RANAP is carried over the MAP-E interface instead of BSSAP. Please refer to 3GPP TS 29.108.

When new parameters need to be added for transfer on the E-interface, the principles stated in the beginning of subclause 4.5 shall be followed.

### 4.8.1 Basic Inter-MSR Relocation

When a Mobile Station is relocated between two MSR, the establishment of a connection between them (described in TS 23.009) requires interworking between Iu-Interface and E-Interface.

The signalling at initiation, execution and completion of the Basic Inter-MSR relocation procedure is shown in figures 50 to 54 with both possible positive or negative outcomes.

Additionally figure 50b shows the possible interworking when trace related messages are transparently transferred on the E-Interface at Basic Inter-MSR Relocation initiation.

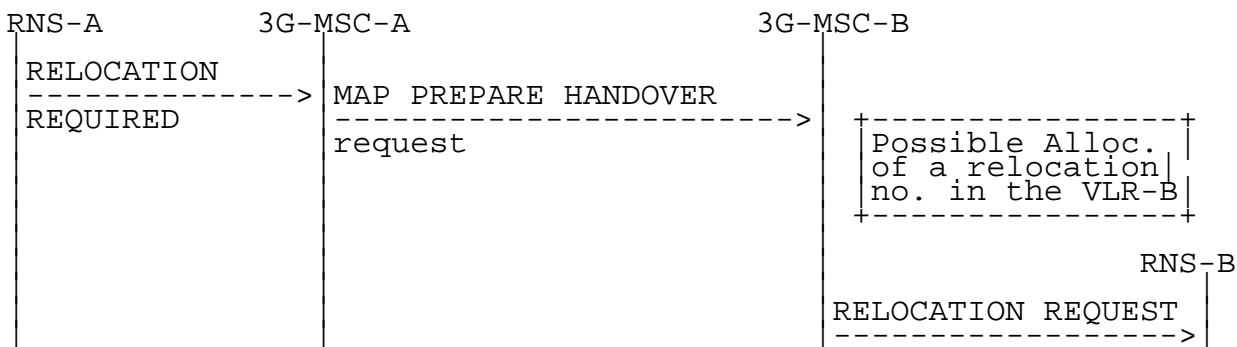


Figure 50a: Signalling for Basic Inter-MSC Relocation initiation (no trace related messages transferred)

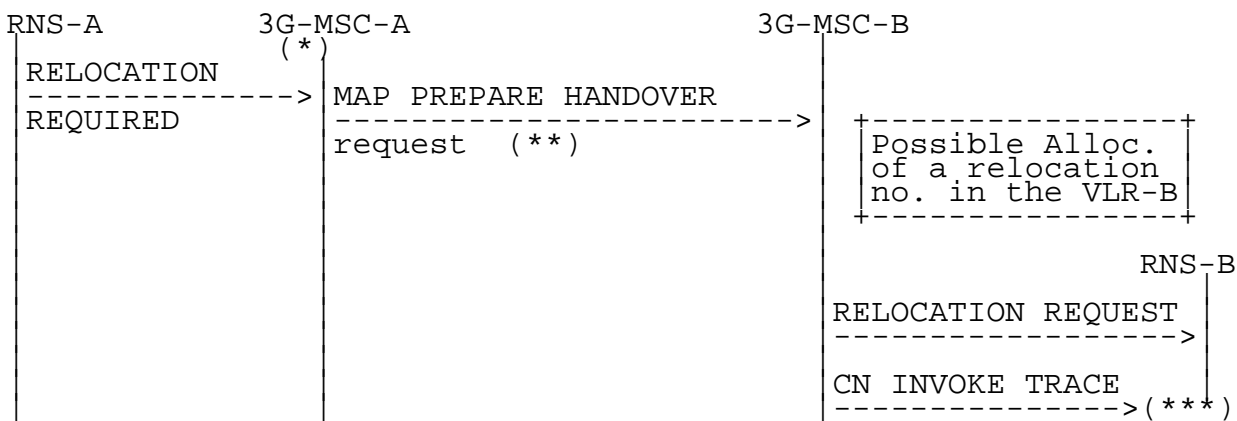
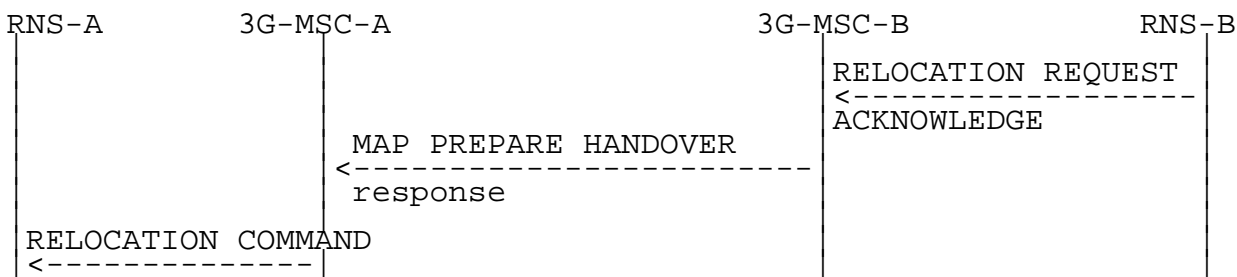


Figure 50b: Signalling for Basic Inter-MSC Relocation initiation (CN invoke trace message transferred)

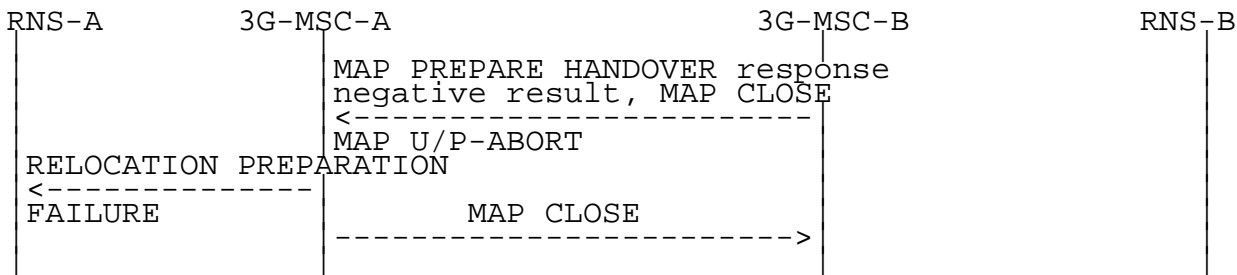
- (\*): Tracing invocation has been received from VLR.
- (\*\*): In that case, RELOCATION REQUEST and CN INVOKE TRACE messages are included within the AN-apdu parameter.
- (\*\*\*): CN INVOKE TRACE is forwarded to RNS-B if supported by 3G\_MSC-B.

Possible Positive outcomes: successful radio resources allocation and relocation numbers allocation (if performed):

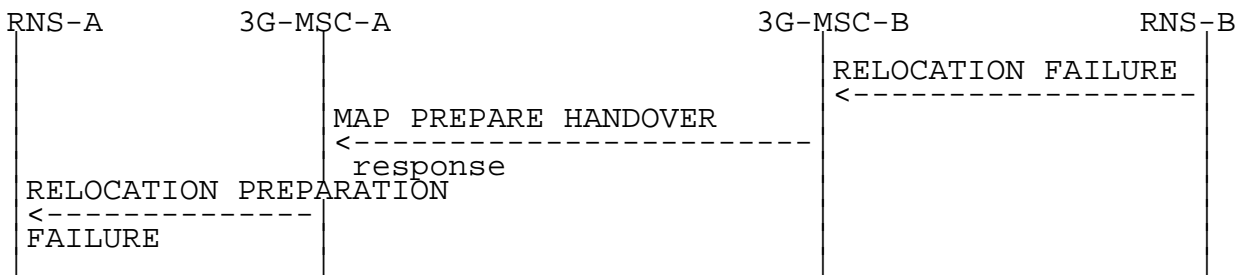


Possible Negative outcomes:

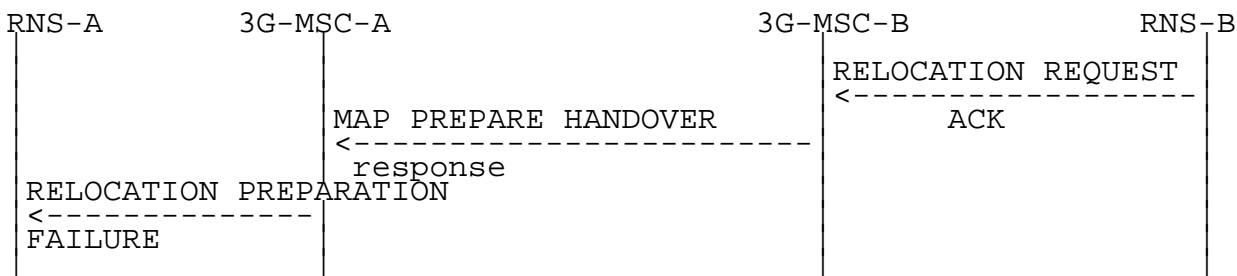
- a) user error detected, or relocation numbers allocation unsuccessful (if performed), or component rejection or dialogue abortion performed by 3G\_MSC-B:



b) radio resources allocation failure:



c) radio resources allocation partial failure (3G\_MSC-A decides to reject the relocation):



d) unsuccessful relocation execution (relocation cancelled):

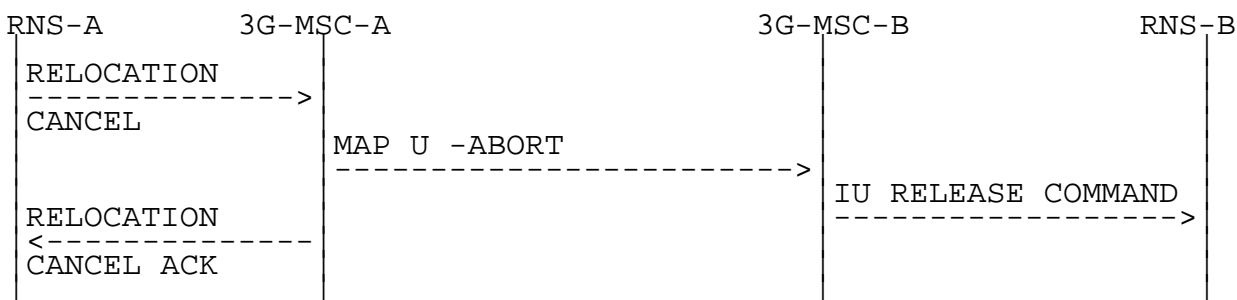


Figure 51: Signalling for Basic Inter-MSC Relocation execution (Negative outcomes)

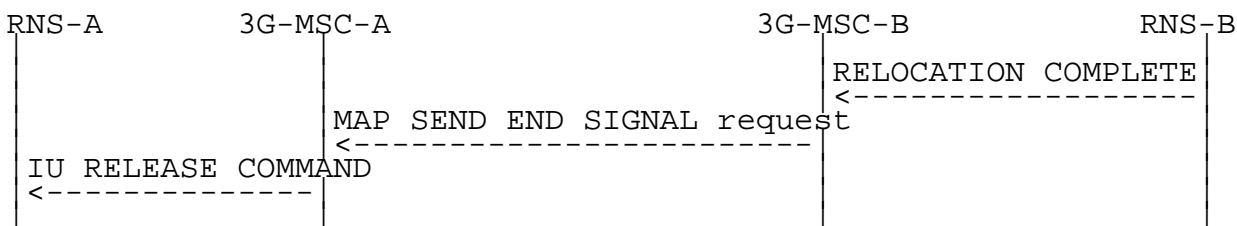
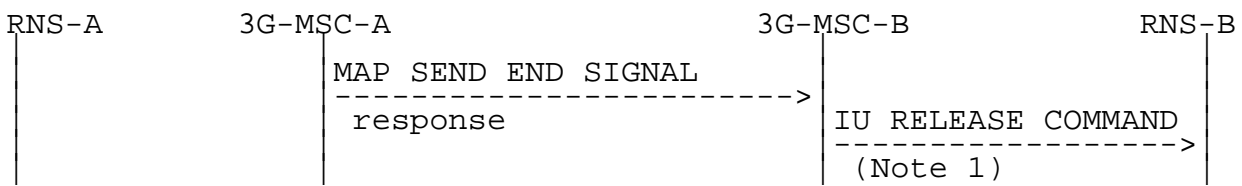


Figure 52: Signalling for Basic Inter-MSC Relocation completion

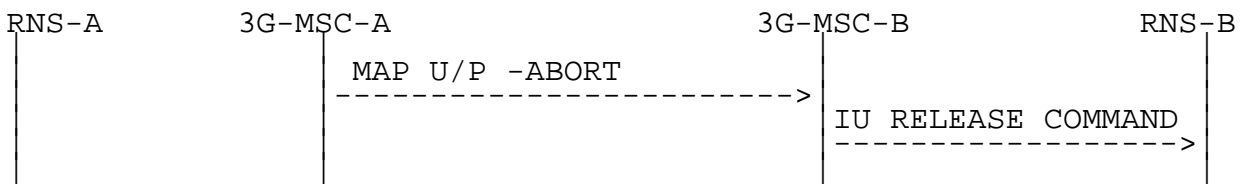
Positive outcome



**Figure 53: Signalling for Basic Inter-MSC Relocation completion (Positive outcome)**

NOTE: From interworking between MAP and RANAP point of view.

Negative outcome:



**Figure 54: Signalling for Basic Inter-MSC Relocation completion (Negative outcome)**

The relocation procedure is normally triggered by RNS-A by sending a RELOCATION REQUIRED message on Iu-Interface to 3G\_MSC-A. The invocation of the Basic Inter-MSC relocation procedure is performed and controlled by 3G\_MSC-A. The sending of the MAP Prepare-Handover request to 3G\_MSC-B is triggered in 3G\_MSC-A upon receipt of the RELOCATION REQUIRED message. The identity of the target RNC where the call is to be handed over in 3G\_MSC-B area, provided in the RELOCATION REQUIRED message, is mapped to the target RNC Id MAP parameter and the RELOCATION REQUEST message is encapsulated in the an-APDU MAP parameter of the Prepare-Handover MAP request. 3G\_MSC-B can invoke another operation towards the VLR-B (allocation of the relocation numbers described in 3GPP TS 29.002).

Additionally, if tracing activity has been invoked, the trace related messages can be transferred on the E-Interface encapsulated in the an-APDU MAP parameter of the Prepare-Handover Request. If transferred, one complete trace related message at a time shall be included in the an-APDU MAP parameter after the RELOCATION REQUEST message.

The interworking between Prepare Handover and RELOCATION REQUIRED is as follows:

|                 | 25.413   | 29.002  | Notes  |
|-----------------|--|---|--------|
| Forward message | RELOCATION REQUIRED MAP PREPARE HANDOVER request |   |        |
|                 | RANAP information elements                       | -ho-NumberNotRequired<br>-target RNC Id<br>-Radio Resource Info<br>-an-APDU( RELOCATION REQUEST, CN INVOKE TRACE) | 1<br>2 |
|                 | GERAN classmark                                  | -GERAN classmark  | 4      |
| Positive result | MAP PREPARE HANDOVER response                    |   | 3      |
|                 | RELOCATION COMMAND                               | -relocation numbers<br>-an-APDU( RELOCATION REQUEST ACKNOWLEDGE   |        |
|                 | RELOCATION PREP FAILURE                          | or RELOCATION FAILURE)  |        |
| Negative result | RELOCATION PREP FAILURE                          | MAP PREPARE HANDOVER  |        |
|                 | Unspecified failure                              | System Failure  |        |
|                 | Unspecified failure                              | No Handover Number available  |        |
|                 | Unspecified failure                              | UnexpectedDataValue   |        |
|                 | Unspecified failure                              | Data Missing  |        |
|                 | Unspecified failure                              | MAP CLOSE   |        |
|                 | Unspecified failure                              | MAP U/P -ABORT  |        |

NOTE 1: The RANAP information elements are already stored in 3G\_MSC.

The ho-NumberNotRequired parameter is included by 3G\_MSC-A, when 3G\_MSC-A decides not to use any circuit connection with 3G\_MSC-B. No relocation numbers shall be present in the positive result. Any negative response from 3G\_MSC-B shall not be due to relocation number allocation problem.

NOTE 2: The process performed on the RANAP information elements received in the RELOCATION REQUIRED message is described in the 3GPP TS 25.413.

NOTE 3: The response to the Prepare-Handover request can include in its an-APDU parameter, identifying the 3GPP TS 25.413 protocol, either a RANAP RELOCATION REQUEST ACKNOWLEDGE or a RANAP RELOCATION FAILURE.

In the first case, the positive result triggers in 3G\_MSC-A the sending on Iu-Interface of the RELOCATION CMD.

In the second case, the positive result triggers in 3G\_MSC-A the sending of the RELOCATION PREP FAILURE.

NOTE 4: If the GERAN Classmark was not received with the RELOCATION REQUIRED message initiating the relocation, 3G\_MSC-A shall include any previously received GERAN Classmark. See 3GPP TS 43.051 [17].

The interworking between Send End Signal and RELOCATION COMPLETE in 3G\_MSC-B is as follows:

|                 | 25.413   | 29.002   | Notes |
|-----------------|--|--|-------|
| Forward message | RELOCATION COMPLETE MAP SEND                             | END SIGNAL request<br>-an-APDU(<br>RELOCATION COMPL) |       |
| Positive result | IU RELEASE COMMAND<br>-Normal release                    | MAP SEND END SIGNAL response                         | 1     |
| Negative result | IU RELEASE COMMAND<br>-Normal release<br>-Normal release | MAP CLOSE<br>MAP U/P -ABORT                          | 2     |

NOTE 1: The positive empty result triggers the clearing of the Radio Resources on the Iu-Interface and the release of the SCCP connection between 3G\_MSC-B and RNS-B. If a circuit connection is used between 3G\_MSC-A and 3G\_MSC-B, the 'Normal release' clearing cause shall only be given to RNS-B when 3G\_MSC-B has received a clearing indication on its circuit connection with 3G\_MSC-A.

NOTE 2: The abortion of the dialogue or the rejection of the component triggers in 3G\_MSC-B the clearing of its circuit connection with 3G\_MSC-A, if any, of the Radio Resources on the Iu-Interface and the release of the SCCP connection between 3G\_MSC-B and RNS-B.

The interworking between Send End Signal and IU RELEASE COMMAND in 3G\_MSC-A is as follows:

|                 | 29.002   | 25.413  | Notes |
|-----------------|--|---|-------|
| Forward message | MAP SEND END SIGNAL request<br>-an-APDU(<br>RELOCATION COMPLETE) | IU RELEASE COMMAND<br>- Successful Relocation |       |
| Positive result |  |   |       |
| Negative result |  |   |       |

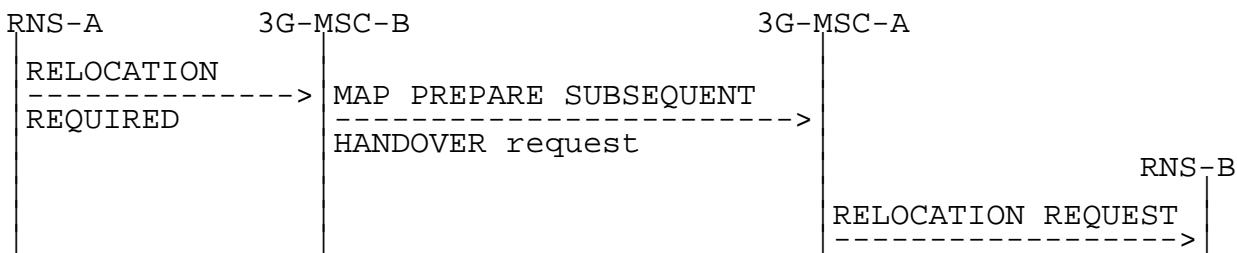
The interworking between RELOCATION CANCEL in case of relocation cancelled and User Abort in 3G-MSC-A is as follows:

|                 | 25.413                                      | 29.002       | Notes |
|-----------------|---|--------------|-------|
| Forward message | RELOCATION CANCEL<br>- Relocation cancelled | MAP U -ABORT |       |
| Positive result | RELOCATION CANCEL ACKNOWLEDGEMENT           |              |       |
| Negative result |   |              |       |

#### 4.8.2 Subsequent Inter-MSC Relocation back to 3G\_MSC-A

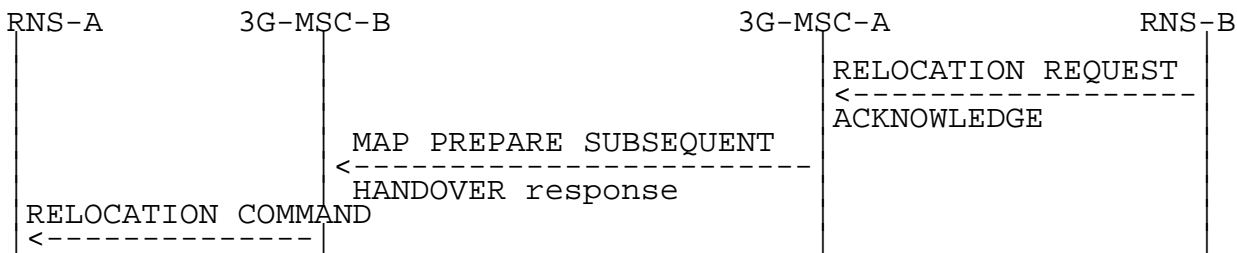
When a Mobile Station is being relocated back to 3G\_MSC-A, the procedure (described in TS 23.009) requires interworking between Iu-Interface and E-Interface.

The signalling at initiation, execution and completion of the Subsequent Inter-MSC relocation procedure is shown in figures 55 to 59.



**Figure 55: Signalling for Subsequent Inter-MSC Relocation back to 3G\_MSC-A initiation**

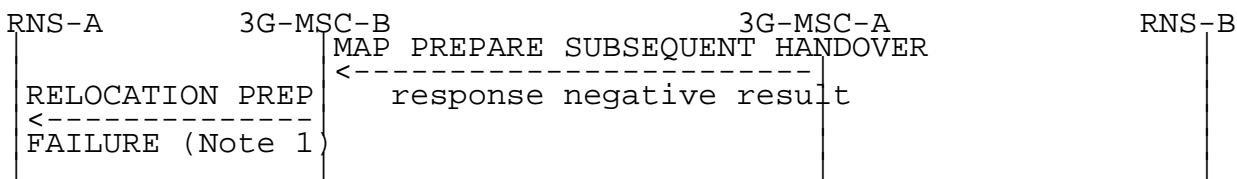
Possible Positive outcomes: successful radio resources allocation:



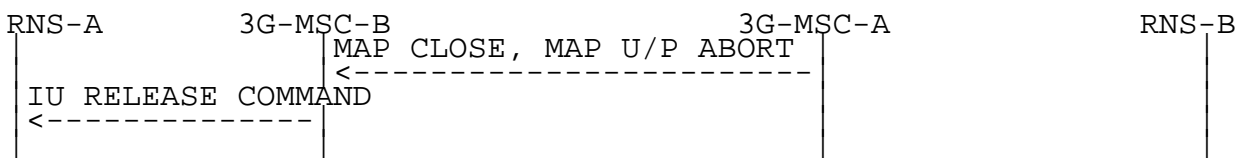
**Figure 56: Signalling for Subsequent Inter-MSC Relocation back to 3G\_MSC-A execution (Positive outcome)**

Possible Negative outcomes:

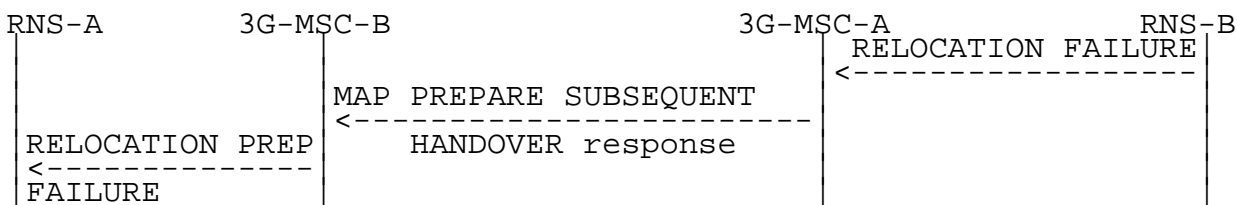
a) user error detected, or component rejection or dialogue abortion performed by 3G\_MSC-A:



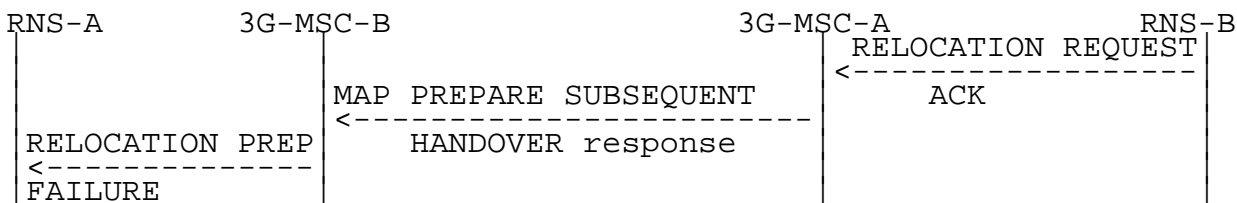
b) component rejection or dialogue abortion performed by 3G\_MSC-A:



c) radio resources allocation failure:

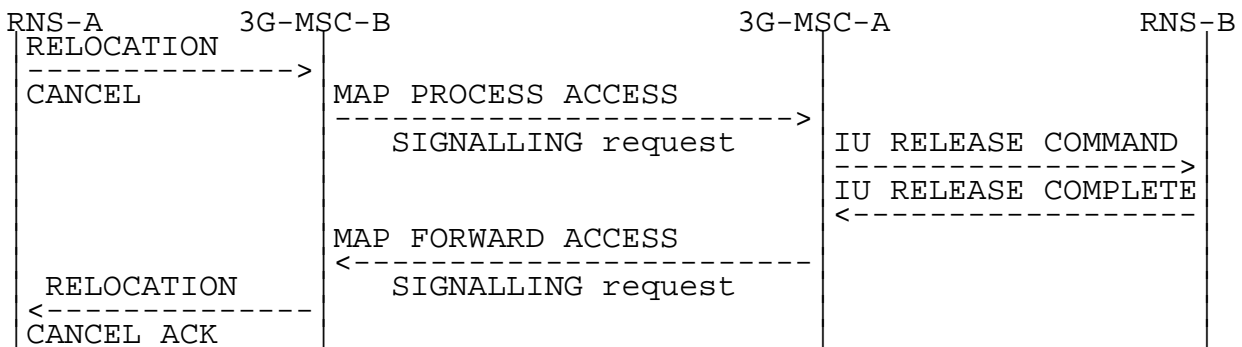


d) radio resources allocation partial failure (3G\_MSC-A decides to reject the relocation):

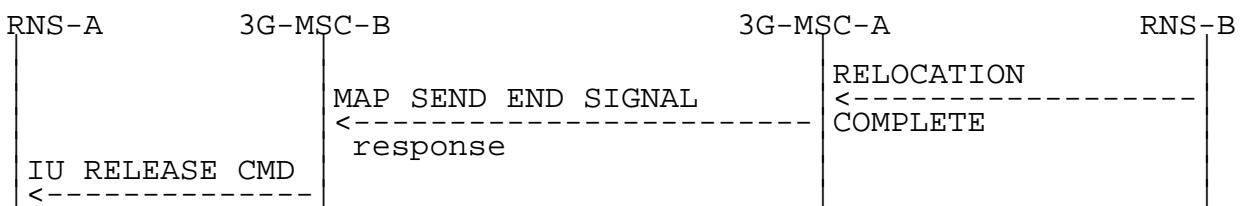




e) unsuccessful relocation execution (relocation cancelled):

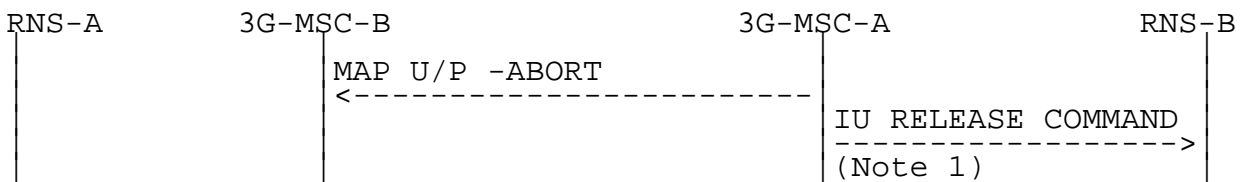


**Figure 57: Signalling for Subsequent Inter-MSC Relocation back to 3G\_MSC-A execution (Negative outcome)**



**Figure 58: Signalling for Subsequent Inter-MSC Relocation back to 3G\_MSC-A completion (Successful completion of the procedure)**

NOTE: Positive outcome case shown in figure 53.



**Figure 59: Signalling for Subsequent Inter-MSC Relocation back to 3G\_MSC-A completion (Unsuccessful completion of the procedure)**

NOTE: Abnormal end of the procedure that triggers the clearing of all resources in 3G\_MSC-B.

The interworking between Prepare Subsequent Handover and RELOCATION REQUIRED is as follows:

|                     | 25.413                     |             | 29.002  | Notes |
|---------------------|----------------------------|-------------|---|-------|
| Forward message     | REL. REQUIRED              | MAP PREPARE | SUBSEQUENT HANDOVER request                                       |       |
|                     | RANAP information elements |             | -target MSC number<br>-target RNC Id<br>-an-APDU( RELOCATION REQ) | 1     |
|                     | GERAN classmark            |             | -GERAN classmark  | 3     |
| Positive result     |                            | MAP PREPARE | SUBSEQUENT HANDOVER response                                      | 2     |
|                     | RELOCATION CMD.            |             | -an-APDU( RELOCATION REQUEST ACKNOWLEDGE or                       |       |
|                     | RELOCATION PREP FAILURE    |             | RELOCATION FAILURE)   |       |
| Negative result     | REL. PREP. FAILURE         | MAP PREPARE | SUBSEQUENT HANDOVER response                                      |       |
|                     | Unspecified failure        |             | Unknown MSC   |       |
|                     | Unspecified failure        |             | Subsequent Handover Failure                                       |       |
|                     | Unspecified failure        |             | UnexpectedDataValue   |       |
|                     | Unspecified failure        |             | Data Missing  |       |
|                     | Iu RELEASE COMMAND         |             | MAP CLOSE   |       |
|                     | Unspecified failure        |             | MAP U/P -ABORT  |       |
| Unspecified failure |                            |             |   |       |

NOTE 1: The processing performed on the RANAP information elements received in the RELOCATION REQUIRED message is out of the scope of the present document. The target MSC number is provided to 3G\_MSC-A by 3G\_MSB-B based on the information received from RNS-B.

NOTE 2: The response to the Prepare-Subsequent-Handover request can include in its an-APDU parameter, identifying the 3GPP TS 25.413 protocol, a RANAP RELOCATION REQUEST ACKNOWLEDGE or a RANAP RELOCATION FAILURE.

NOTE 3: If the GERAN Classmark was not received with the RELOCATION REQUIRED message initiating the relocation, MSC-B shall include any previously received GERAN Classmark. See 3GPP TS 43.051 [17].

In the first case, the positive result triggers in 3G\_MSC-B the sending on Iu-Interface of the RELOCATION COMMAND.

In the second case, the positive result triggers in 3G\_MSC-B the sending of the RELOCATION PREPARATION FAILURE.

The interworking between RELOCATION CANCEL and MAP Process Signalling Request in 3G\_MSC-A is as follows:

|                 | 29.002   | 25.413              | Notes |
|-----------------|--|---------------------|-------|
| Forward message | MAP PROCESS-SIGNALLING request<br>-an-APDU( RELOCATION CANCEL)     | IU RELEASE COMMAND  |       |
| Positive result | MAP FORWARD-SIGNALLING request<br>-an-APDU( RELOCATION CANCEL ACK) | IU RELEASE COMPLETE |       |
| Negative result |  |                     |       |

The interworking between RELOCATION CANCEL and MAP Process Signalling Request in 3G\_MSC-B is as follows:

|                 | 25.413                | 29.002   | Notes |
|-----------------|-----------------------|--|-------|
| Forward message | RELOCATION CANCEL     | MAP PROCESS-SIGNALLING request<br>-an-APDU( RELOCATION CANCEL)     |       |
| Positive result | RELOCATION CANCEL ACK | MAP FORWARD-SIGNALLING request<br>-an-APDU( RELOCATION CANCEL ACK) |       |
| Negative result |                       |  |       |

The interworking between Send End Signal Result and RELOCATION COMPLETE in 3G\_MSC-A is as follows:

|                 | 25.413              | 29.002                       | Notes |
|-----------------|---------------------|------------------------------|-------|
| Forward message | RELOCATION COMPLETE | MAP SEND END SIGNAL response |       |
| Positive result |                     |                              |       |
| Negative result |                     | MAP U/P -ABORT               | 1     |

NOTE: The abortion of the dialogue ends the relocation procedure with 3G\_MSC-B.

### 4.8.3 Subsequent Inter-MS-C Relocation to third MS-C

When a Mobile Station is being relocated to a third MS-C, the procedure (described in 3GPP TS 23.009) does require one specific interworking case in 3G\_MSC-A (figure 64) between E-Interface from 3G\_MSC-B and E-Interface from 3G\_MSC-B' other than the combination of the ones described in the subclause 4.8.1 and 4.8.2.

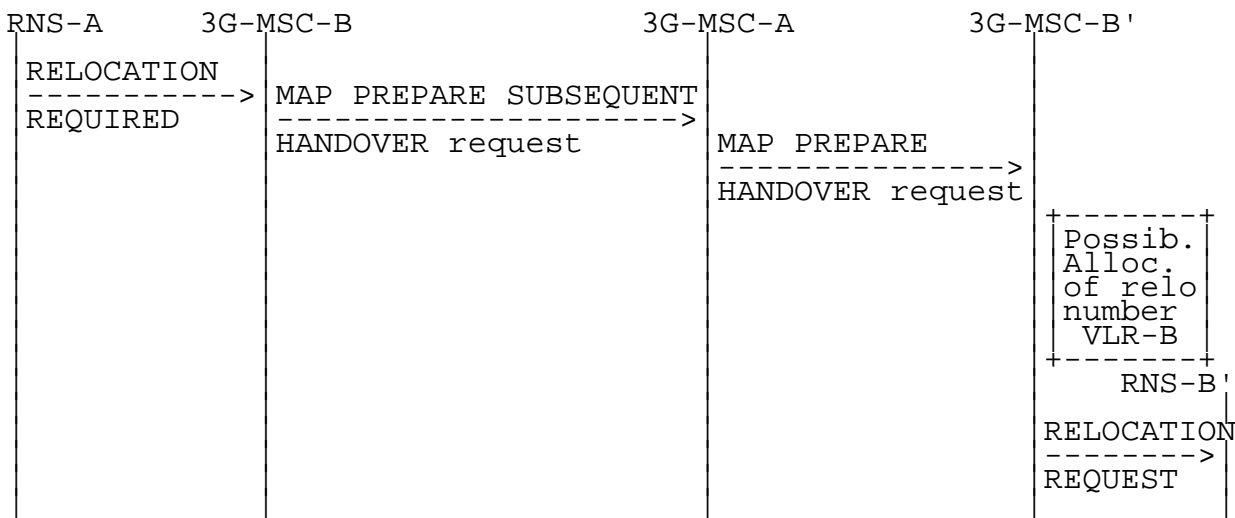


Figure 60: Signalling for Subsequent Inter-MSC Relocation to third MSC (3G\_MSC-B') initiation

Possible Positive outcomes: successful radio resources allocation:

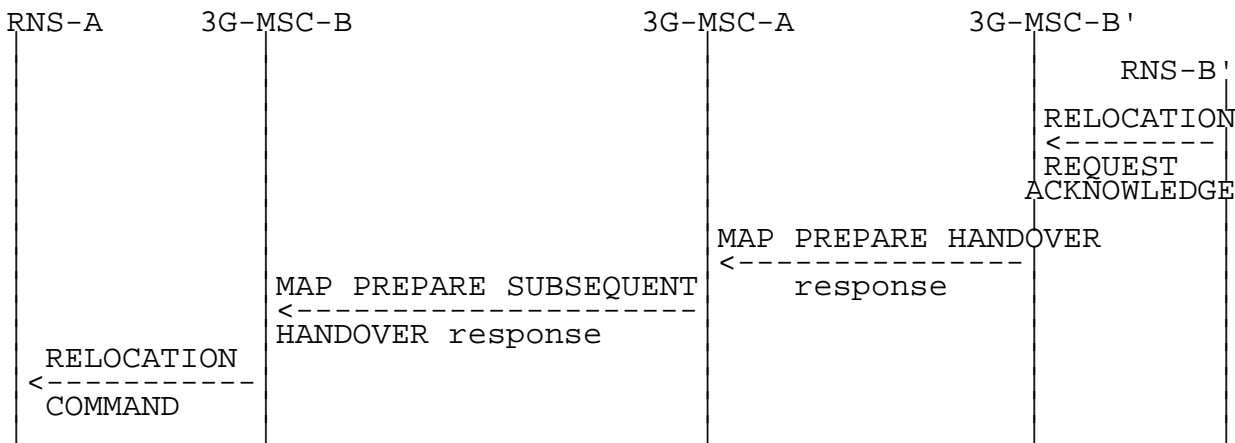
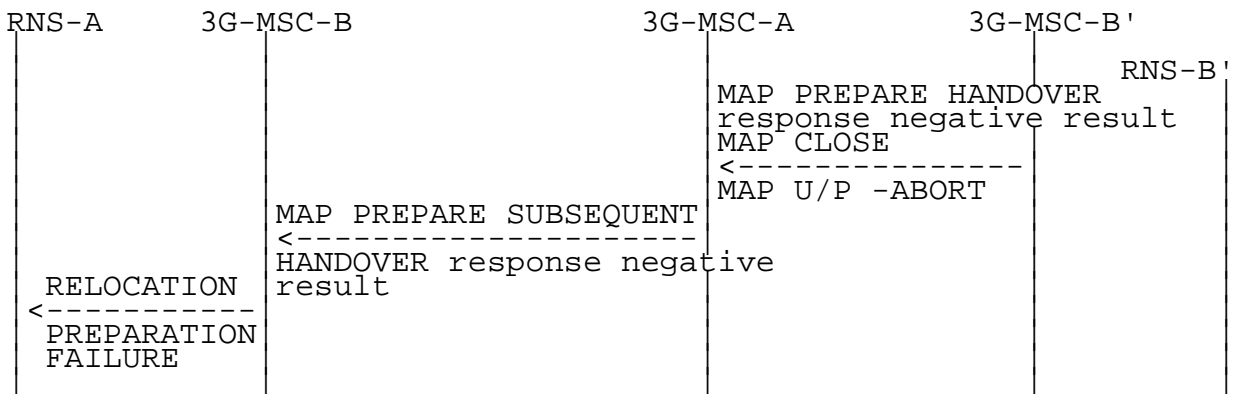


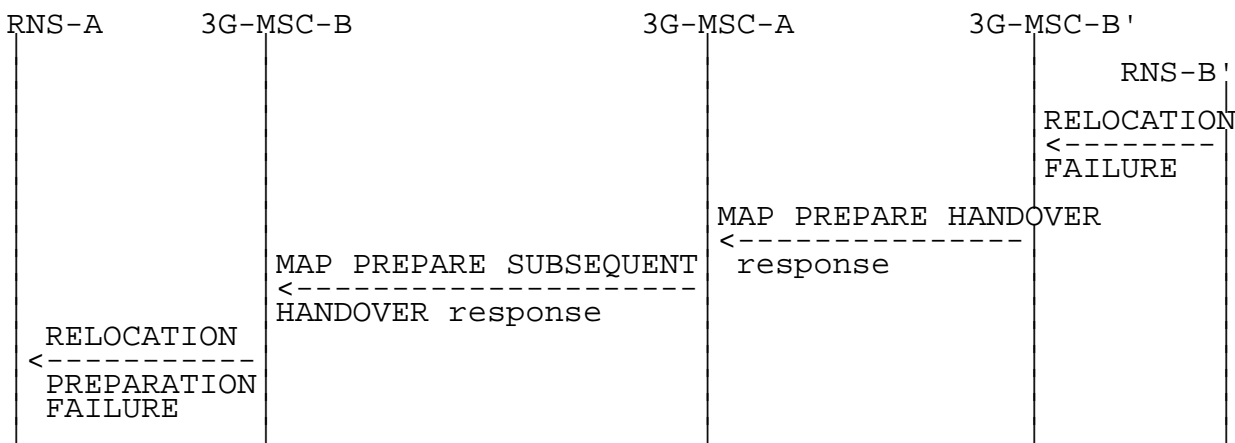
Figure 61: Signalling for Subsequent Inter-MSC Relocation to third MSC (3G\_MSC-B') execution (Positive outcome)

Possible Negative outcomes:

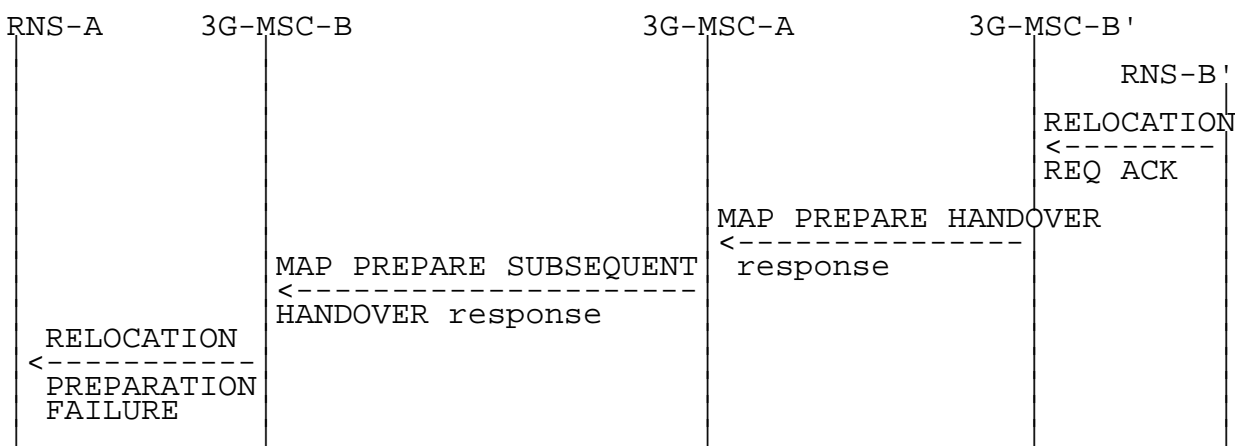
- a) user error detected, or component rejection or dialogue abortion performed by 3G\_MSC-B':



b) radio resources allocation failure:

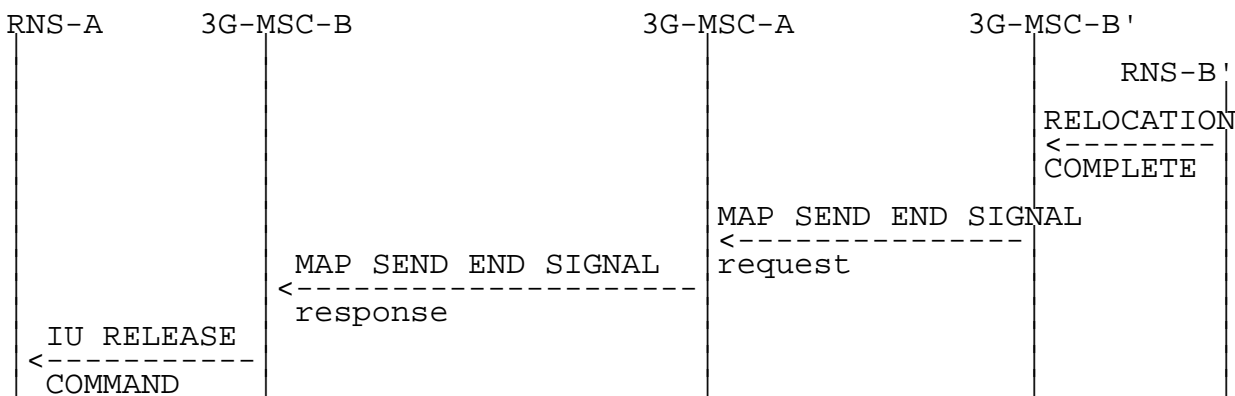


c) radio resources allocation partial failure (3G\_MSC-A decides to reject the relocation):



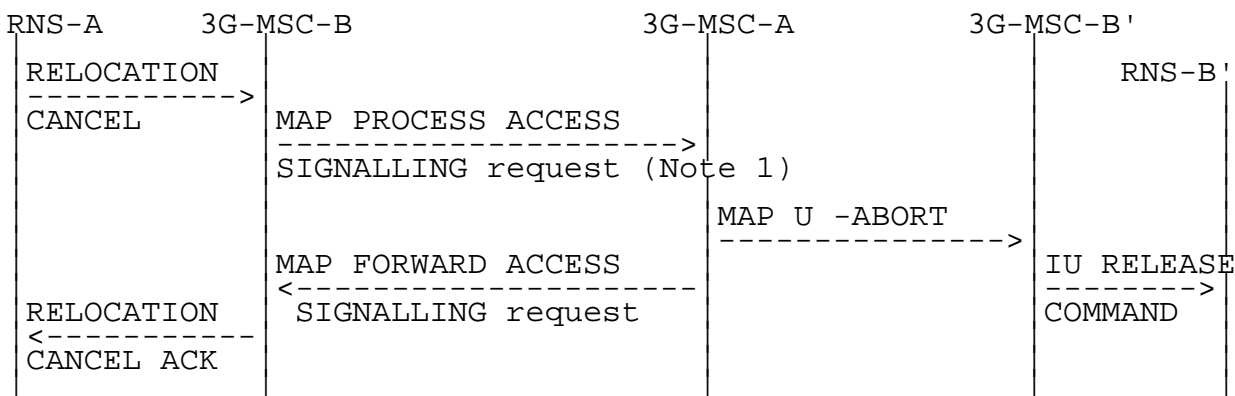
**Figure 62: Signalling for Subsequent Inter-MSC Relocation to third MSC (3G\_MSC-B') execution (Negative outcome)**

Positive outcome:



**Figure 63: Signalling for Subsequent Inter-MSC Relocation to third MSC (3G\_MSC-B') completion (Successful completion of the procedure)**

Negative outcome:



**Figure 64: Signalling for Subsequent Inter-MSC Relocation to third MSC (3G\_MSC-B') completion (Unsuccessful completion of the procedure)**

NOTE: Specific interworking case detailed below.

The specific interworking case in 3G\_MSC-A compared to the subclauses 4.8.1 and 4.8.2 occurs between RELOCATION FAILURE encapsulated in a Process Access Signalling from 3G\_MSC-B and the abortion of the dialogue with 3G\_MSC-B' in the case of relocation cancelled:

|                 | 29.002  | 29.002         | Notes |
|-----------------|---|----------------|-------|
| Forward message | MAP PROCESS-SIGNALLING request<br>-an-APDU( RELOCATION CANCEL )     | MAP U -ABORT   | 1     |
| Positive result | MAP FORWARD-SIGNALLING request<br>-an-APDU( RELOCATION CANCEL ACK ) |                |       |
| Negative result |   | MAP U/P -ABORT | 2     |

NOTE 1: The abortion of the dialogue triggers in 3G\_MSC-B' the clearing of the circuit connection with 3G\_MSC-A, if any, and of the Resources between 3G\_MSC-B' and RNS-B'. The abortion of the dialogue ends the relocation procedure with 3G\_MSC-B'.

NOTE 2: The abortion of the dialogue ends the relocation procedure with 3G\_MSC-B.

#### 4.8.4 RANAP Messages transfer on E-Interface

The following mapping applies to the encapsulation performed in 3G\_MSC-A.

|                 | 25.413         | 29.002   | Notes |
|-----------------|----------------|--|-------|
| Forward message | RANAP messages | MAP FORWARD ACCESS SIGNALLING request<br>-an-APDU (RANAP messages) | 1     |
| Positive result |                |  | 2     |
| Negative result |                | MAP CLOSE<br>MAP U/P -ABORT  |       |

NOTE 1: Complete RANAP messages to be sent on 3G\_MSC-B - RNS-B interface are embedded into the an-APDU parameter.

NOTE 2: The Return Result does not apply. If 3G\_MSC-B returns a message, this message will arrive in an Invoke: Process Access Signalling.

The following mapping applies to the encapsulation performed in 3G\_MSC-B.

|                 | 25.413                                    | 29.002   | Notes |
|-----------------|---|--|-------|
| Forward message | RANAP messages                            | MAP PROCESS ACCESS SIGNALLING request<br>-an-APDU (RANAP messages) | 1     |
| Positive result |   |  | 2     |
| Negative result | IU RELEASE COMMAND<br>Unspecified failure | MAP CLOSE<br>MAP U/P -ABORT  | 3     |

NOTE 1: Complete RANAP messages to be sent to 3G\_MSC-A are embedded into the an-APDU parameter.

NOTE 2: The Return Result does not apply. If 3G\_MSC-A returns a message, this message will arrive in an Invoke: Forward Access Signalling.

NOTE 3: The abortion of the dialogue triggers the clearing of the circuit connection with 3G\_MSC-A, if any, of the Radio Resources on the Iu-Interface and the release of the SCCP connection between 3G\_MSC-B and RNS-B. The clearing of the Radio Resources (the clearing indication received from RNS-B is transmitted to 3G\_MSC-A) or the loss of the SCCP connection between 3G\_MSC-B and RNS-B, triggers in 3G\_MSC-B the abortion of the dialogue on the E-Interface and the clearing of the circuit connection with 3G\_MSC-A, if any.

## 4.8.5 Processing in 3G\_MSC-B, and information transfer on E-interface

The following parameters require processing (e.g. to store the parameter, to internally generate the parameter) in 3G\_MSC-B. The relevant RANAP procedures are mentioned to ease the comprehension, their detailed description is the scope of the TS 25.413. Each RANAP message being transferred on E-interface shall use the mechanisms given in subclause 4.8.4 and is described in TS 25.413.

### 4.8.5.1 Integrity Protection Information

A sequence of possible integrity protection algorithms can be sent to an RNS in Security Mode Command or Relocation Request. The RNS chooses one of the listed algorithms and reports this back to the 3G\_MSC in Security Mode Complete or Relocation Request Acknowledge respectively.

The list of algorithms, the integrity protection key and the chosen algorithm shall be stored by 3G\_MSC-B.

Transfer of Information:

If integrity protection has not been performed before Inter-MSC Relocation, this will be controlled by 3G\_MSC-A after the completion of Inter-MSC Relocation.

Integrity protection control towards 3G\_MSC-B:

If Integrity protection has been performed before Inter-MSC Relocation:

- in the Relocation Request RANAP message (information included).

The Relocation Request Acknowledge should in this case contain the indication of the chosen algorithm.

If Integrity protection has NOT been performed before Inter-MSC Relocation:

- in the Security Mode Command procedure between 3G\_MSC-A and 3G\_MSC-B.

#### 4.8.5.2 Encryption Information

A sequence of possible encryption algorithms can be sent to an RNS in Security Mode Command or Relocation Request. The RNS chooses one of the listed algorithms and reports this back to the 3G\_MSC in Security Mode Complete or Relocation Request Acknowledge respectively.

The list of algorithms, the ciphering key and the chosen algorithm shall be stored by 3G\_MSC-B, and the chosen value sent to 3G\_MSC-A.

Transfer of Information:

If ciphering has not been performed before Inter-MSC Relocation, this will be controlled by 3G\_MSC-A after the completion of Inter-MSC Relocation.

Ciphering control towards 3G\_MSC-B:

If Ciphering has been performed before Inter-MSC Relocation:

- in the Relocation Request RANAP message (information included).

The Relocation Request Acknowledge should in this case contain the indication of the chosen algorithm.

If Ciphering has NOT been performed before Inter-MSC Relocation:

- in the Security Mode Command procedure between 3G\_MSC-A and 3G\_MSC-B.

#### 4.8.5.3 RAB Parameters

The parameters shall be stored by 3G\_MSC-B to be used at internal Relocation in 3G\_MSC-B.

Transfer of information:

Received by 3G\_MSC-B from 3G\_MSC-A in:

- The Relocation Request RANAP message.

If a new type of resource is to be assigned after Inter-MSC Relocation, this can be made with:

- The RAB Assignment Request RANAP message.

#### 4.8.5.4 Channel Type

Channel Type is GSM information that is required in BSSMAP Handover Request and BSSMAP Assignment Request, and it shall be provided by 3G\_MSC-A. 3G\_MSC-B needs this information in case of an intra-MSC UMTS to GSM handover after an inter-MSC relocation and subsequent assignment procedures. The Channel Type derived from the Bearer Capability that is available in 3G\_MSC-A. This mapping is described in 3GPP TS 27.001. Therefore 3G\_MSC-A must provide this information in case of an inter-MSC relocation. The Radio Resource Information IE in the MAP Prepare Handover message refers to the Channel Type GSM information.



Channel Type shall be stored by 3G\_MSC-B.

Transfer of information:

Received by 3G\_MSC-B from 3G\_MSC-A in:

- The Prepare Handover Request MAP message.
- The Forward Access Signalling Request message.

#### 4.8.5.5 Selected GSM Algorithm

After inter-MSC relocation, the 3G\_MSC-B can perform intra-MSC UMTS to GSM handover. A sequence of possible encryption algorithms, received from the 3G\_MSC-A, can be sent to an BSS in Handover Request or in Cipher Mode Command in case of cipher mode setting after intra.MSC-B handover from UMTS to GSM. The BSS chooses one of the listed algorithms and reports this back to the 3G\_MSC in Handover Request Acknowledge or Cipher Mode Complete respectively. The MSC-B provides the Selected GSM algorithm information to the MSC-A. The Selected GSM algorithms IE in the MAP Process Access Signalling Request message refers to the Algorithm identifier octet in the Chosen Encryption Algorithm GSM information.

The chosen algorithm shall be stored by 3G\_MSC-B, and sent to 3G\_MSC-A.

Transfer of Information:

If ciphering has not been performed before Inter-MSC Relocation, this will be controlled by 3G\_MSC-A after the completion of Inter-MSC Relocation.

If Ciphering has been performed before Inter-MSC Relocation, Selected GSM algorithm information is received by 3G\_MSC-A from 3G\_MSC-B in:

- The Handover Performed BSSMAP message.

If Ciphering has NOT been performed before Intra-MSC-B handover from UMTS to GSM after Inter-MSC Relocation, Selected GSM algorithm information is received by 3G\_MSC-A from 3G\_MSC-B in:

- The Process Access Signalling Request MAP message.

#### 4.8.5.6 Allowed GSM Algorithms

Allowed GSM algorithms is GSM information that is required in BSSMAP Handover Request and BSSMAP Cipher Mode Command, and shall be provided by 3G\_MSC-A. 3G\_MSC-B needs this information in case of an intra-MSC UMTS to GSM handover and in subsequent ciphering mode setting, after an inter-MSC relocation. Therefore 3G\_MSC-A must provide this information in case of an inter-MSC relocation. The Allowed GSM algorithms IE in the MAP Prepare Handover and in the MAP Forward Access Signalling Request messages refers to the Algorithm identifier octet in the Permitted Algorithms GSM information.

Allowed GSM algorithms shall be stored by 3G\_MSC-B.

Transfer of information:

If ciphering has not been performed before Inter-MSC Relocation, this will be controlled by 3G\_MSC-A after the completion of Inter-MSC Relocation.

Ciphering control towards 3G\_MSC-B:

If Ciphering has been performed before Inter-MSC Relocation:

- The Prepare Handover Request MAP message.

If Ciphering has NOT been performed before Inter-MSC Relocation:

- The Forward Access Signalling Request MAP message.

#### 4.8.5.7 Chosen Channel

BSSMAP Assignment Request may give the BSS some freedom in the selection of radio resource (for instance channel rate selection, speech version selection etc.). Chosen Channel and/or Speech Version is reported back to 3G\_MSC-B in BSSMAP Assignment Complete. The Chosen Radio Resource Information IE in the MAP Prepare Handover Response and Process Access Signalling Request messages refers to the Chosen Channel and/or Speech Version GSM information.

The Channel Type and the characteristics of the chosen channel shall be stored by 3G\_MSC-B, and the Chosen Channel and/or Speech Version information elements shall be transferred to MSC-A or 3G\_MSC-A.

Transfer of information:

Received by MSC-A or 3G\_MSC-A from 3G\_MSC-B in:

- The Prepare Handover Response MAP message
- The Process Access Signalling request MAP message

#### 4.8.5.8 BSSMAP Service Handover

This information shall be stored by 3G\_MSC-B and sent to a BSS in Handover Request, when 3G\_MSC-B performs handover to GSM.

Transfer of information:

The BSSMAP Service Handover information is transferred to 3G\_MSC-B in:

- the Prepare Handover Request MAP message.

If a new assignment of a TCH after an inter-MSC relocation is to be performed, the BSSMAP Service Handover information is transferred to 3G\_MSC-B in:

- the Forward Access Signalling Request MAP message

and sent by 3G\_MSC-B to the BSS in the Assignment Request BSSMAP message.

#### 4.8.5.9 RANAP Service Handover

This information shall be stored by 3G\_MSC-B and sent to an RNS in Relocation Request during the basic inter-MSC relocation or when 3G\_MSC-B performs a subsequent intra-MSC relocation or handover to UMTS.

Transfer of information:

The RANAP Service Handover information is transferred to 3G\_MSC-B in:

- the Relocation Request RANAP message.

If a new assignment of a Radio Access Bearer after an inter-MSC relocation is to be performed, the information is transferred to 3G\_MSC-B in:

- the RANAP RAB Assignment procedure.

#### 4.8.5.10 GERAN Classmark

The GERAN Classmark shall be stored by 3G\_MSC-B and can be received from MSC-A, from the serving BSS or serving RNS, or from the target RNS. The GERAN Classmark shall be used together with other parameters, e.g. the Channel Type, for selecting a service and for generating RAB parameters for relocation to GERAN Iu-mode, subsequent relocation or handover to GERAN Iu-mode, and RAB (re-)assignment when the MS is in GERAN Iu-mode.

Transfer of Information due to GERAN Classmark received from MSC-A:

Received by 3G\_MSC-B in:

- the Prepare Handover Request MAP message.

Transfer of Information due to GERAN Classmark received from the serving RNS:

Received by 3G\_MSC-B in:

- the Handover Required BSSMAP message;
- the Relocation Required RANAP message;
- the Initial UE RANAP message; or
- the RAB Assignment Response RANAP message.

Transfer of Information due to GERAN Classmark received from the target RNS:

Received by 3G\_MSC-B in:

- the Relocation Failure RANAP message.

#### 4.8.5.11 SNA Access Information

This information shall be stored by 3G\_MSC-B and sent to an RNS in the Relocation Request message when 3G\_MSC-B performs handover to UMTS.

Transfer of information:

The SNA Access Information is transferred to 3G\_MSC-B in:

- the Relocation Request RANAP message encapsulated in the Prepare Handover request MAP message.

#### 4.8.5.12 UESBI

This information shall be stored by 3G\_MSC-B and sent to an RNS in Relocation Request during the basic inter-MSC relocation or when 3G\_MSC-B performs a subsequent intra-MSC relocation or handover to UMTS.

Transfer of information:

The UESBI information is transferred to 3G\_MSC-B in:

- the Relocation Request RANAP message.

#### 4.8.5.13 Alternative RAB Parameters Value

This information shall be stored by 3G\_MSC-B and sent to an RNS in Relocation Request during the basic inter-MSC relocation or when 3G\_MSC-B performs a subsequent intra-MSC relocation or handover to UMTS.

Transfer of information:

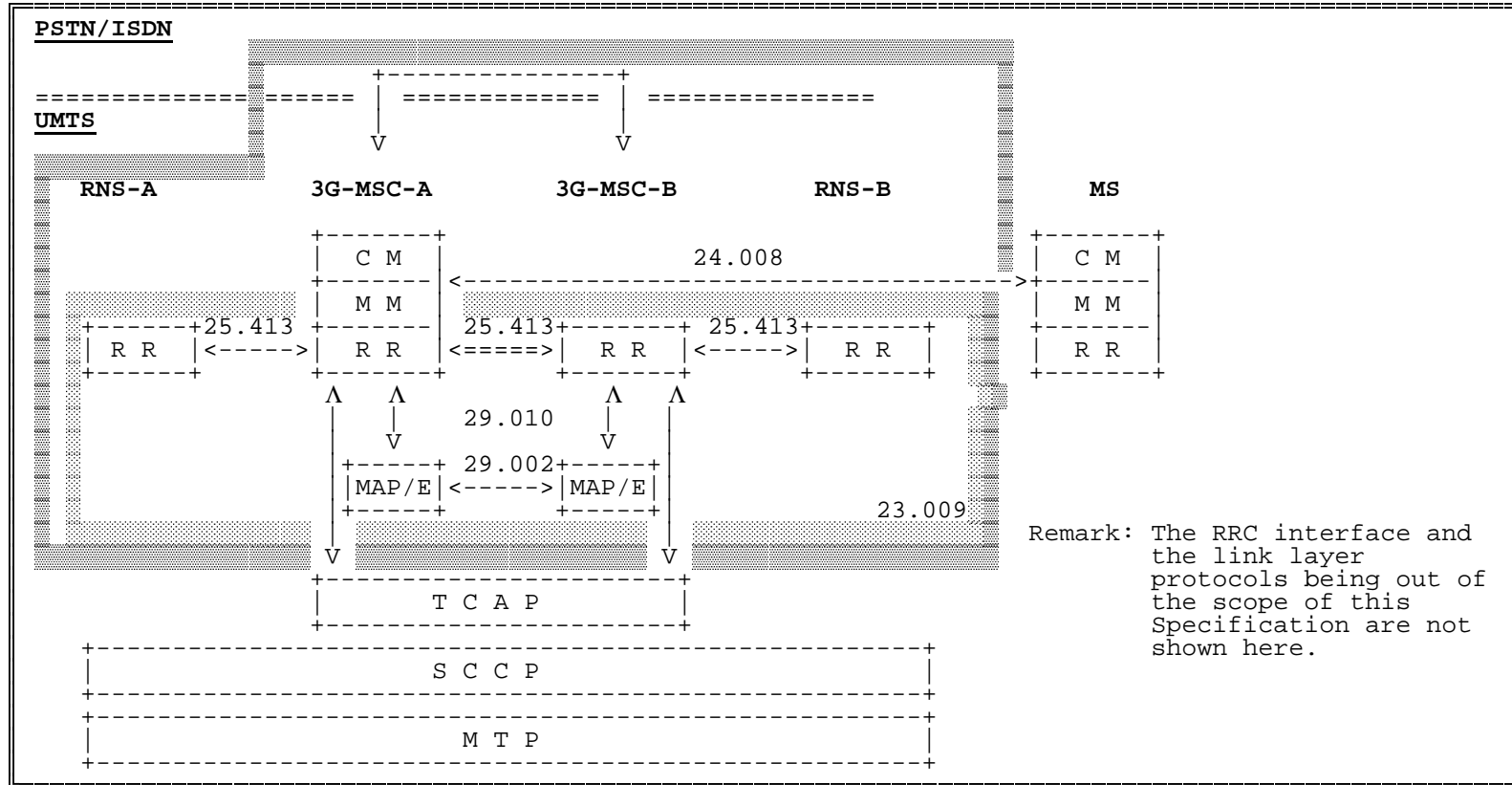
The Alternative RAB Parameters Value information is transferred to 3G\_MSC-B in:

- the Relocation Request RANAP message.

If an assignment of a Radio Access Bearer after an inter-MSC relocation is to be performed, the information is transferred to 3G\_MSC-B in:

- the RAB Assignment Request RANAP message.

### 4.8.6 Overview of the Technical Specifications 3GPP interworking for the Inter-MSC Relocation



## 4.9 Location Services

The general principles of the location services procedures are given in Technical Specification 3GPP TS 23.271.

3GPP TS 29.010 gives the necessary information for interworking between the 3GPP TS 25.413 RANAP protocol and the 3GPP TS 48.008 BSSMAP protocol. The interworking is necessary for positioning requests issued after a completed GSM to UMTS inter system handover. BSSMAP messages carried by MAP over the E-interface must be mapped by the non-anchor 3G-MSC into the corresponding RANAP messages to be sent over the Iu-interface and vice versa. For Inter-MSC GSM to GSM Handover and Inter-MSC UMTS to UMTS SRNS Relocation no mapping between the 3GPP TS 25.413 RANAP protocol and the 3GPP TS 48.008 BSSMAP protocol is necessary, but only the interworking with the MAP protocol over the E-interface needs to be described.

### 4.9.1 Completed Location Acquisition

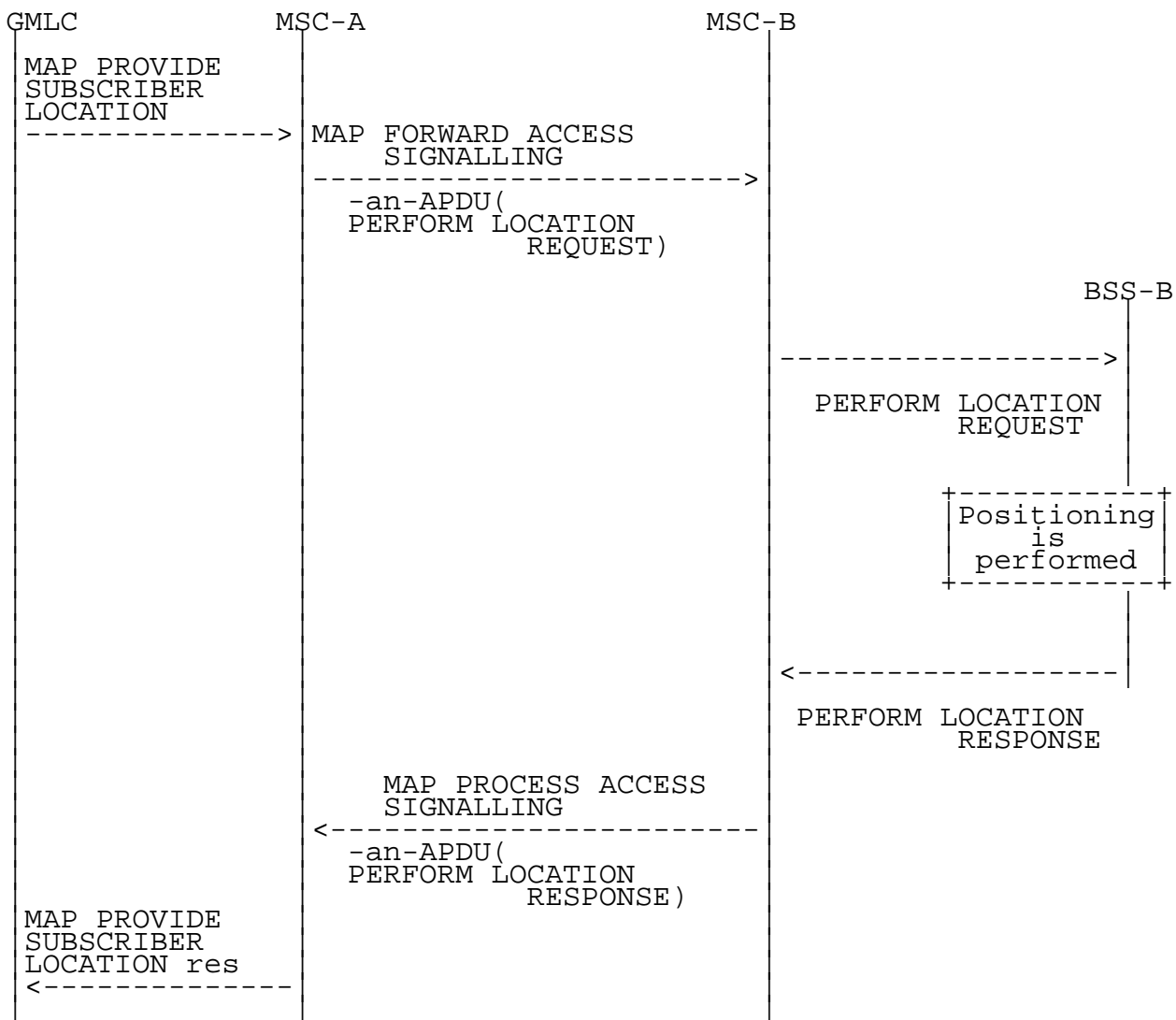
#### 4.9.1.1 Inter-MSC Handover (GSM to GSM)

After a successful Inter-MSC handover, any positioning request received by the anchor MSC via the MAP message Provide Subscriber Location triggers the BSSMAP procedure Location Acquisition described in 3GPP TS 48.008. For handover this procedure is executed according to GSM 3GPP TS 49.008 with the anchor MSC playing the role of the MSC and the non anchor MSC playing the role of the BSS.

The needed BSSMAP signalling is sent over the E-interface encapsulated in the MAP messages Process Access Signalling and Forward Access Signalling.

At the non anchor MSC the BSSMAP messages received from the anchor MSC are forwarded to the BSS, and the BSSMAP messages received from the BSS are sent over the E-interface to the anchor MSC.

The signalling for a completed Location Acquisition procedure is shown in figures 65a.



**Figure 65a: Signalling for a completed Location Acquisition procedure**

After the inter-MSC handover, the MSC-B can perform intra-MSC GSM to UMTS handover. Any positioning request received by the anchor MSC after completion of the intra-MSC GSM to UMTS handover is handled as for Inter-MSC Handover GSM to UMTS (see section 4.9.1.2).

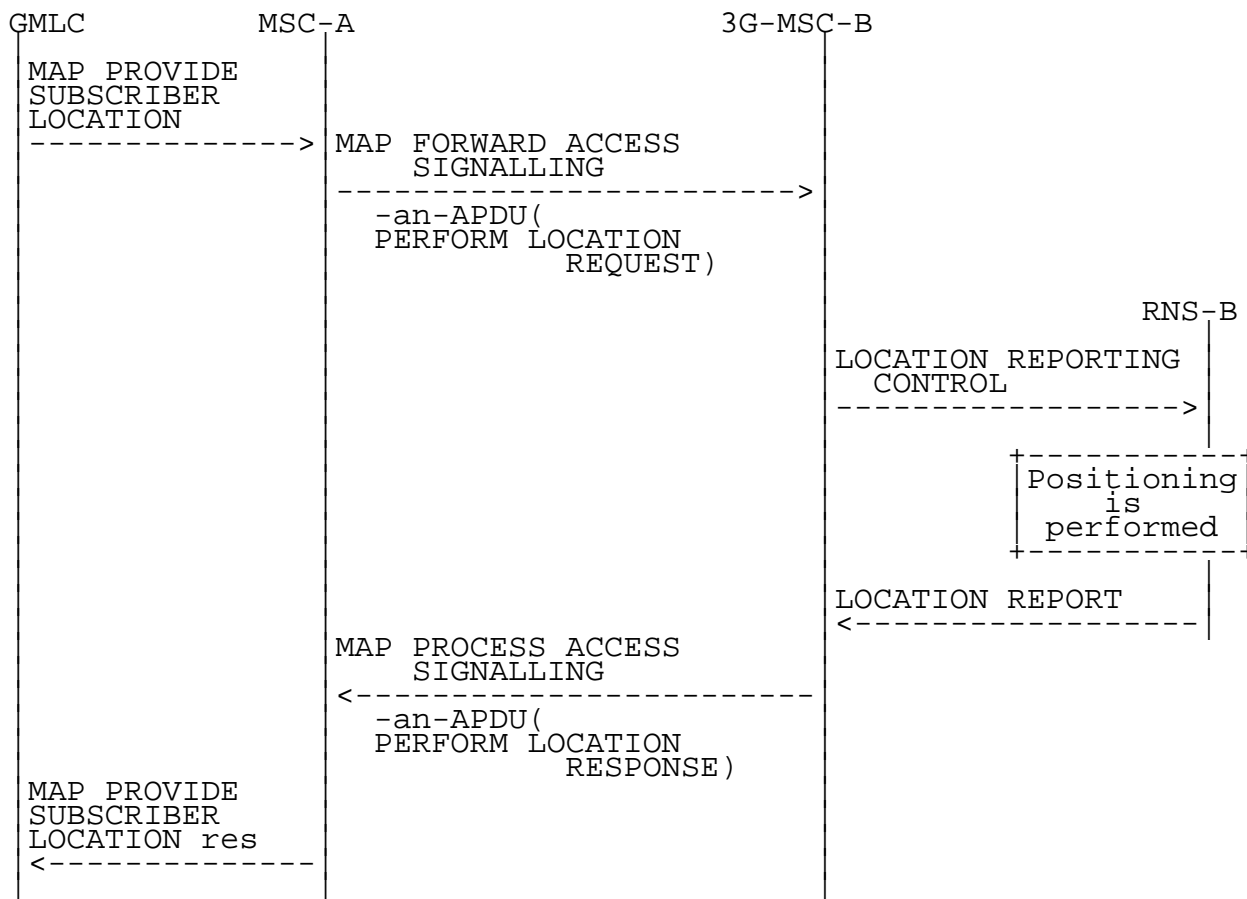
**4.9.1.2 Inter-MSC Handover (GSM to UMTS)**

After a successful Inter-MSC GSM to UMTS inter system handover, any positioning request received by the anchor MSC via the MAP message Provide Subscriber Location triggers the BSSMAP procedure Location Acquisition described in 3GPP TS 48.008. For handover this procedure is executed according to 3GPP TS 49.008 with the anchor MSC playing the role of the MSC and the non anchor 3G MSC playing the role of the BSS.

The needed BSSMAP signalling is sent over the E-interface encapsulated in the MAP messages Process Access Signalling and Forward Access Signalling.

At the non anchor 3G MSC the BSSMAP messages received from the anchor MSC are mapped into the corresponding RANAP messages to be sent to the RNS, and the received RANAP messages are mapped into the corresponding BSSMAP messages to be sent over the E-interface to the anchor MSC.

The signalling for a completed Location Acquisition procedure is shown in figures 65b.



**Figure 65b: Signalling for a completed Location Acquisition procedure**

The interworking between the BSSMAP location acquisition messages in MAP and the RANAP location reporting messages is as follows:

|                 | 29.002  | 25.413  | Notes |
|-----------------|---|---|-------|
| Forward message | MAP FORWARD ACCESS SIG.<br>request<br>-an-APDU(<br>PERFORM LOCATION REQUEST)<br>BSSMAP information<br>elements:<br>Location Type<br>>Current Geographic<br>Location<br>Cell Identifier<br>Classmark Inf. Type3<br>LCS Client Type<br>Chosen Channel<br>LCS Priority<br>LCS QoS<br>>Horizontal Accuracy<br>GPS Assistance Data<br>APDU | LOCATION REPORTING<br>CONTROL<br>RANAP information<br>elements:<br>Request Type<br>>Event = Direct<br>>Report Area =<br>Geo. Coord.<br>----<br>----<br>----<br>----<br>----<br>Request Type<br>>Accuracy Code<br>----<br>---- | 1     |
| Result          | MAP PROCESS ACCESS SIG.<br>request<br>-an-APDU(<br>PERFORM LOCATION RESPONSE)<br>BSSMAP information<br>elements:<br>Location Estimate<br>Positioning Data<br>Deciphering Keys<br>LCS Cause<br>----  | LOCATION REPORT<br>RANAP information<br>elements:<br>Area Identity<br>>Geographical Area<br>----<br>----<br>Cause<br>Request Type   |       |

NOTE 1: All other Location Type possibilities are not supported by UMTS positioning

After the inter-MSC GSM to UMTS handover, the 3G MSC-B can perform intra-MSC UMTS to GSM handover. Any positioning request received by the anchor MSC after completion of the intra-MSC UMTS to GSM handover is handled as for Inter-MSC Handover GSM to GSM (see section 4.9.1.1).

#### 4.9.1.3 Inter-MSC Handover (UMTS to GSM)

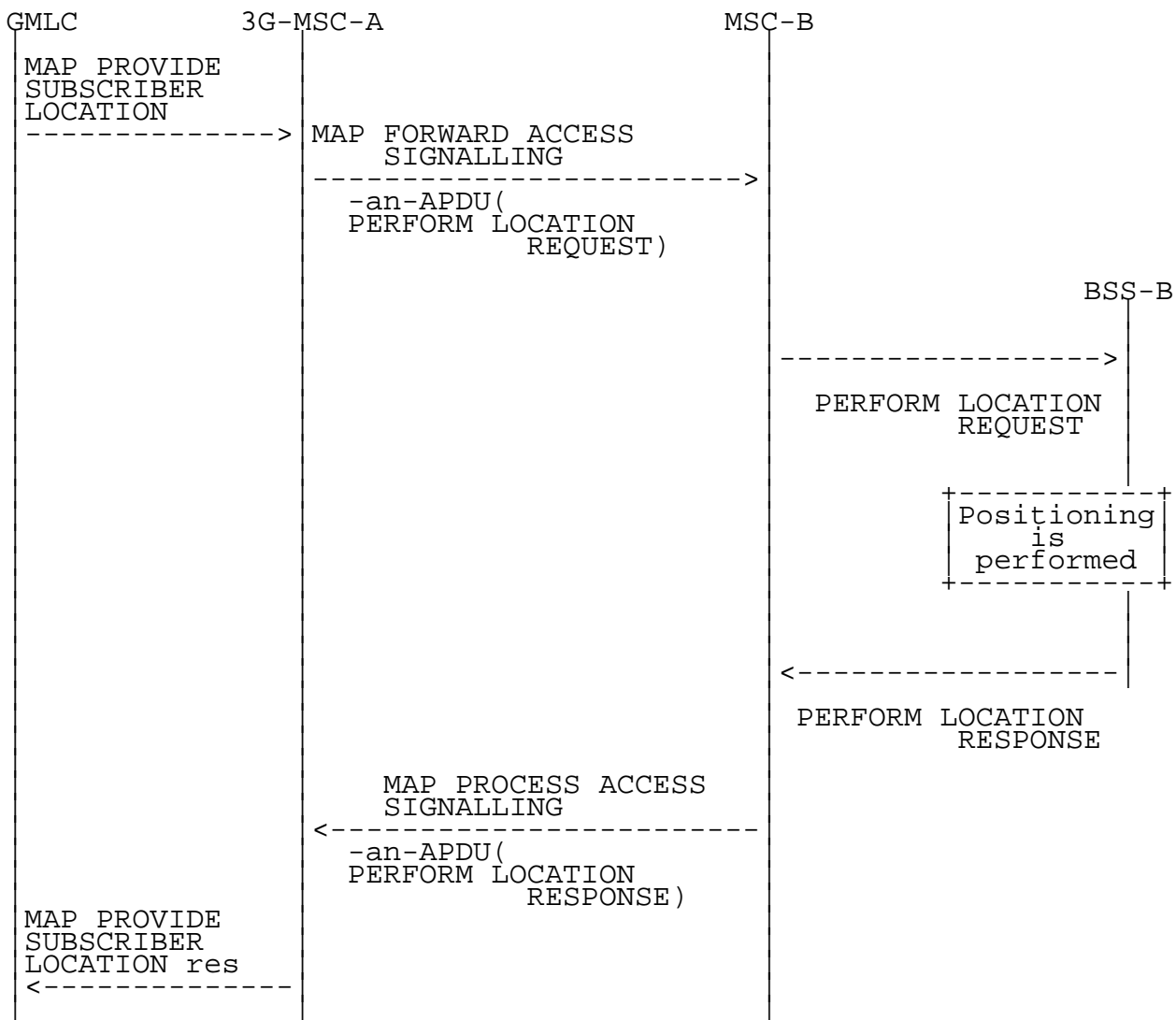
After a successful Inter-MSC UMTS to GSM inter system handover, any positioning request received by the anchor 3G-MSC via the MAP message Provide Subscriber Location triggers the BSSMAP procedure Location Acquisition described in 3GPP TS 48.008. For handover this procedure is executed according to 3GPP TS 49.008 with the anchor 3G-MSC playing the role of the 3G-MSC and the non anchor MSC playing the role of the BSS.

The needed BSSMAP signalling is sent over the E-interface encapsulated in the MAP messages Process Access Signalling and Forward Access Signalling.

At the non anchor MSC the BSSMAP messages received from the anchor 3G-MSC are forwarded to the BSS, and the BSSMAP messages received from the BSS are sent over the E-interface to the anchor 3G-MSC.

The signalling for a completed Location Acquisition procedure is shown in figures 65c.





**Figure 65c: Signalling for a completed Location Acquisition procedure**

After the inter-MSC UMTS to GSM handover, the 3G MSC-B can perform intra-MSC GSM to UMTS handover. Any positioning request received by the anchor 3G MSC after completion of the intra-MSC GSM to UMTS handover is handled as for Inter-MSC Handover GSM to UMTS (see section 4.9.1.2).

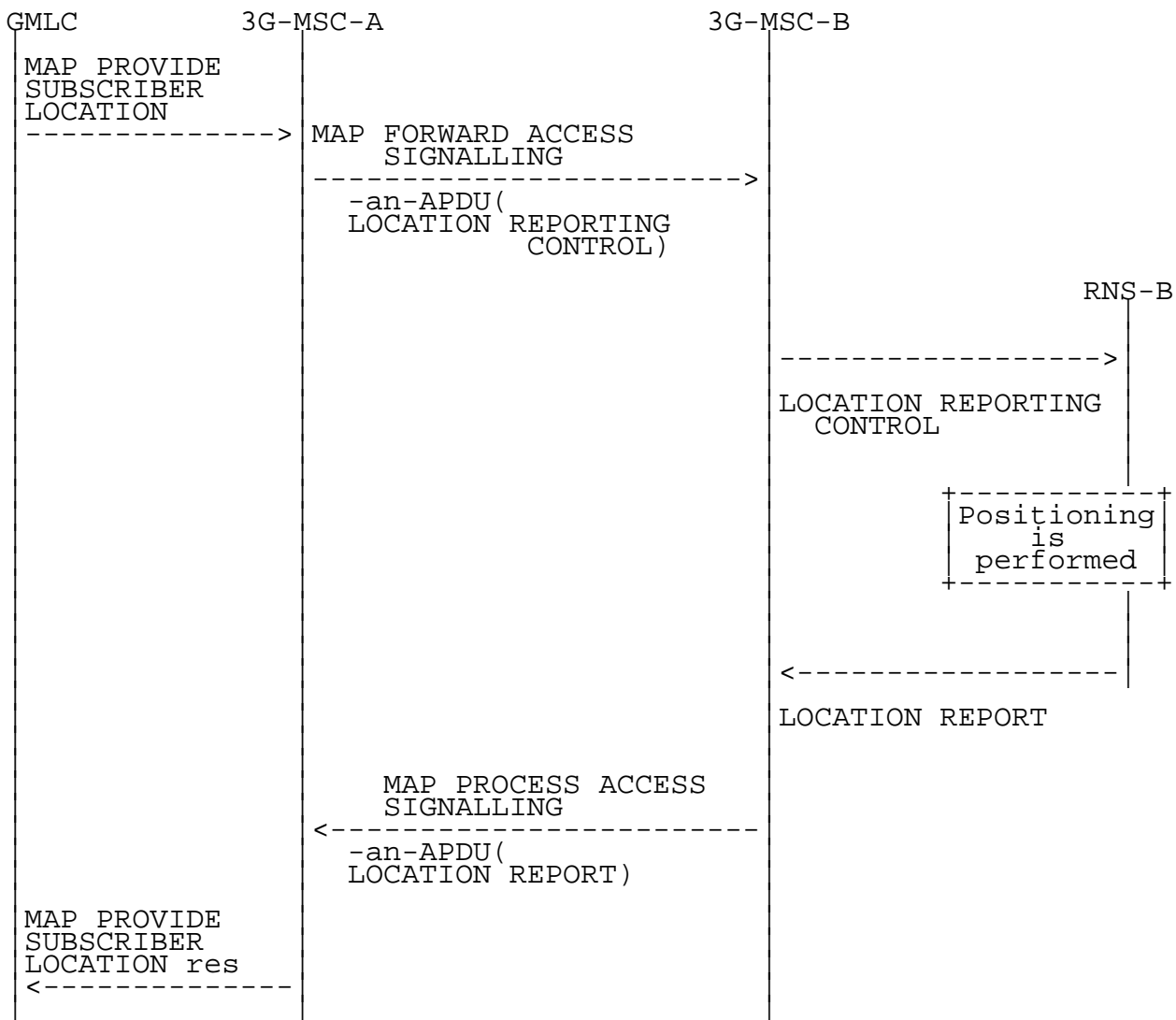
**4.9.1.4 Inter-MSC SRNS Relocation**

After a successful Inter-MSC SRNS Relocation, any positioning request received by the anchor 3G-MSC via the MAP message Provide Subscriber Location triggers the RANAP procedure Location Reporting Control described in TS 25.413. For handover this procedure is executed according to 23.009 with the anchor 3G-MSC playing the role of the 3G-MSC and the non anchor 3G-MSC playing the role of the RNS.

The needed RANAP signalling is sent over the E-interface encapsulated in the MAP messages Process Access Signalling and Forward Access Signalling.

At the non anchor 3G-MSC the RANAP messages received from the anchor 3G-MSC are forwarded to the RNS, and the RANAP messages received from the RNS are sent over the E-interface to the anchor 3G-MSC.

The signalling for a completed Location Acquisition procedure is shown in figures 65d.



**Figure 65d: Signalling for a completed Location Acquisition procedure**

After the inter-MSC SRNS Relocation, the 3G MSC-B can perform intra-MSC UMTS to GSM handover. Any positioning request received by the anchor 3G MSC after completion of the intra-MSC UMTS to GSM requires that at the non anchor 3G MSC the received RANAP messages are mapped into the corresponding BSSMAP messages to be sent to the BSS, and the received BSSMAP messages are mapped into the corresponding RANAP messages to be sent over the E-interface to the anchor 3G-MSC.

The signalling for a completed Location Acquisition procedure is shown in figures 65e.

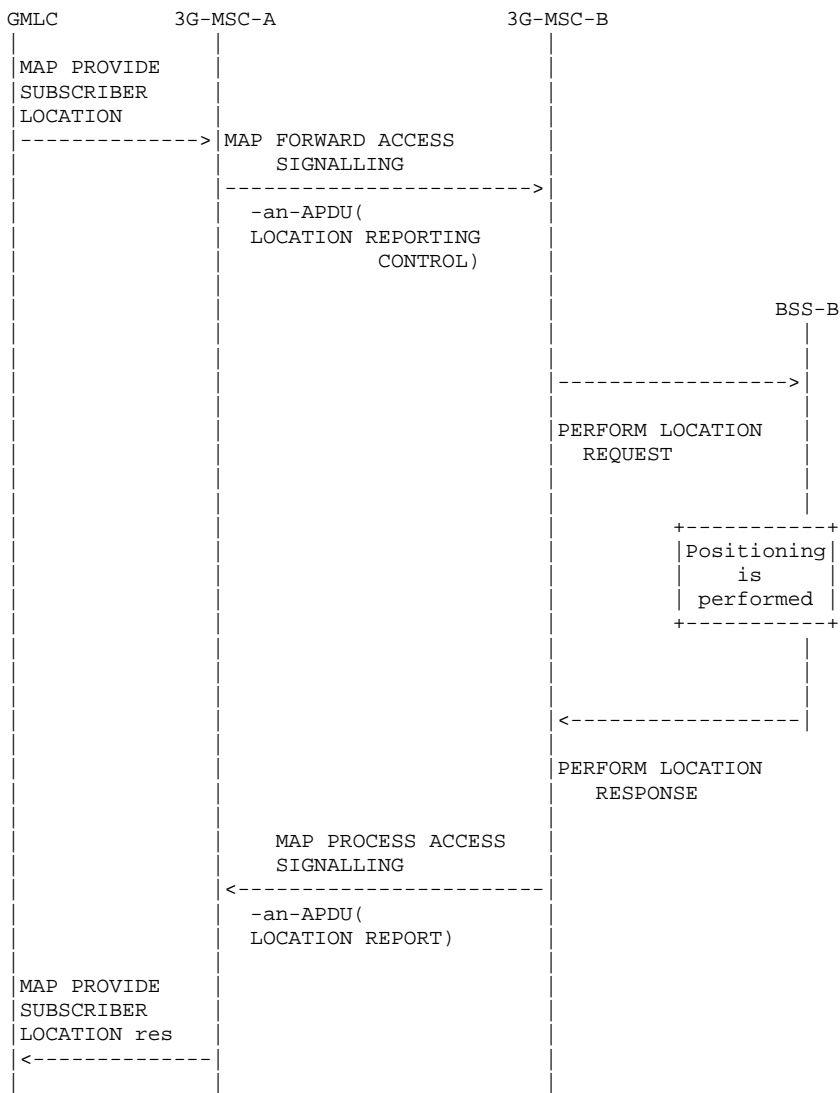


Figure 65e: Signalling for a completed Location Acquisition procedure

the interworking between the RANAP messages encapsulated in MAP and the BSSMAP messages is as follows:

|                 | 29.002   | 48.008  | Notes |
|-----------------|--|---|-------|
| Forward message | MAP FORWARD ACCESS SIG.<br>request<br><br>-an-APDU(<br>LOCATION REPORTING CONTROL)<br><br>RANAP information<br>elements:<br><br>Request Type<br>>Event = Direct<br>>Report Area =<br>Geo. Coord.<br><br>Request Type<br>>Accuracy Code | PERFORM LOCATION<br>REQUEST<br><br>BSSMAP information<br>elements:<br><br>Location Type<br>>Current Geographic<br>Location<br><br>LCS QoS<br>>Horizontal Accuracy |       |
| Result          | MAP PROCESS ACCESS SIG.<br>request<br>-an-APDU(<br>LOCATION REPORT)<br><br>RANAP information<br>elements:<br><br>Area Identity<br>>Geographical Area<br><br>Cause<br>Request Type  | PERFORM LOCATION<br>RESPONSE<br><br>BSSMAP information<br>elements:<br><br>Location Estimate<br><br>LCS Cause<br>----   |       |

## 4.9.2 Cause Code Mapping

### 4.9.2.1 Inter-MS-C Handover (GSM to GSM)

When a mobile station is handed over from GSM to GSM, no mapping of cause codes is required. The MSC shall use the cause codes specified in 3GPP TS 48.008.

After the inter-MS-C handover, the MSC-B can perform intra-MS-C GSM to UMTS handover. A mapping of the cause codes used in the RANAP and the BSSMAP protocols is needed after completion of the intra-MS-C GSM to UMTS handover and is the same as for Inter-MS-C Handover GSM to UMTS (see section 4.9.2.2)..

### 4.9.2.2 Inter-MS-C Handover (GSM to UMTS)

When a Mobile Station is handed over between GSM and UMTS, a mapping of the cause codes used in the RANAP and the BSSMAP protocols is needed. The mapping described here is applicable to the BSSMAP protocol even when used inside MAP in the E-interface.

The mapping between the cause codes received in RANAP Location Report and the LCS cause codes sent in BSSMAP Perform Location Response is as follows:

| 25.413                                | 48.008                    | Notes |
|---------------------------------------|---------------------------|-------|
| LOCATION REPORT                       | PERFORM LOCATION RESPONSE |       |
| - Requested Report Type not Supported | - Position method failure |       |
| - Requested Information not Available | - Position method failure |       |
| - all other cause codes               | - System Failure          |       |

After the inter-MSC GSM to UMTS handover, the 3G MSC-B can perform intra-MSC UMTS to GSM handover. No mapping of cause codes is required after completion of the intra-MSC UMTS to GSM handover as for Inter-MSC Handover GSM to GSM (see section 4.9.2.1).

### 4.9.2.3 Inter-MSC Handover (UMTS to GSM)

When a mobile station is handed over from UMTS to GSM, no mapping of cause codes is required. The 3G-MSC shall use the cause codes specified in 3GPP TS 48.008.

After the inter-MSC UMTS to GSM handover, the 3G MSC-B can perform intra-MSC GSM to UMTS handover. A mapping of the cause codes used in the RANAP and the BSSMAP protocols is needed after completion of the intra-MSC GSM to UMTS handover and is the same as for Inter-MSC Handover GSM to UMTS (see section 4.9.2.2)...

### 4.9.2.4 Inter-MSC SRNS Relocation

When a mobile station is handed over from UMTS to UMTS, no mapping of cause codes is required. Both 3G-MSCs shall use the cause codes specified in TS 25.413.

After the inter-MSC SRNS Relocation, the 3G MSC-B can perform intra-MSC UMTS to GSM handover. A mapping of the cause codes used in the RANAP and the BSSMAP protocols is needed after completion of the intra-MSC UMTS to GSM handover.

The mapping between the cause codes received in BSSMAP Perform Location Response and the LCS cause codes sent in RANAP Location Report is as follows:

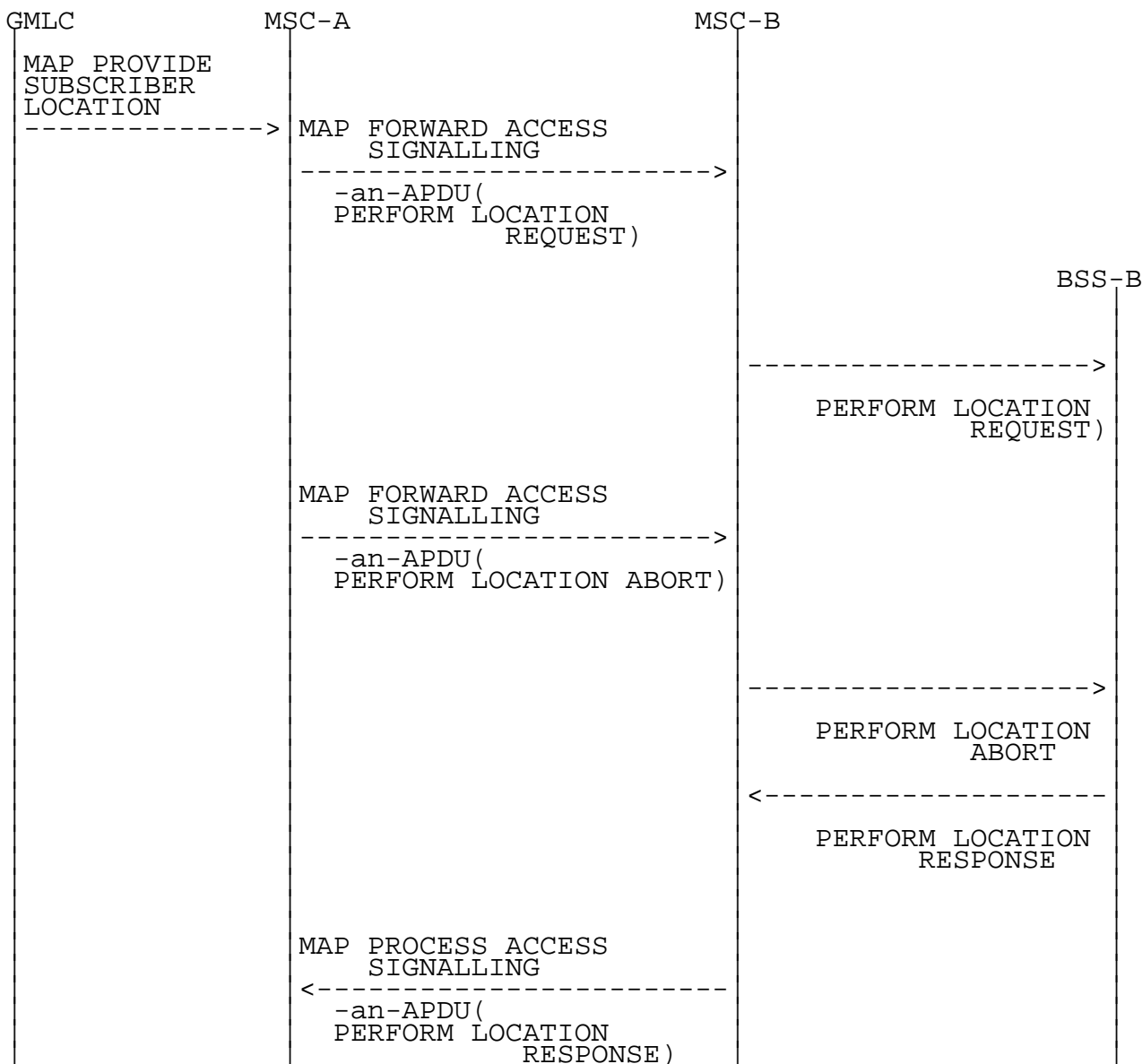
| 48.008                                      | 25.413                                | Notes |
|---|---------------------------------------|-------|
| PERFORM LOCATION RESPONSE                   | LOCATION REPORT                       |       |
| - Position method failure                   | - Requested Report Type not Supported |       |
| - System Failure                            | - Unspecified Failure                 |       |
| - Protocol Error                            | - Unspecified Failure                 |       |
| - Data missing in position request          | - Unspecified Failure                 |       |
| - Unexpected data value in position request | - Unspecified Failure                 |       |
| - Target MS Unreachable                     | - Unspecified Failure                 |       |
| - Location request aborted                  | - Unspecified Failure                 |       |
| - Facility not supported                    | - Requested Report Type not Supported |       |
| - Inter-BSC Handover Ongoing                | - Unspecified Failure                 |       |
| - Intra-BSC Handover Complete               | - Unspecified Failure                 |       |
| - Congestion                                | - Unspecified Failure                 |       |
| - Unspecified                               | - Unspecified Failure                 |       |

## 4.9.3 Aborted Location Acquisition

### 4.9.3.1 Inter-MSC Handover (GSM to GSM)

When for any reason the on going location acquisition procedure needs to be aborted, the anchor MSC sends the BSSMAP message Perform Location Abort over the E-interface.

Figure 66a shows the signalling for an aborted Location Acquisition procedure.



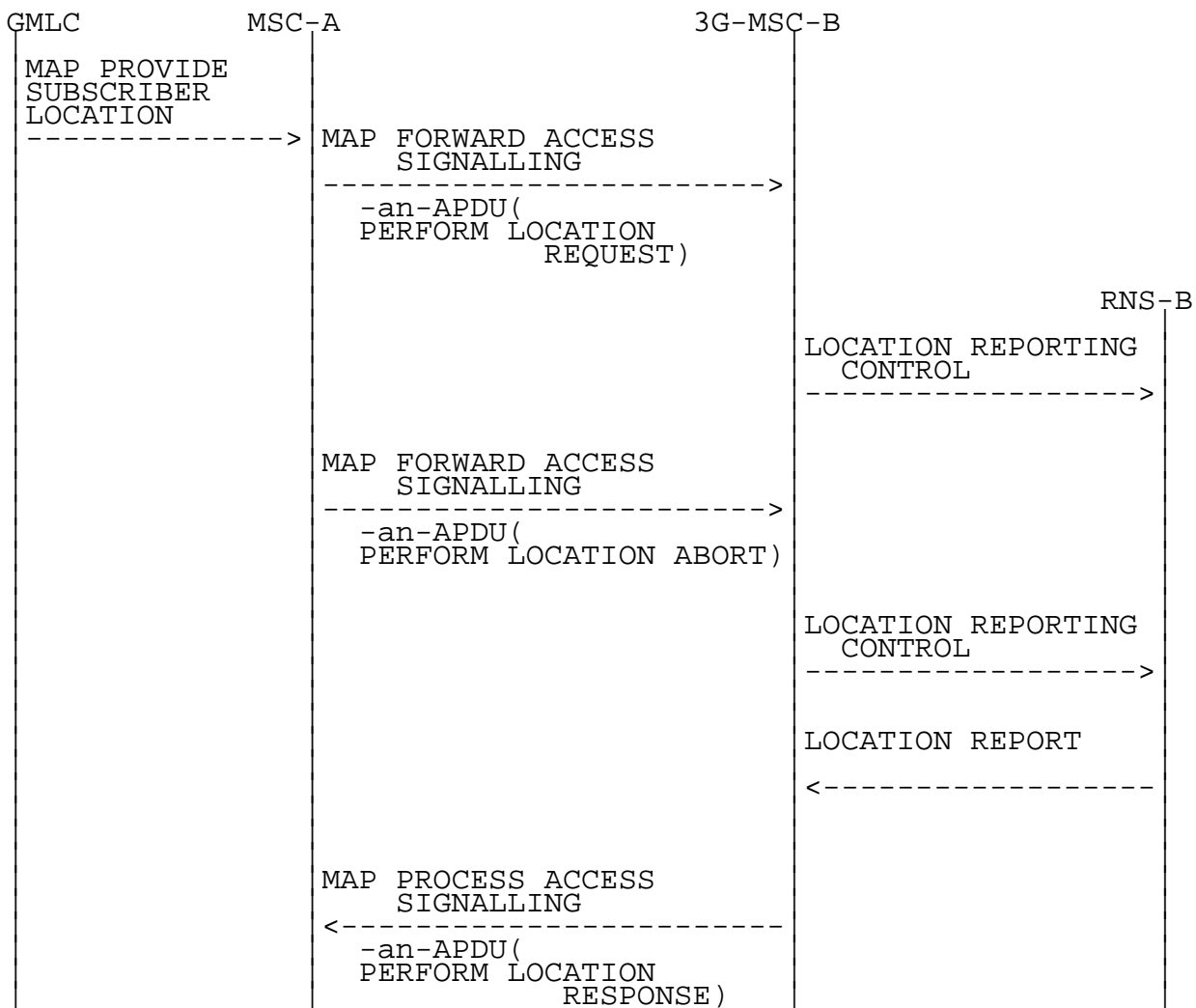
**Figure 66a: Signalling for an aborted Location Acquisition procedure**

After the inter-MSC handover, the MSC-B can perform intra-MSC GSM to UMTS handover. A positioning request that needs to be aborted by the anchor MSC after completion of the intra-MSC GSM to UMTS handover is handled as for Inter-MSC Handover GSM to UMTS (see section 4.9.3.2).

**4.9.3.2 Inter-MSC Handover (GSM to UMTS)**

When for any reason the on going location acquisition procedure needs to be aborted, the anchor MSC sends the BSSMAP message Perform Location Abort over the E-interface.

Figure 66b shows the signalling for an aborted Location Acquisition procedure.



**Figure 66b: Signalling for an aborted Location Acquisition procedure**

The interworking between the BSSMAP location acquisition messages in MAP and the RANAP location reporting messages is as follows:

|                 | 29.002  | 25.413   | Notes |
|-----------------|---|--|-------|
| Forward message | MAP FORWARD ACCESS SIG. request<br>-an-APDU(PERFORM LOCATION ABORT)<br>BSSMAP information elements:<br>LCS Cause                    | LOCATION REPORTING CONTROL<br>RANAP information elements:<br>Request Type<br>>Event = Stop<br>>Report Area = Geo. Coord. |       |
| Result          | MAP PROCESS ACCESS SIG. request<br>-an-APDU(PERFORM LOCATION RESPONSE)<br>BSSMAP information elements:<br>----<br>LCS Cause<br>---- | LOCATION REPORT<br>RANAP information elements:<br>Cause  | 1     |

NOTE 1: PERFORM LOCATION RESPONSE with LCS cause shall be generated by 3G-MSC-B.

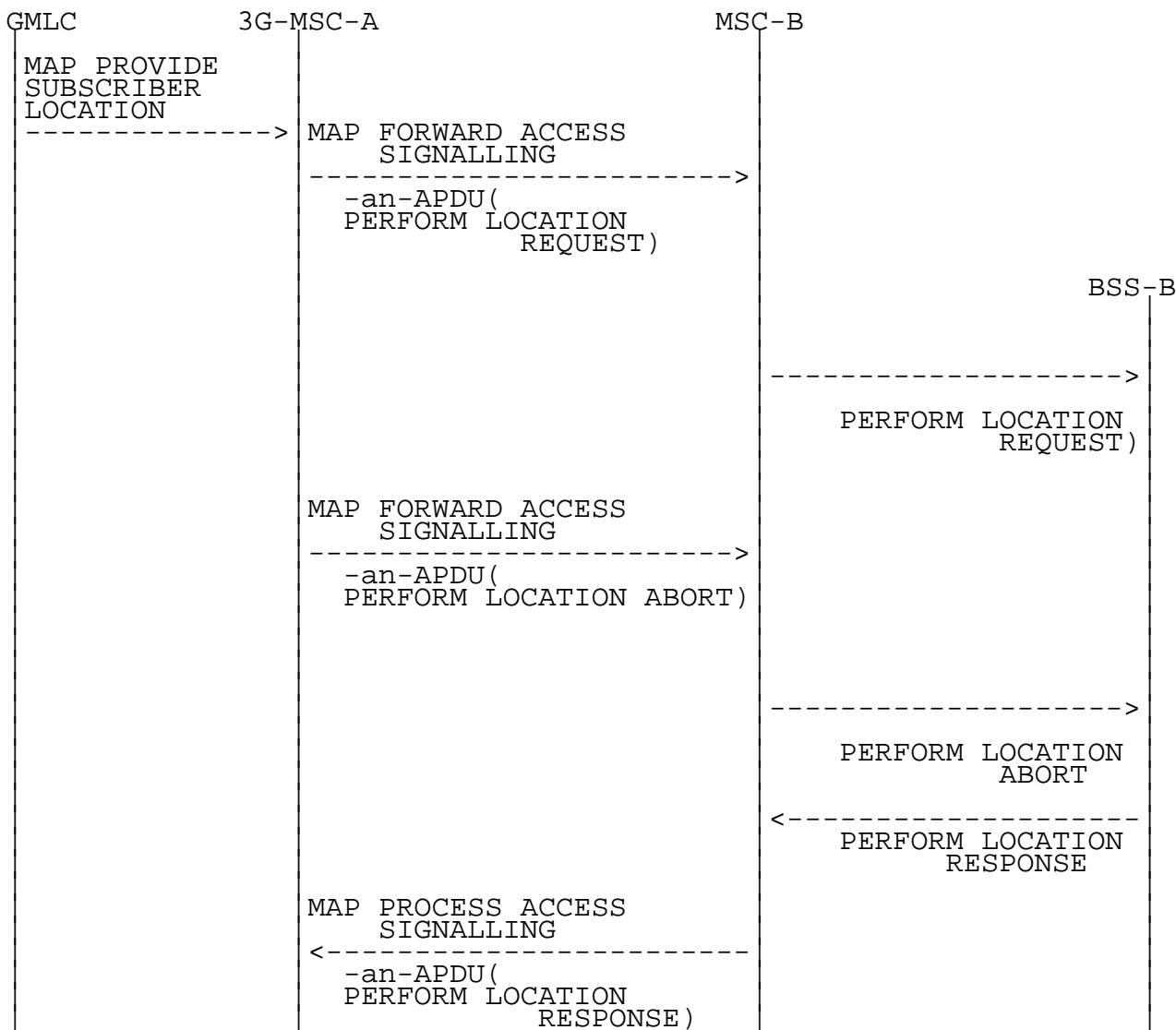
After the inter-MSC GSM to UMTS handover, the 3G MSC-B can perform intra-MSC UMTS to GSM handover. A positioning request that needs to be aborted by the anchor MSC after completion of the intra-MSC UMTS to GSM handover is handled as for Inter-MSC Handover GSM to GSM (see section 4.9.3.1).

### 4.9.3.3 Inter-MSC Handover (UMTS to GSM)

When for any reason the on going location acquisition procedure needs to be aborted, the anchor 3G-MSC sends the BSSMAP message Perform Location Abort over the E-interface.

Figure 66c shows the signalling for an aborted Location Acquisition procedure.





**Figure 66c: Signalling for an aborted Location Acquisition procedure**

After the inter-MSC UMTS to GSM handover, the 3G MSC-B can perform intra-MSC GSM to UMTS handover. A positioning request that needs to be aborted by the anchor 3G MSC after completion of the intra-MSC GSM to UMTS handover is handled as for Inter-MSC Handover GSM to UMTS (see section 4.9.3.2)..

**4.9.3.4 Inter-MSC SRNS Relocation**

When for any reason the on going location acquisition procedure needs to be aborted, the anchor 3G-MSC sends the RANAP message Location Reporting Control over the E-interface.

Figure 66d shows the signalling for an aborted Location Acquisition procedure.

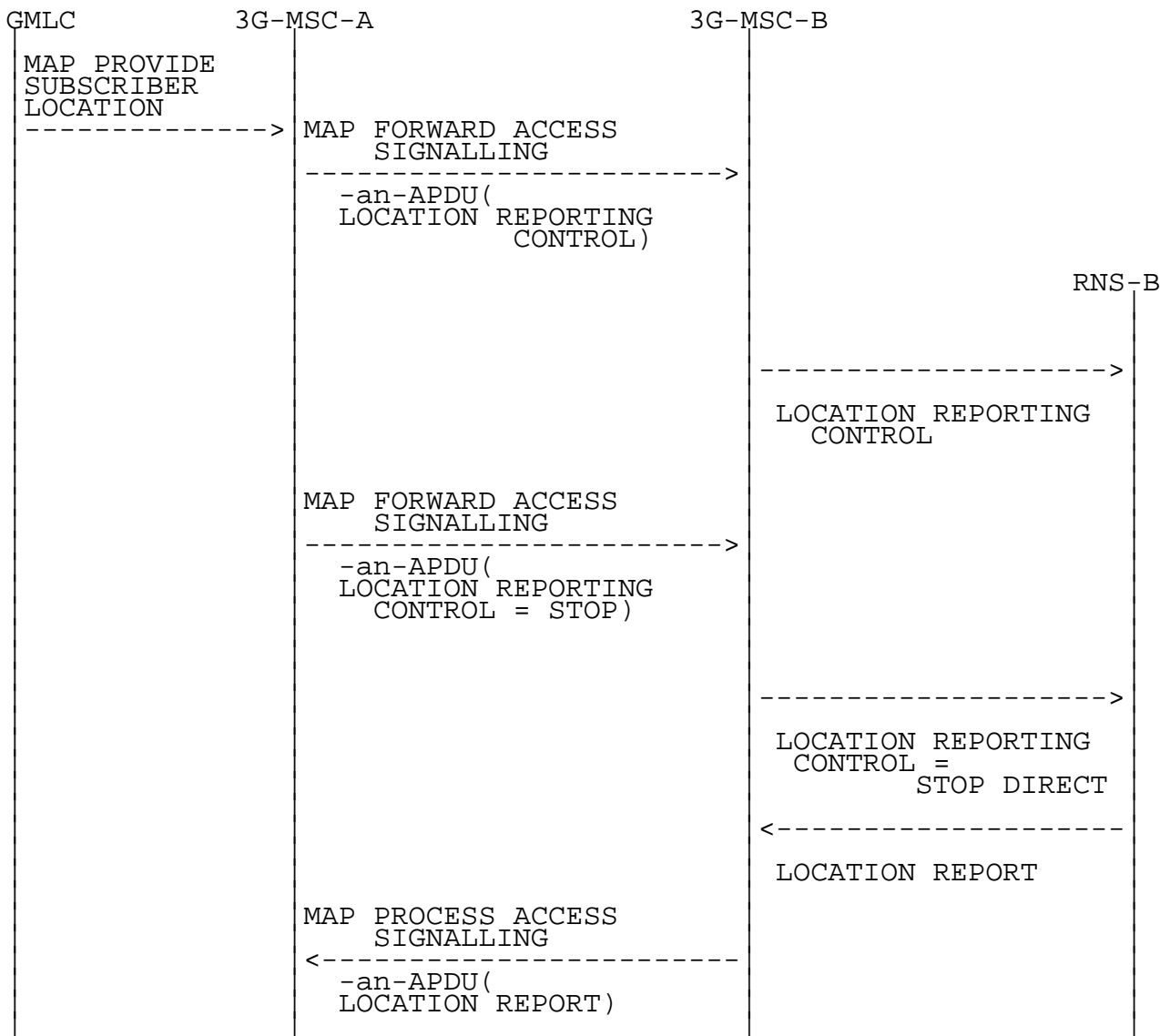


Figure 66d: Signalling for an aborted Location Acquisition procedure

After the inter-MSC SRNS Relocation, the 3G MSC-B can perform intra-MSC UMTS to GSM handover. A positioning request that needs to be aborted by the anchor 3G MSC after completion of the intra-MSC UMTS to GSM requires that at the non anchor 3G MSC the received RANAP messages are mapped into the corresponding BSSMAP messages to be sent to the BSS, and the received BSSMAP messages are mapped into the corresponding RANAP messages to be sent over the E-interface to the anchor 3G-MSC.

The signalling for a completed Location Acquisition procedure is shown in figures 65e.

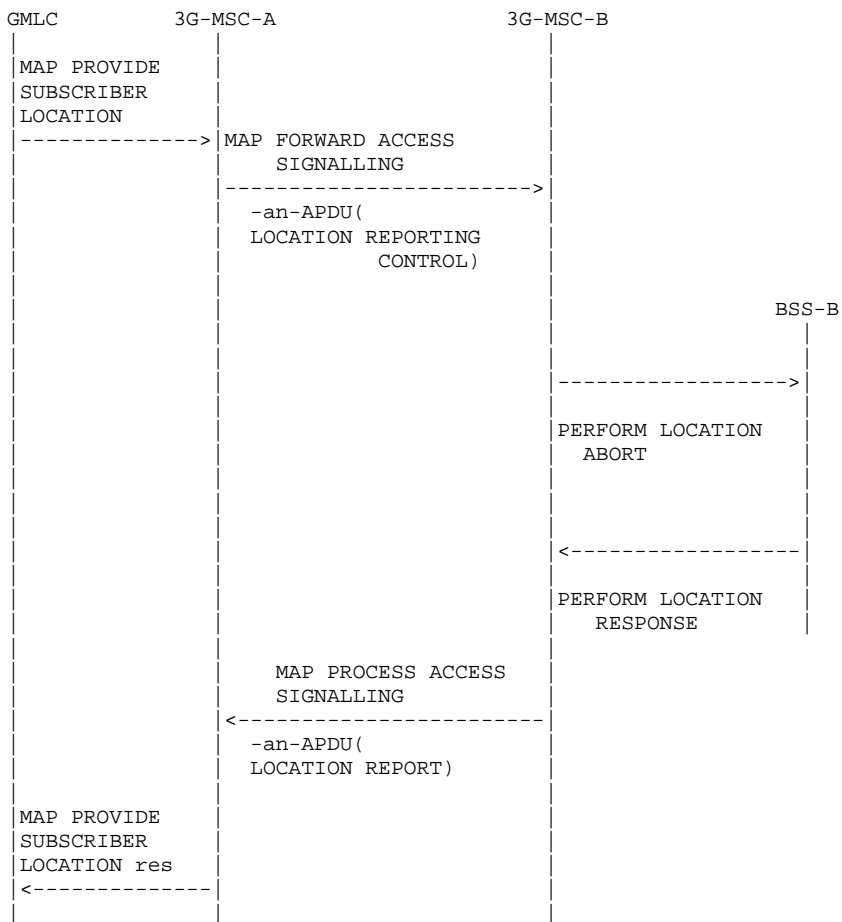


Figure 65e: Signalling for an aborted Location Acquisition procedure

the interworking between the RANAP messages encapsulated in MAP and the BSSMAP messages is as follows:

|                 | 29.002  | 48.008  | Notes |
|-----------------|---|---|-------|
| Forward message | MAP FORWARD ACCESS SIG.<br>request<br><br>-an-APDU(<br>LOCATION REPORTING CONTROL)<br><br>RANAP information<br>elements:<br><br>Request Type<br>>Event = Stop Direct<br>>Report Area =<br>Geo. Coord. | PERFORM LOCATION<br>ABORT<br><br>BSSMAP information<br>elements:<br><br>LCS Cause<br>> Location request<br>aborted    |       |
| Result          | MAP PROCESS ACCESS SIG.<br>request<br><br>-an-APDU(<br>LOCATION REPORT)<br><br>RANAP information<br>elements:<br><br>Cause<br>>Unspecified<br>Failure   | PERFORM LOCATION<br>RESPONSE<br><br>BSSMAP information<br>elements:<br><br>LCS Cause<br>> Location request<br>aborted |       |

## 4.9.4 Request of Assistance Data or De-ciphering Keys: Successful Case

### 4.9.4.1 Inter-MSC Handover (GSM to GSM)

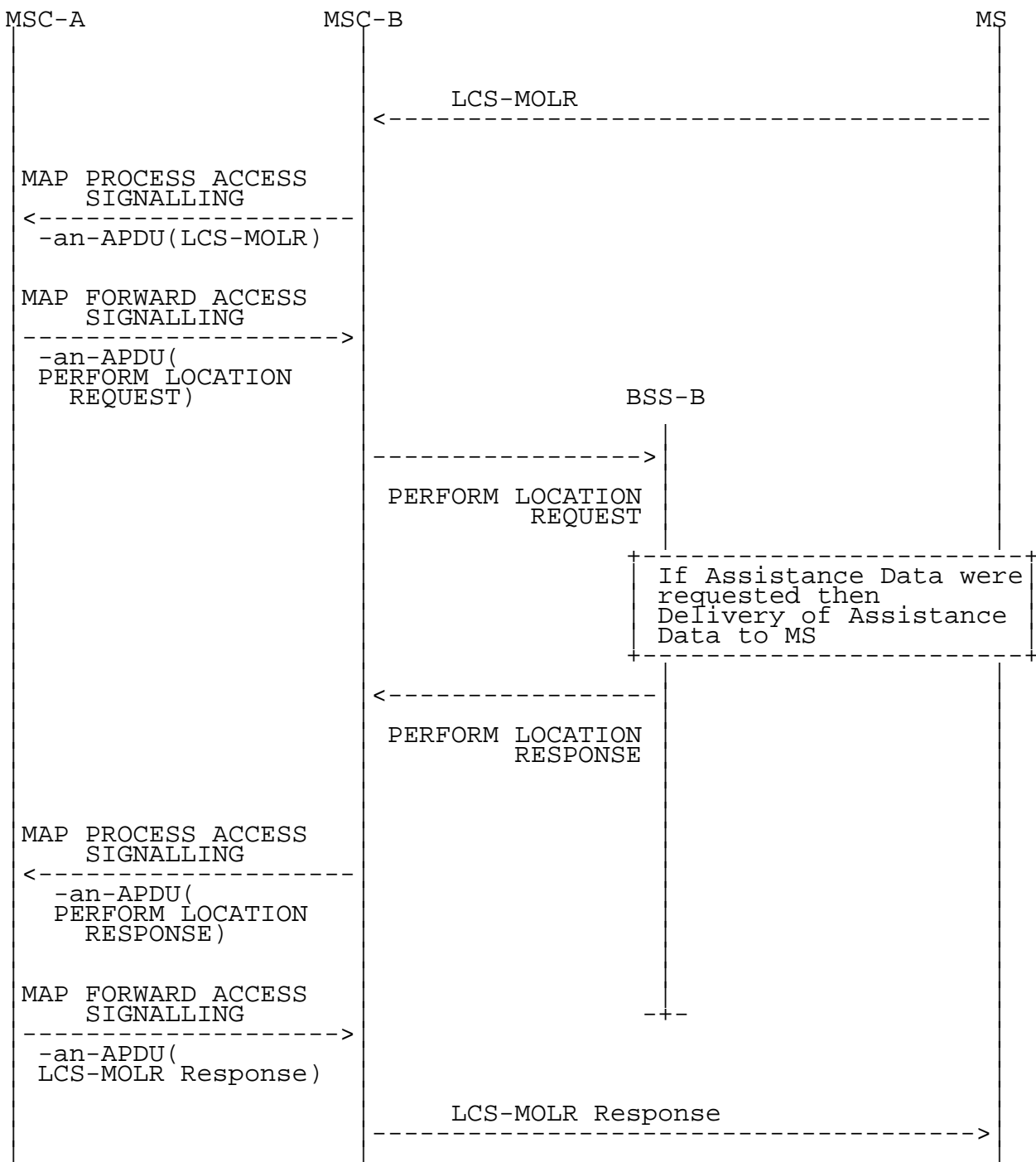
After a successful Inter-MSC handover, any request of Assistance Data or De-ciphering keys received by the non anchor MSC via the DTAP message LCS-MOLR is forwarded to the anchor MSC by encapsulating the DTAP message into the MAP messages Process Access Signalling. The anchor MSC triggers the BSSMAP procedure Location Acquisition described in 3G TS 48.008. For handover this procedure is executed according to 3G TS 49.008 with the anchor MSC playing the role of the MSC and the non anchor MSC playing the role of the BSS.

The needed BSSMAP signalling is sent over the E-interface encapsulated in the MAP messages Process Access Signalling and Forward Access Signalling.

At the non anchor MSC the BSSMAP messages received from the anchor MSC are forwarded to the BSS, and the BSSMAP messages received from the BSS are sent over the E-interface to the anchor MSC.

Once the BSSMAP procedure has been completed, the anchor MSC sends the DTAP message LCS-MOLR Response encapsulated in the MAP message Forward Access Signalling to the non anchor MSC, which relays it to the MS.

The signalling for a completed request of Assistance Data or De-ciphering Keys is shown in figures 67a.



**Figure 67a: Signalling for the request of Assistance Data or De-ciphering Keys**

After the inter-MSC handover, the MSC-B can perform intra-MSC GSM to UMTS handover. Any request for Assistance Data or De-ciphering keys received after completion of the intra-MSC GSM to UMTS handover is handled as for Inter-MSC Handover GSM to UMTS (see section 4.9.4.2).

**4.9.4.2 Inter-MSC Handover (GSM to UMTS)**

After a successful Inter-MSC GSM to UMTS inter system handover, any request of Assistance Data or De-ciphering keys received by the non-anchor 3G MSC via the DTAP message LCS-MOLR is forwarded to the anchor MSC by encapsulating the DTAP message into the MAP messages Process Access Signalling. The anchor MSC triggers the BSSMAP procedure Location Acquisition described in 3G TS 48.008. For handover this procedure is executed according to 3G TS 49.008 with the anchor MSC playing the role of the MSC and the non anchor 3G MSC playing the role of the BSS.

The needed BSSMAP signalling is sent over the E-interface encapsulated in the MAP messages Process Access Signalling and Forward Access Signalling.

At the non-anchor 3G MSC the received BSSMAP messages are mapped into the corresponding RANAP messages to be sent to the RNS, and the received RANAP messages are mapped into the corresponding BSSMAP messages to be sent over the E-interface to the anchor MSC.

Once the BSSMAP procedure has been completed, the anchor MSC sends the DTAP message LCS-MOLR Response encapsulated in the MAP message Forward Access Signalling to the non anchor 3G MSC, which relays it to the UE.

The signalling for a completed request of Assistance Data or De-ciphering Keys is shown in figures 67b.

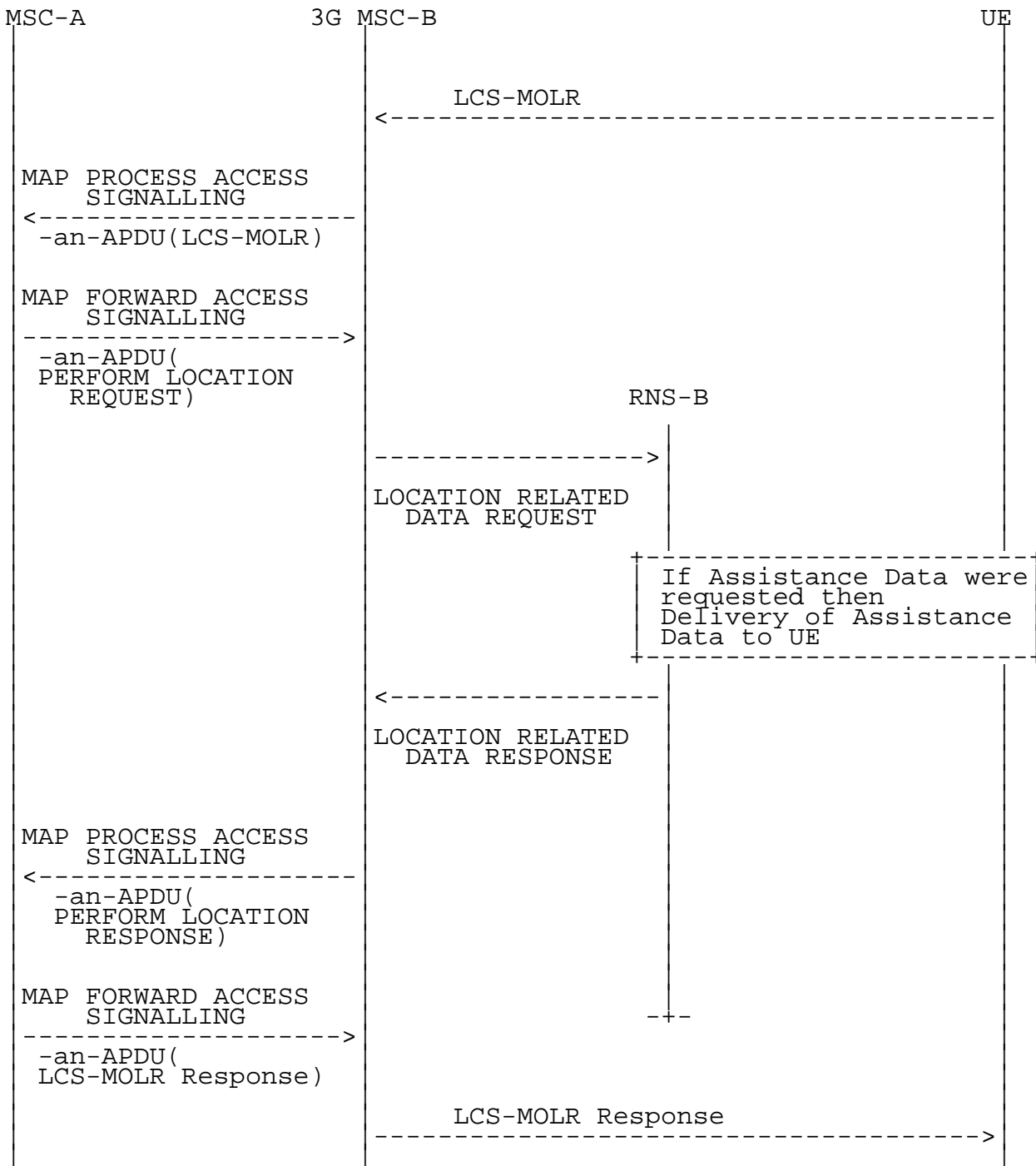


Figure 67b: Signalling for the request of Assistance Data or De-ciphering Keys

When the UE requires the delivery of Assistance Data for the GPS Assisted positioning method, the interworking between the BSSMAP messages encapsulated in MAP and the RANAP messages is as follows:

|                 | 29.002  | 25.413   | Notes |
|-----------------|---|--|-------|
| Forward message | MAP FORWARD ACCESS SIG.<br>request<br>-an-APDU(<br>PERFORM LOCATION REQUEST)<br>BSSMAP information elements:<br>Location Type.<br>Location.Information<br>> location assistance info for target MS<br>Location Type.<br>Positioning Method<br>> Assisted GPS<br>GPS Assistance Data | LOCATION RELATED DATA REQUEST<br>RANAP information elements:<br>Requested Location Related Data Type<br>>Dedicated Assistance Data for Assisted GPS<br>Requested GPS Assistance Data | 1     |
| Result          | MAP PROCESS ACCESS SIG.<br>request<br>-an-APDU(<br>PERFORM LOCATION RESPONSE)<br>BSSMAP information elements:   | LOCATION RELATED DATA RESPONSE<br>RANAP information elements:  | 2     |

NOTE 1: All other Positioning Method possibilities are not supported by UMTS when Location Information is 'location assistance information for the target MS'.

NOTE 2: The absence of the Cause IE in the RANAP message Location Related Data Response is an indication that the requested assistance data has been successfully delivered to the UE..

If the UE requires the delivery of Assistance Data for an UMTS specific method, then the anchor MSC cannot forward the request to the non anchor 3G MSC, and replies with the error 'System' to the LCS-MOLR message.

If the anchor MSC sends a request for assistance data for a GSM specific method in BSSMAP Perform Location Request encapsulated in MAP Forward Access Signalling, then the non anchor 3G MSC replies immediately by generating and encapsulating BSSMAP Perform Location Response with Cause 'System Failure' in MAP Process Access Signalling. This traffic case can happen if an LCS-MOLR had been received in the anchor MSC before the initiation of the handover procedure.

When the UE requires the delivery of De-ciphering Keys for the GPS Assisted positioning method, the interworking between the BSSMAP messages encapsulated in MAP and the RANAP messages is as follows:

|                 | 29.002   | 25.413  | Notes |
|-----------------|--|---|-------|
| Forward message | MAP FORWARD ACCESS SIG.<br>request<br>-an-APDU(<br>PERFORM LOCATION REQUEST)<br>BSSMAP information<br>elements:<br>Location Type.<br>Location Information<br>> deciphering keys<br>for broadcast<br>assistance data<br>for the target MS<br>Location Type.<br>Positioning Method<br>> Assisted GPS | LOCATION RELATED<br>DATA REQUEST<br>RANAP information<br>elements:<br>Requested Location<br>Related Data Type<br>> Deciphering Keys<br>for Assisted GPS | 1     |
| Result          | MAP PROCESS ACCESS SIG.<br>request<br>-an-APDU(<br>PERFORM LOCATION RESPONSE)<br>BSSMAP information<br>elements:<br>Deciphering Keys   | LOCATION RELATED<br>DATA RESPONSE<br>RANAP information<br>elements:<br>Broadcast Assistance<br>Data Deciphering Keys                                    |       |

NOTE 1: All other Positioning Method possibilities are not supported by UMTS when Location Information is 'deciphering keys for broadcast assistance data for the target MS'.

If the UE requires the delivery of De-ciphering Keys for an UMTS specific method, then the anchor MSC cannot forward the request to the non anchor 3G MSC, and replies with the error 'System' to the LCS-MOLR message.

If the anchor MSC sends a request for De-ciphering Keys for a GSM specific method in BSSMAP Perform Location Request encapsulated in MAP Forward Access Signalling, then the non anchor 3G MSC replies immediately by generating and encapsulating BSSMAP Perform Location Response with Cause 'System Failure' in MAP Process Access Signalling. This traffic case can happen if an LCS-MOLR had been received in the anchor MSC before the initiation of the handover procedure.

After the inter-MSC GSM to UMTS handover, the 3G MSC-B can perform intra-MSC UMTS to GSM handover. Any request for Assistance Data or De-ciphering keys received after completion of the intra-MSC UMTS to GSM handover is handled as for Inter-MSC Handover GSM to GSM (see section 4.9.4.1).

#### 4.9.4.3 Inter-MSC Handover (UMTS to GSM)

After a successful Inter-MSC UMTS to GSM inter system handover, any request of Assistance Data or De-ciphering keys received by the non-anchor MSC via the DTAP message LCS-MOLR is forwarded to the anchor 3G MSC by encapsulating the DTAP message into the MAP messages Process Access Signalling. The anchor 3G MSC triggers the BSSMAP procedure Location Acquisition described in 3G TS 48.008. For handover this procedure is executed according to 3G TS 49.008 with the anchor 3G MSC playing the role of the MSC and the non-anchor MSC playing the role of the BSS.

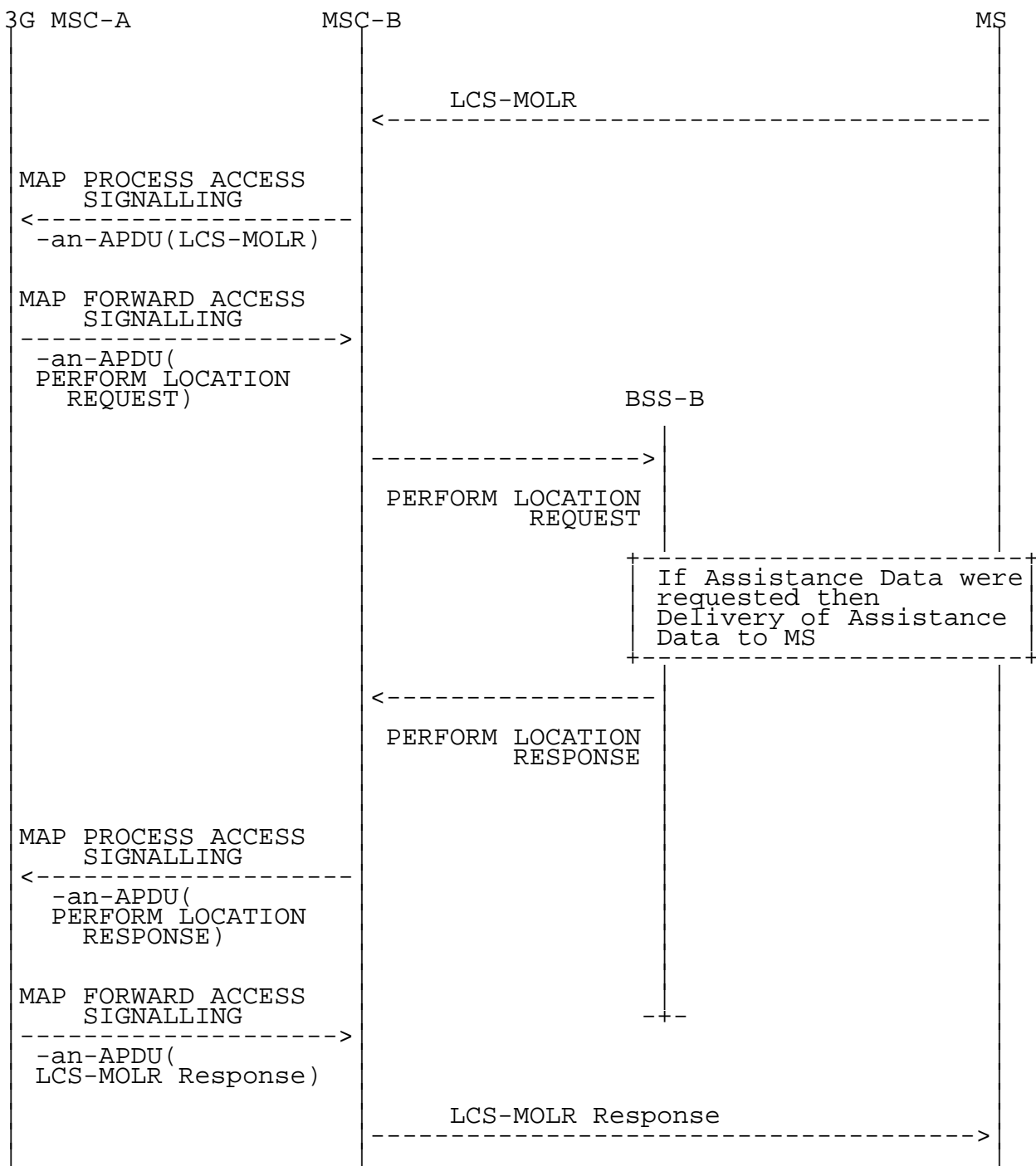
The needed BSSMAP signalling is sent over the E-interface encapsulated in the MAP messages Process Access Signalling and Forward Access Signalling.

At the non-anchor MSC the BSSMAP messages received from the anchor 3G MSC are forwarded to the BSS, and the BSSMAP messages received from the BSS are sent over the E-interface to the anchor 3G MSC.

Once the BSSMAP procedure has been completed, the anchor 3G MSC sends the DTAP message LCS-MOLR Response encapsulated in the MAP message Forward Access Signalling to the non-anchor MSC, which relays it to the UE.



The signalling for a completed request of Assistance Data or De-ciphering Keys is shown in figures 67c.



**Figure 67c: Signalling for the request of Assistance Data or De-ciphering Keys**

After the inter-MSC UMTS to GSM handover, the 3G MSC-B can perform intra-MSC GSM to UMTS handover. Any request for Assistance Data or De-ciphering keys received after completion of the intra-MSC GSM to UMTS handover is handled as for Inter-MSC Handover GSM to UMTS (see section 4.9.4.2)..

#### 4.9.4.4 Inter-MSC SRNS Relocation

After a successful Inter-MSC SRNS Relocation , any request of Assistance Data or De-ciphering keys received by the non anchor 3G MSC via the DTAP message LCS-MOLR is forwarded to the anchor 3G MSC by encapsulating the DTAP message into the MAP messages Process Access Signalling. The anchor 3G MSC triggers the RANAP procedure Location Related Data described in TS 25.413. For handover this procedure is executed according to 23.009 with the anchor 3G-MSC playing the role of the 3G-MSC and the non anchor 3G-MSC playing the role of the RNS.

The needed RANAP signalling is sent over the E-interface encapsulated in the MAP messages Process Access Signalling and Forward Access Signalling.

At the non anchor 3G MSC the RANAP messages received from the anchor 3G MSC are forwarded to the RNS, and the RANAP messages received from the RNS are sent over the E-interface to the anchor 3G MSC.

Once the RANAP procedure has been completed, the anchor 3G MSC sends the DTAP message LCS-MOLR Response encapsulated in the MAP message Forward Access Signalling to the non anchor 3G MSC, which relays it to the UE.

The signalling for a completed request of Assistance Data or De-ciphering Keys is shown in figures 67d.

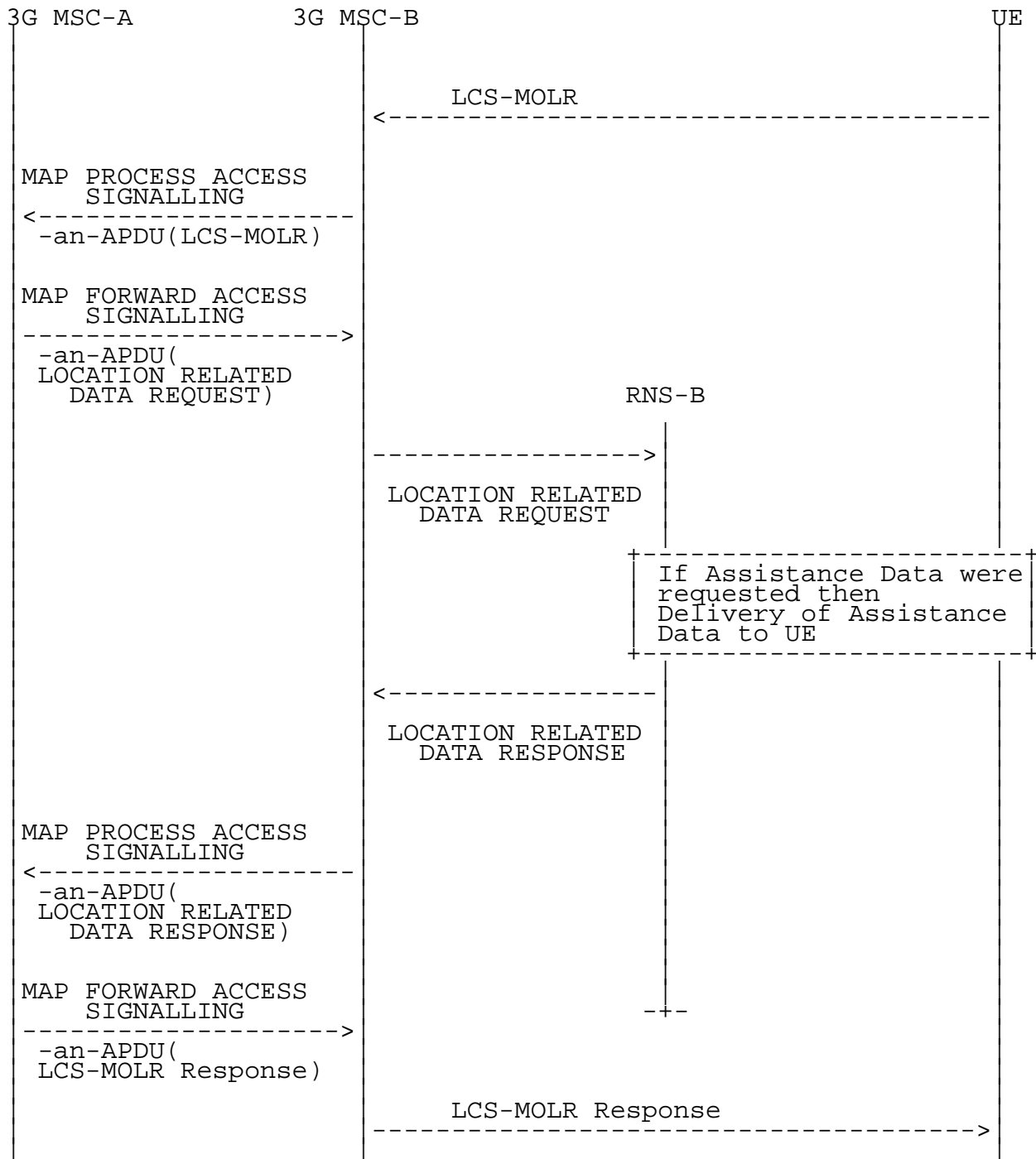
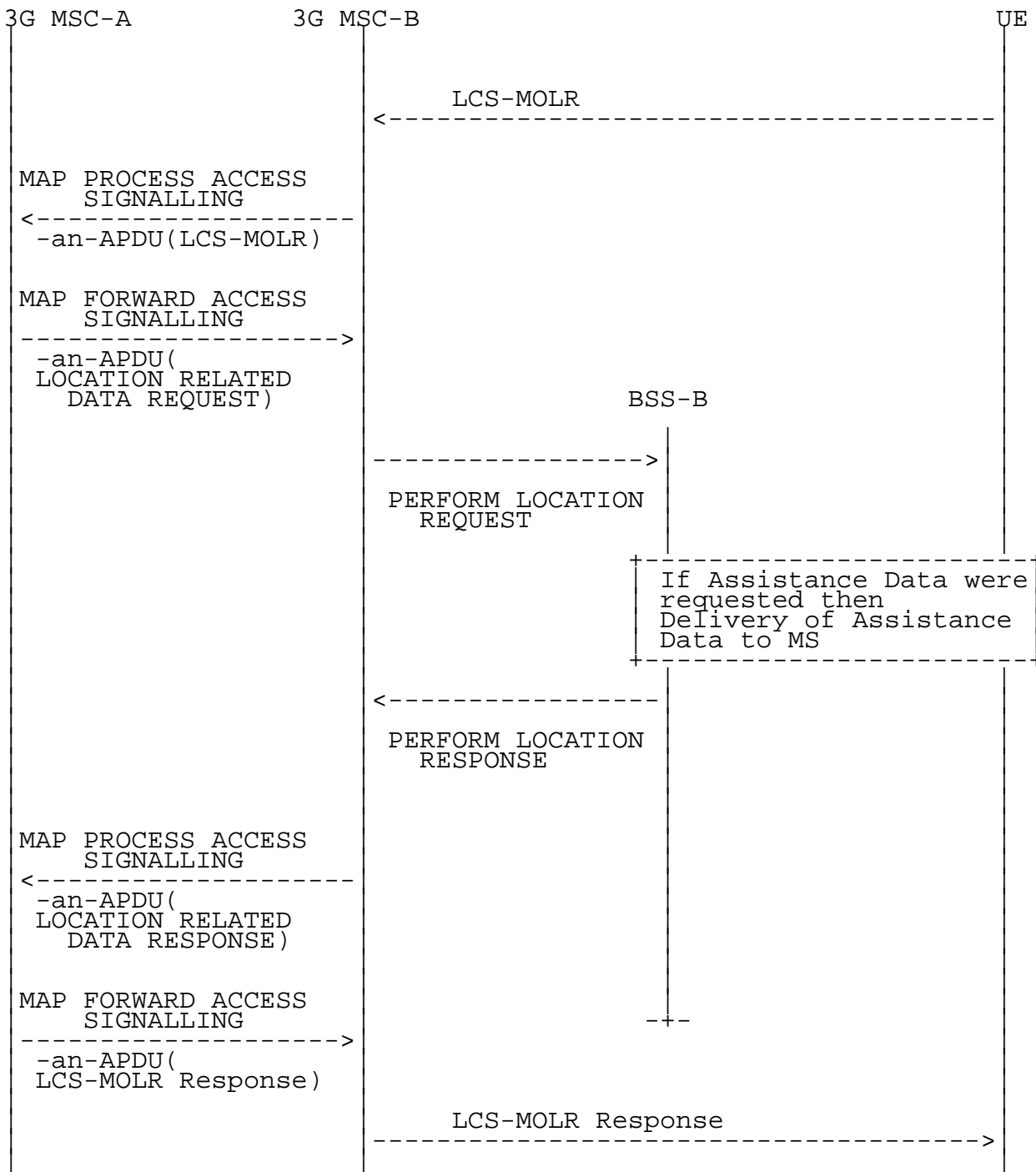


Figure 67d: Signalling for the request of Assistance Data or De-ciphering Keys

After the inter-MSC SRNS Relocation, the 3G MSC-B can perform intra-MSC UMTS to GSM handover. Any request for Assistance Data or De-ciphering keys received after completion of the intra-MSC UMTS to GSM requires that at the non anchor 3G MSC the received RANAP messages are mapped into the corresponding BSSMAP messages to be

sent to the BSS, and the received BSSMAP messages are mapped into the corresponding RANAP messages to be sent over the E-interface to the anchor 3G-MSC. The signalling for a completed request of Assistance Data or De-ciphering Keys in this traffic case is shown in figures 67e.



**Figure 67e: Signalling for the request of Assistance Data or De-ciphering Keys**

When the UE requires the delivery of Assistance Data for the GPS Assisted positioning method, the interworking between the RANAP messages encapsulated in MAP and the BSSMAP messages is as follows:

|                 | 29.002  | 48.008   | Notes |
|-----------------|---|--|-------|
| Forward message | MAP FORWARD ACCESS SIG.<br>request<br>-an-APDU(<br>LOCATION RELATED<br>DATA REQUEST)<br>RANAP information<br>elements:<br>Requested Location<br>Related Data Type<br>> Dedicated Assistance<br>Data for Assisted<br>GPS<br>Requested GPS<br>Assistance Data | PERFORM LOCATION<br>REQUEST<br>BSSMAP information<br>elements:<br>Location Type.<br>Location Information<br>> location assistance<br>info for target MS<br>Location Type.<br>Positioning Method<br>> Assisted GPS<br>GPS Assistance Data | 1     |
| Result          | MAP PROCESS ACCESS SIG.<br>request<br>-an-APDU(<br>LOCATION RELATED<br>DATA RESPONSE)<br>RANAP information<br>elements:   | PERFORM LOCATION<br>RESPONSE<br>BSSMAP information<br>elements:  | 2     |

NOTE 1: All other Positioning Method possibilities are not supported by GSM when Location Information is 'deciphering keys for broadcast assistance data for the target MS'.

NOTE 2: The absence of the Cause IE in the BSSMAP message Perform Location Response is an indication that the requested assistance data has been successfully delivered to the UE..

If the UE requires the delivery of Assistance Data for a GSM specific method, then the anchor 3G-MSC cannot forward the request to the non anchor 3G MSC, and replies with the error 'System' to the LCS-MOLR message.

If the anchor 3G MSC sends a request for Assistance Data for an UMTS specific method in RANAP Location Related Data Request encapsulated in MAP Forward Access Signalling, then the non anchor 3G MSC replies immediately by generating and encapsulating RANAP Location Related Data Failure with Cause 'Unspecified Failure' in MAP Process Access Signalling. This traffic case can happen if an LCS-MOLR had been received in the anchor MSC before the initiation of the intra-MSC handover procedure.

When the UE requires the delivery of De-ciphering Keys for the GPS Assisted positioning method, the interworking between the RANAP messages encapsulated in MAP and the BSSMAP messages is as follows:

|                 | 29.002  | 48.008  | Notes |
|-----------------|---|---|-------|
| Forward message | MAP FORWARD ACCESS SIG.<br>request<br>-an-APDU(<br>LOCATION RELATED<br>DATA REQUEST)<br>RANAP information<br>elements:<br>Requested Location<br>Related Data Type<br>> Deciphering Keys<br>for Assisted GPS | PERFORM LOCATION<br>REQUEST<br>BSSMAP information<br>elements:<br>Location Type.<br>Location Information<br>> deciphering keys<br>for broadcast<br>assistance data<br>for the target MS<br>Location Type.<br>Positioning Method<br>> Assisted GPS | 1     |
| Result          | MAP PROCESS ACCESS SIG.<br>request<br>-an-APDU(<br>LOCATION RELATED<br>DATA RESPONSE)<br>RANAP information<br>elements:<br>Broadcast Assistance<br>Data Deciphering Keys                                    | PERFORM LOCATION<br>RESPONSE<br>BSSMAP information<br>elements:<br>Deciphering Keys   |       |

NOTE 1: All other Positioning Method possibilities are not supported by GSM when Location Information is 'deciphering keys for broadcast assistance data for the target MS'.

If the UE requires the delivery of De-ciphering Keys for a GSM specific method, then the anchor 3G-MSC cannot forward the request to the non anchor 3G MSC, and replies with the error 'System' to the LCS-MOLR message.

If the anchor 3G MSC sends a request for De-ciphering Keys for an UMTS specific method in RANAP Location Related Data Request encapsulated in MAP Forward Access Signalling, then the non anchor 3G MSC replies immediately by generating and encapsulating RANAP Location Related Data Failure with Cause 'Unspecified Failure' in MAP Process Access Signalling. This traffic case can happen if an LCS-MOLR had been received in the anchor MSC before the initiation of the intra-MSC handover procedure.

## 4.9.5 Request of Assistance Data or De-ciphering Keys: Failure Case

### 4.9.5.1 Inter-MSC Handover (GSM to GSM)

After a successful Inter-MSC handover, any request of Assistance Data or De-ciphering keys received by the non anchor MSC via the DTAP message LCS-MOLR is handled as described in section 4.9.4.1.

If the request fails, either because the BSS-B cannot return the requested De-ciphering Keys to the anchor MSC or cannot deliver the required Assistance Data to the MS, the signalling is the same as for the successful case and is shown in figure 67a.

After the inter-MSC handover, the MSC-B can perform intra-MSC GSM to UMTS handover. Any request for Assistance Data or De-ciphering keys received after completion of the intra-MSC GSM to UMTS handover is handled as for Inter-MSC Handover GSM to UMTS (see section 4.9.4.2).

If the request fails the signalling is the same as for the failure case for Inter-MSC Handover GSM to UMTS (see section 4.9.5.2)

4.9.5.2 Inter-MSC Handover (GSM to UMTS)

After a successful Inter-MSC GSM to UMTS handover, any request of Assistance Data or De-ciphering keys received by the non anchor 3G MSC via the DTAP message LCS-MOLR is handled as described in section 4.9.4.2.

If the request fails, either because BSS-B cannot return the requested De-ciphering Keys to the anchor MSC or because BSS-B cannot deliver the required Assistance Data to the MS, the signalling is as shown in figure 68a.

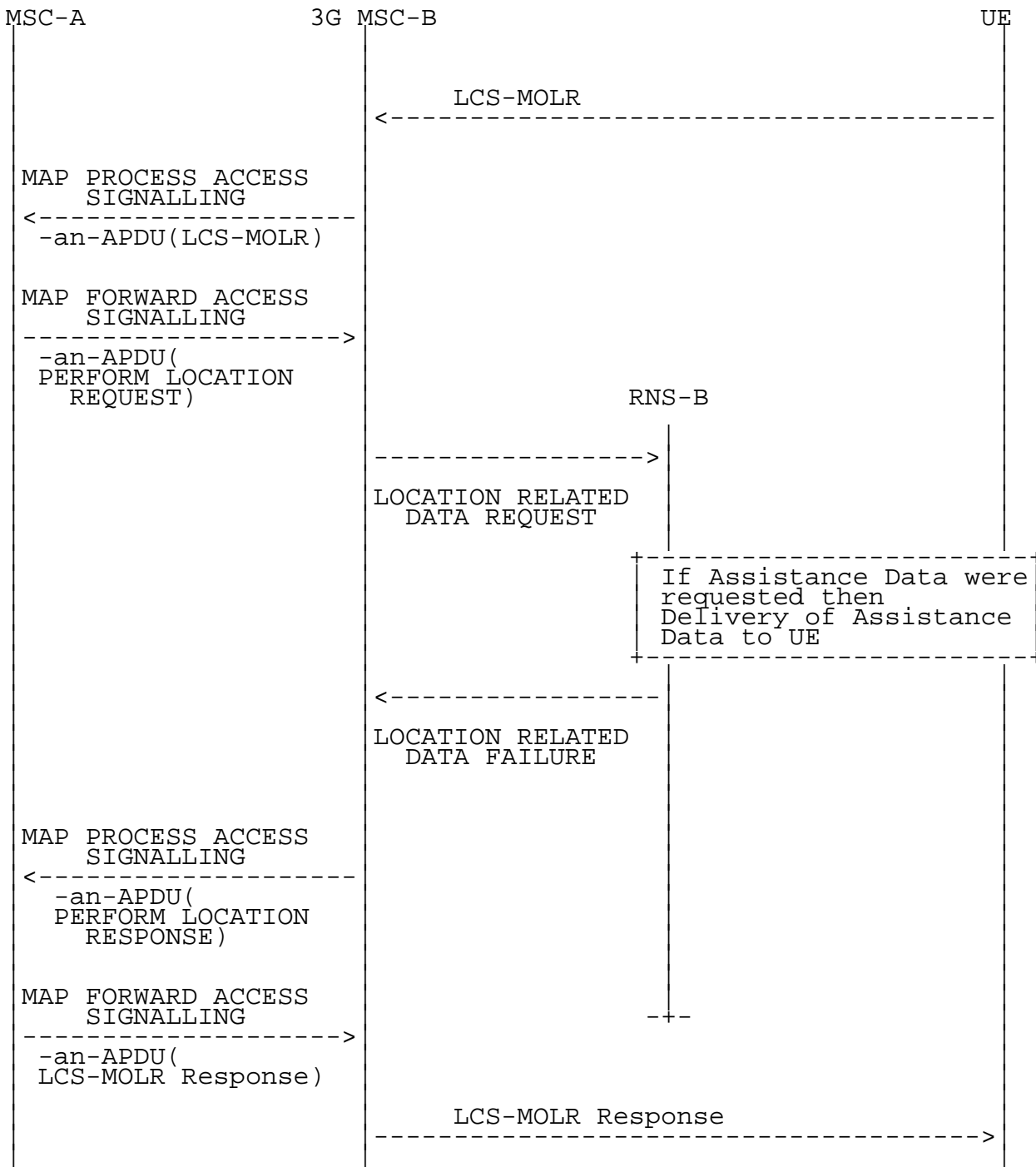


Figure 68a: Signalling for a failed request of Assistance Data or De-ciphering Keys

When the delivery to the UE of Assistance Data for the GPS Assisted positioning method fails, the interworking between the BSSMAP messages encapsulated in MAP and the RANAP messages is as follows:

|                 | 29.002  | 25.413  | Notes |
|-----------------|---|---|-------|
| Forward message | 'For the forward messages please refer to the corresponding table in section 4.9.4.2'   |   |       |
| Result          | MAP PROCESS ACCESS SIG.<br>request<br>-an-APDU(<br>PERFORM LOCATION RESPONSE)<br><br>BSSMAP information<br>elements:<br><br>LCS Cause<br>> System Failure | LOCATION RELATED<br>DATA FAILURE<br><br>RANAP information<br>elements:<br><br>Cause<br>> Dedicated Assistance<br>Data Not Available |       |

When the RNS-B cannot satisfy the request for De-ciphering Keys, the interworking between the BSSMAP messages encapsulated in MAP and the RANAP messages is as follows:

|                 | 29.002  | 25.413   | Notes |
|-----------------|---|--|-------|
| Forward message | 'For the forward messages please refer to the corresponding table in section 4.9.4.2'   |  |       |
| Result          | MAP PROCESS ACCESS SIG.<br>request<br>-an-APDU(<br>PERFORM LOCATION RESPONSE)<br><br>BSSMAP information<br>elements:<br><br>LCS Cause<br>> System Failure | LOCATION RELATED<br>DATA FAILURE<br><br>RANAP information<br>elements:<br><br>Cause<br>> Deciphering Keys<br>Not Available |       |

After the inter-MSC GSM to UMTS handover, the 3G MSC-B can perform intra-MSC UMTS to GSM handover. Any request for Assistance Data or De-ciphering keys received after completion of the intra-MSC UMTS to GSM handover is handled as for Inter-MSC Handover GSM to GSM (see section 4.9.4.1).

If the request fails the signalling is the same as for the failure case for Inter-MSC Handover GSM to GSM (see section 4.9.5.1)

### 4.9.5.3 Inter-MSC Handover (UMTS to GSM)

After a successful Inter-MSC UMTS to GSM handover, any request of Assistance Data or De-ciphering keys received by the non anchor MSC via the DTAP message LCS-MOLR is handled as described in section 4.9.4.3.

If the request fails, either because the BSS-B cannot return the requested De-ciphering Keys to the anchor 3G MSC or BSS-B cannot deliver the required Assistance Data to the MS, the signalling is the same as for the successful case and is shown in figure 67c.

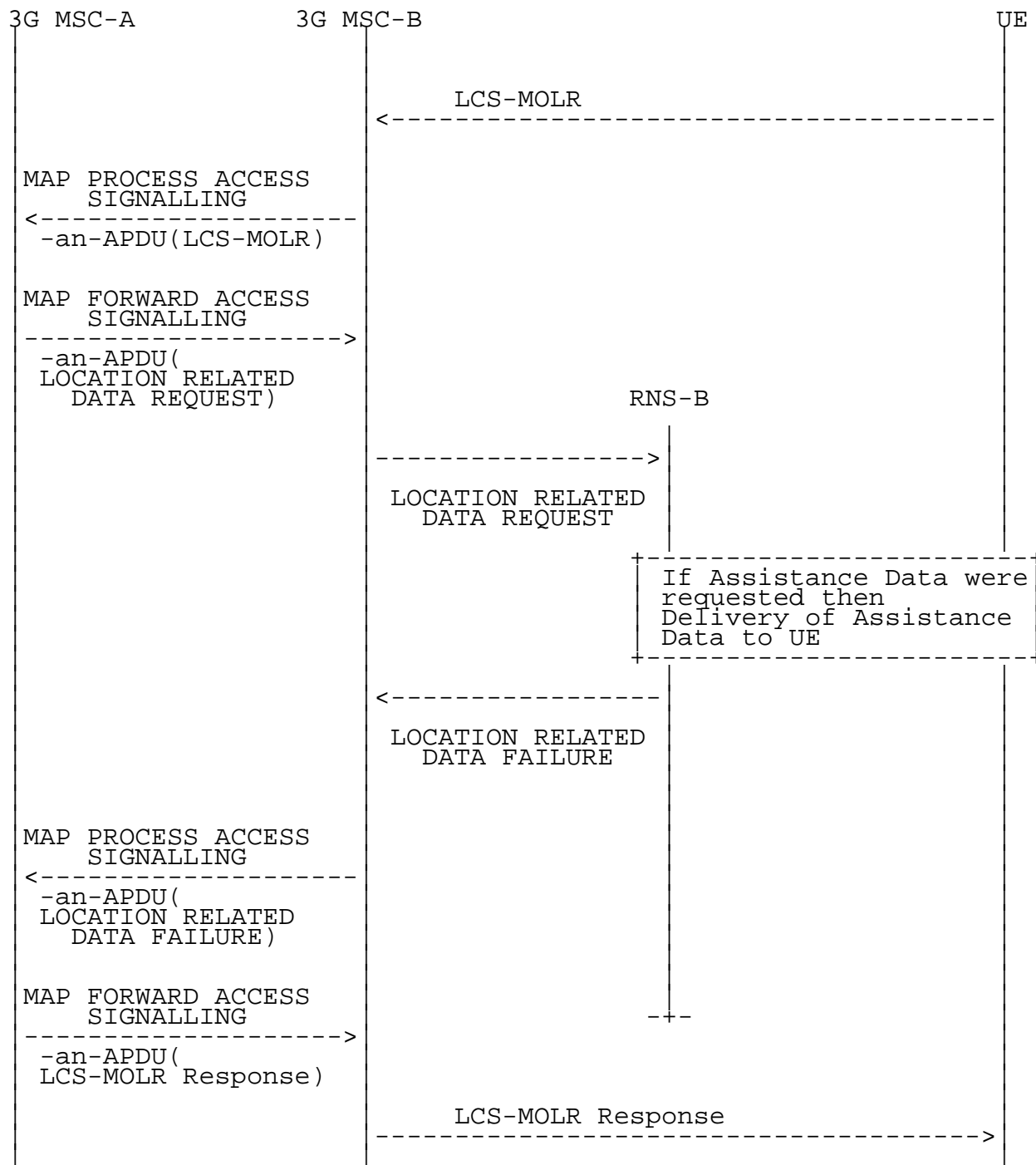
After the inter-MSC UMTS to GSM handover, the 3G MSC-B can perform intra-MSC GSM to UMTS handover. Any request for Assistance Data or De-ciphering keys received after completion of the intra-MSC GSM to UMTS handover is handled as for Inter-MSC Handover GSM to UMTS (see section 4.9.4.2)..

If the request fails the signalling is the same as for the failure case for Inter-MSC Handover GSM to UMTS (see section 4.9.5.2)

### 4.9.5.4 Inter-MSC SRNS Relocation

After a successful Inter-MSC SRNS Relocation , any request of Assistance Data or De-ciphering keys received by the non anchor 3G MSC via the DTAP message LCS-MOLR is handled as described in section 4.9.4.4.

If the request fails, either because the RNS-B cannot return the requested De-ciphering Keys to the anchor 3G MSC or RNS-B cannot deliver the required Assistance Data to the MS, the signalling is shown in figure 68b.

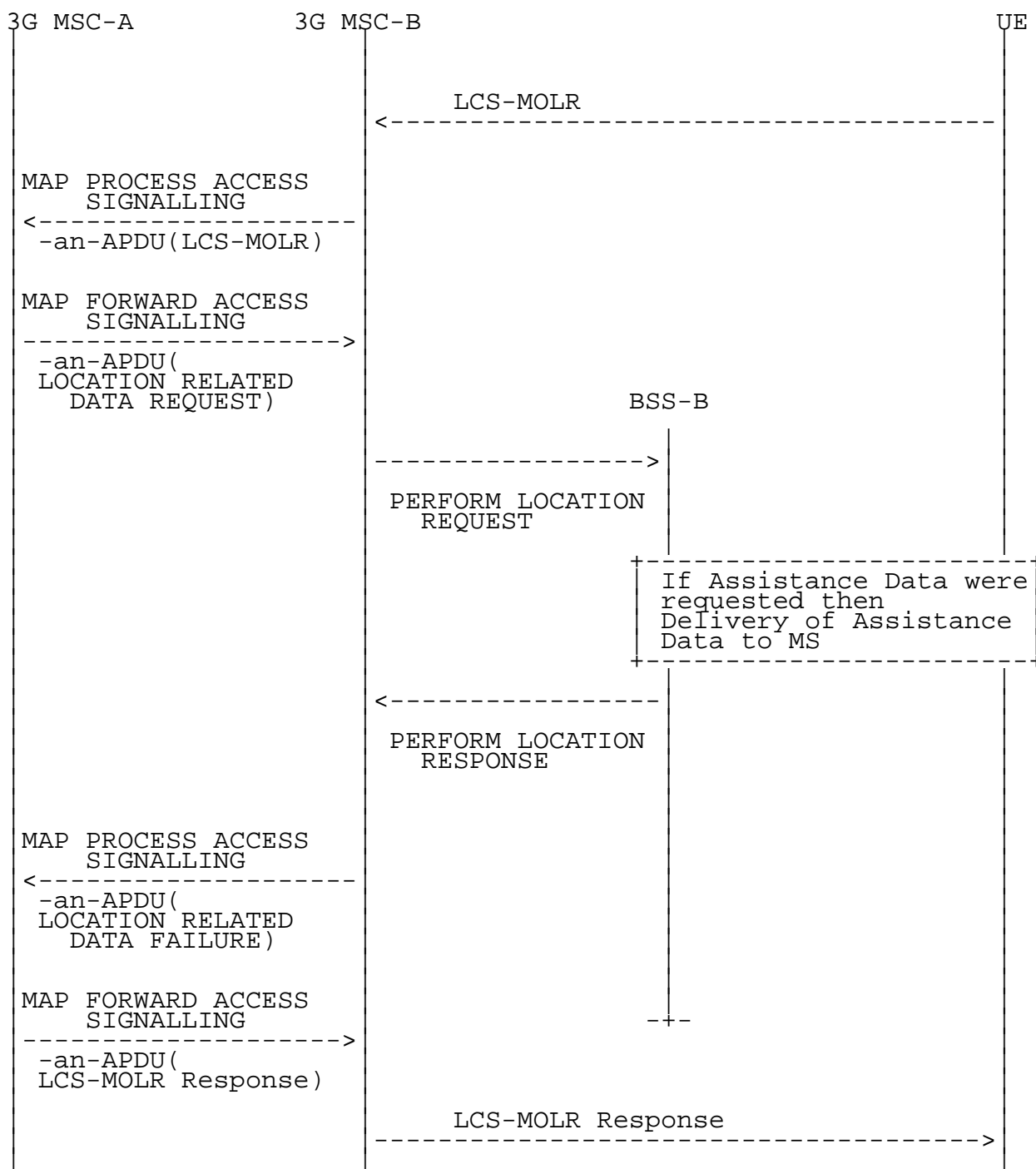


**Figure 68b: Signalling for the request of Assistance Data or De-ciphering Keys**

After the inter-MSC SRNS Relocation, the 3G MSC-B can perform intra-MSC UMTS to GSM handover. Any request for Assistance Data or De-ciphering keys received after completion of the intra-MSC UMTS to GSM requires that at the non anchor 3G MSC the received RANAP messages are mapped into the corresponding BSSMAP messages to be sent to the BSS, and the received BSSMAP messages are mapped into the corresponding RANAP messages to be sent over the E-interface to the anchor 3G-MSC.



If the request fails, either because the BSS-B cannot return the requested De-ciphering Keys to the anchor 3G MSC or BSS-B cannot deliver the required Assistance Data to the MS, the signalling is as shown in figure 68c.



**Figure 68c: Signalling for the request of Assistance Data or De-ciphering Keys**

After the inter-MSC SRNS Relocation, the 3G MSC-B can perform intra-MSC UMTS to GSM handover. Any request for Assistance Data or De-ciphering keys received after completion of the intra-MSC UMTS to GSM requires that at the non anchor 3G MSC the received RANAP messages are mapped into the corresponding BSSMAP messages to be sent to the BSS, and the received BSSMAP messages are mapped into the corresponding RANAP messages to be sent over the E-interface to the anchor 3G-MSC.

When the UE requires the delivery of Assistance Data for the GPS Assisted positioning method, the interworking between the RANAP messages encapsulated in MAP and the BSSMAP messages is as follows:

|                 | 29.002  | 48.008  | Notes |
|-----------------|---|---|-------|
| Forward message | 'For the forward messages please refer to the corresponding table in section 4.9.4.4'   |   |       |
| Result          | MAP PROCESS ACCESS SIG.<br>request<br>-an-APDU(<br>LOCATION RELATED<br>DATA FAILURE)<br><br>RANAP information<br>elements:<br><br>Cause<br>> Dedicated Assistance<br>Data Not Available | PERFORM LOCATION<br>RESPONSE<br><br>BSSMAP information<br>elements:<br><br>LCS Cause<br>> <any value> |       |

When the UE requires the delivery of De-ciphering Keys for the GPS Assisted positioning method, the interworking between the RANAP messages encapsulated in MAP and the BSSMAP messages is as follows:

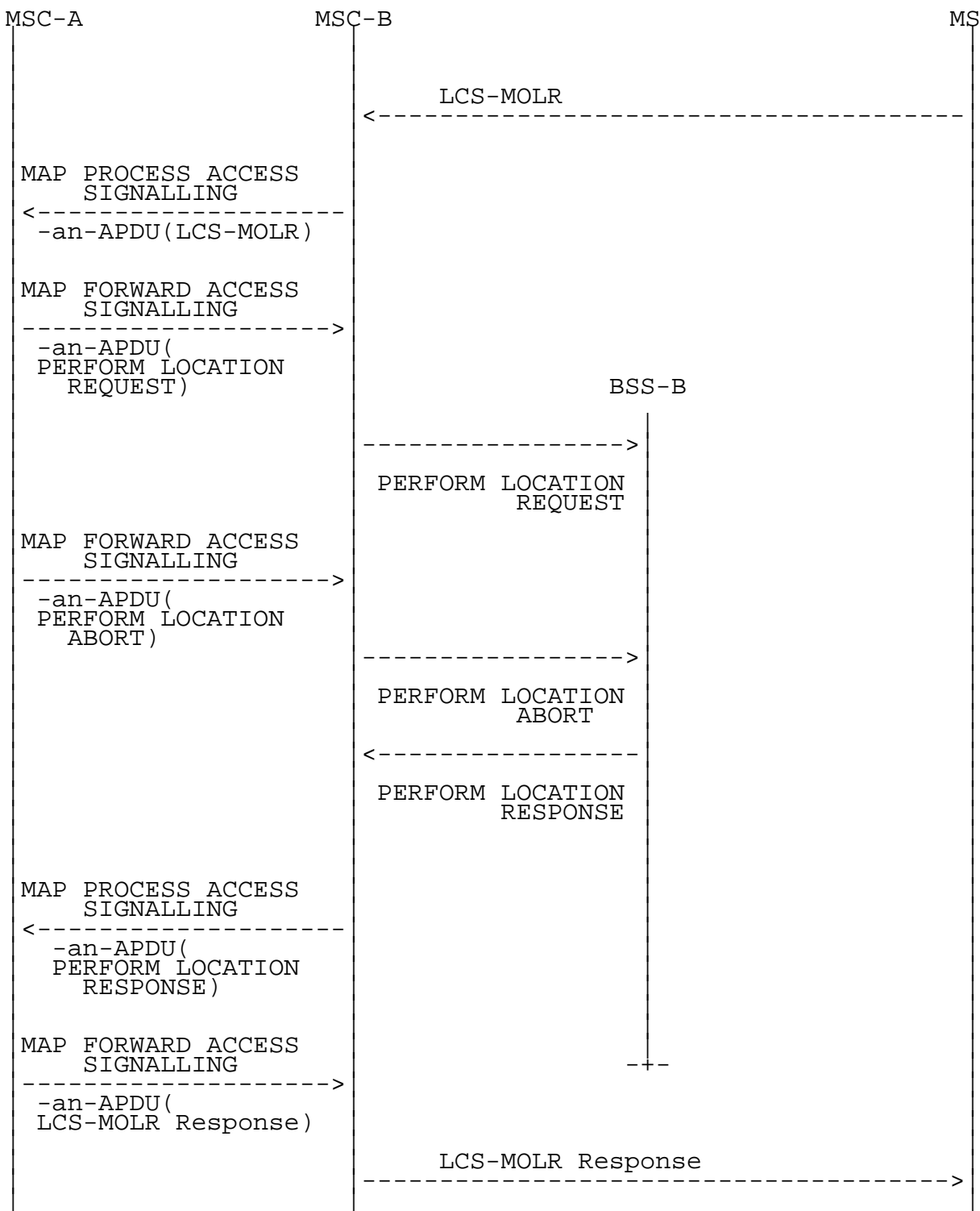
|                 | 29.002   | 48.008  | Notes |
|-----------------|--|---|-------|
| Forward message | 'For the forward messages please refer to the corresponding table in section 4.9.4.4'  |   |       |
| Result          | MAP PROCESS ACCESS SIG.<br>request<br>-an-APDU(<br>LOCATION RELATED<br>DATA FAILURE)<br><br>RANAP information<br>elements:<br><br>Cause<br>> Deciphering Keys<br>Not Available | PERFORM LOCATION<br>RESPONSE<br><br>BSSMAP information<br>elements:<br><br>LCS Cause<br>> <any value> |       |

## 4.9.6 Abort of Request of Assistance Data or De-ciphering Keys:

### 4.9.6.1 Inter-MSK Handover (GSM to GSM)

After a successful Inter-MSK handover, any request of Assistance Data or De-ciphering keys received by the non anchor MSK via the DTAP message LCS-MOLR is handled as described in section 4.9.4.1.

If the request is aborted by the anchor MSK the signalling is as shown in figure 69a.



**Figure 69a: Signalling for the abortion of a request for Assistance Data or De-ciphering Keys**

After the inter-MSC handover, the MSC-B can perform intra-MSC GSM to UMTS handover. Any request for Assistance Data or De-ciphering keys received after completion of the intra-MSC GSM to UMTS handover is handled as for Inter-MSC Handover GSM to UMTS (see section 4.9.4.2).

If the request is aborted the signalling is the same as for the abortion case for Inter-MSC Handover GSM to UMTS (see section 4.9.6.2)

4.9.6.2 Inter-MSC Handover (GSM to UMTS)

After a successful Inter-MSC GSM to UMTS handover, any request of Assistance Data or De-ciphering keys received by the non anchor MSC via the DTAP message LCS-MOLR is handled as described in section 4.9.4.1.

If the request is aborted by the anchor MSC the signalling is as shown in figure 69b.

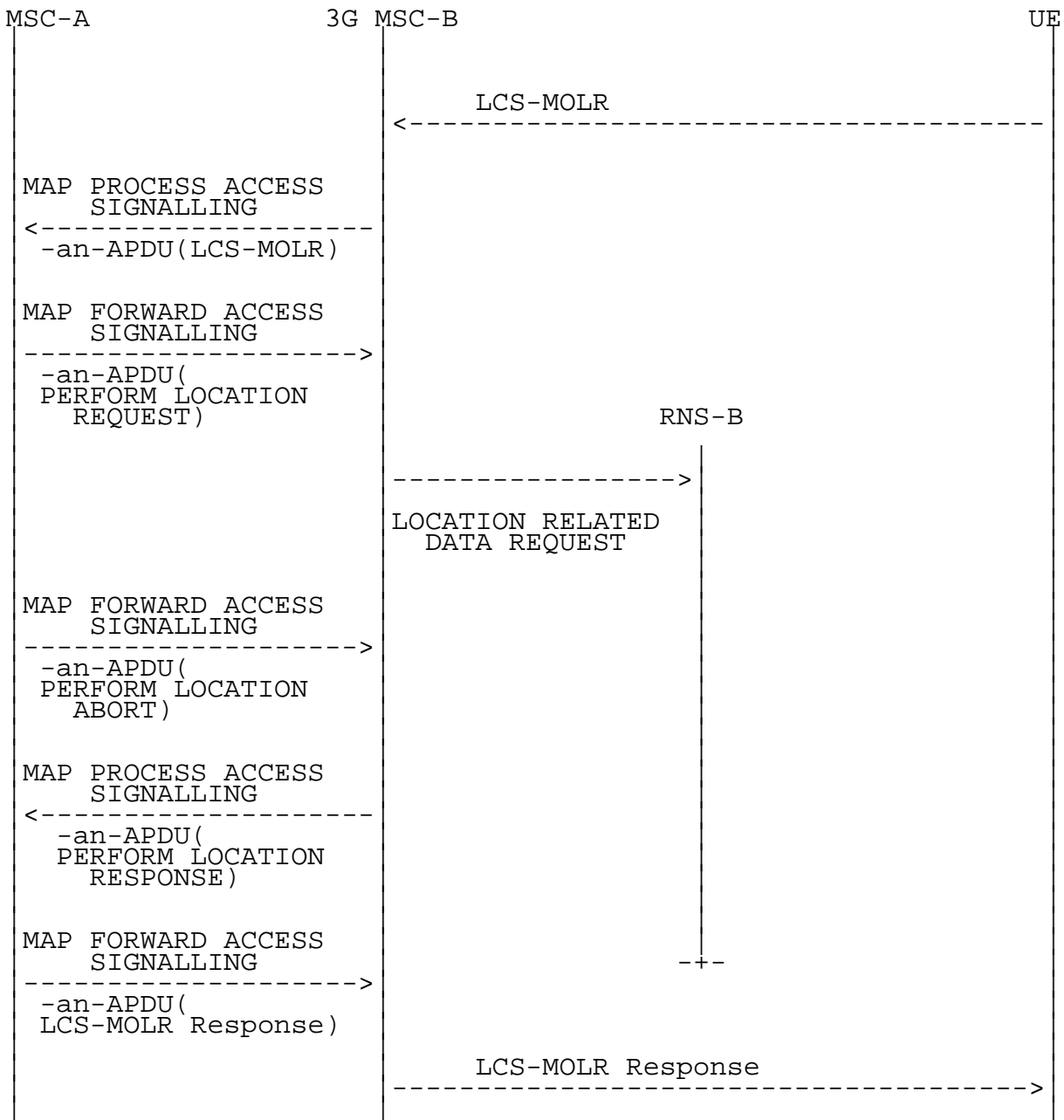


Figure 69b: Signalling for the abortion of the request for Assistance Data or De-ciphering Keys

There's no interworking between the BSSMAP Perform Location Abort and any RANAP message since it is not possible to abort a request for Assistance Data or De-ciphering Keys with RANAP. The BSSMAP message Perform Location Response is generated by the non-anchor 3G MSC.

After the inter-MSC GSM to UMTS handover, the 3G MSC-B can perform intra-UMTS to GSM handover. Any request for Assistance Data or De-ciphering keys received after completion of the intra-UMTS to GSM handover is handled as for Inter-UMTS Handover GSM to GSM (see section 4.9.4.1).

If the request is aborted the signalling is the same as for the abortion case for Inter-UMTS Handover GSM to GSM (see section 4.9.6.1)

### 4.9.6.3 Inter-MSC Handover (UMTS to GSM)

After a successful Inter-MSC UMTS to GSM handover, any request of Assistance Data or De-ciphering keys received by the non anchor MSC via the DTAP message LCS-MOLR is handled as described in section 4.9.4.3.

If the request is aborted by the anchor 3G MSC the signalling is the same as for the abortion for Inter-MSC GSM to GSM handover and is shown in figure 69a.

After the inter-MSC UMTS to GSM handover, the 3G MSC-B can perform intra-MSC GSM to UMTS handover. Any request for Assistance Data or De-ciphering keys received after completion of the intra-MSC GSM to UMTS handover is handled as for Inter-MSC Handover GSM to UMTS (see section 4.9.4.2)..

If the request is aborted the signalling is the same as for the abortion case for Inter-MSC Handover GSM to UMTS (see section 4.9.6.2)

### 4.9.6.4 Inter-MSC SRNS Relocation

After a successful Inter-MSC SRNS Relocation , any request of Assistance Data or De-ciphering keys received by the non anchor 3G MSC via the DTAP message LCS-MOLR is handled as described in section 4.9.4.4.

The request cannot be aborted by the 3G anchor MSC since RANAP does not support abortion of a request for Assistance Data or De-Ciphering Keys.

## Annex A (informative): Change history

| Change history |           |         |       |         |             |  |
|----------------|-----------|---------|-------|---------|-------------|--|
| TSG CN#        | Spec      | Version | CR    | <Phase> | New Version | Subject/Comment  |
| Sept 1999      | GSM 09.10 | 7.0.0   |       |         |             | Transferred to 3GPP CN   |
| CN#04          | 29.010    |         |       | R99     | 3.0.0       | Approved by mail exploder at CN#04   |
| CN#06          | 29.010    | 3.0.0   | 001   | R99     | 3.1.0       | UMTS / GSM Interworking  |
| CN#06          | 29.010    | 3.0.0   | 002   | R99     | 3.1.0       | Addition of LSA Information message  |
| CN#07          | 29.010    | 3.1.0   | 003r1 | R99     | 3.2.0       | UMTS / GSM Interworking  |
| CN#07          | 29.010    | 3.1.0   | 004r1 | R99     | 3.2.0       | GSM / UMTS Interworking  |
| CN#07          | 29.010    | 3.1.0   | 005   | R99     | 3.2.0       | UMTS/UMTS Handover   |
| CN#09          | 29.010    | 3.2.0   | 006r1 | R99     | 3.3.0       | Clarification of use of Radio Resource Information                                     |
| CN#09          | 29.010    | 3.2.0   | 007r1 | R99     | 3.3.0       | Corrections and updates to align with current R99 specs                                |
| CN#10          | 29.010    | 3.3.0   | 008   | R99     | 3.4.0       | GSM to 3G Handover: Location Reporting in 3G_MSC-B                                     |
| CN#10          | 29.010    | 3.3.0   | 009   | R99     | 3.4.0       | GSM to 3G Handover: Chosen IEs in Handover Request Ack                                 |
| CN#10          | 29.010    | 3.3.0   | 010   | R99     | 3.4.0       | GSM to 3G Handover: MAP parameter Target Cell ID                                       |
| CN#10          | 29.010    | 3.3.0   | 011r1 | R99     | 3.4.0       | GSM/UMTS Interworking: Mapping of cause codes  |
| CN#11          | 29.010    | 3.4.0   | 012   | R99     | 3.5.0       | GSM to UMTS handover: addition of MAP parameter Target RNC ID                          |
| CN#11          | 29.010    | 3.4.0   | 013   | R99     | 3.5.0       | Inter MSC relocation: addition of MAP parameter Target RNC ID                          |
| CN#11          | 29.010    | 3.4.0   | 014   | R99     | 3.5.0       | Roaming restrictions for GPRS service  |
| CN#11          | 29.010    | 3.4.0   | 015   | R99     | 3.5.0       | Alignment of cause mapping for 08.08 and 25.413 (Directed Retry)                       |
| CN#11          | 29.010    | 3.4.0   | 016   | R99     | 3.5.0       | UMTS to GSM Directed Retry cause code mapping  |
| CN#11          | 29.010    | 3.4.0   | 017   | R99     | 3.5.0       | Mapping of unknown HLR error to access interface cause code                            |
| CN#11          | 29.010    | 3.5.0   |       | Rel-4   | 4.0.0       | Version increased from R99 to Rel-4  |
| CN#12          | 29.010    | 4.0.0   | 020r1 | Rel-4   | 4.1.0       | Addition of selected UMTS algorithm indication to the handover procedures              |
| CN#12          | 29.010    | 4.0.0   | 022r1 | Rel-4   | 4.1.0       | Addition of selected GSM algorithm indication to the handover procedures               |
| CN#12          | 29.010    | 4.0.0   | 024r1 | Rel-4   | 4.1.0       | Addition of allowed UMTS algorithms indication to the handover procedures              |
| CN#12          | 29.010    | 4.0.0   | 026r1 | Rel-4   | 4.1.0       | Addition of allowed GSM algorithms indication to the handover procedures               |
| CN#12          | 29.010    | 4.0.0   | 028r1 | Rel-4   | 4.1.0       | Addition of GSM channel type and GSM chosen channel indications to handover procedures |
| CN#12          | 29.010    | 4.0.0   | 030   | Rel-4   | 4.1.0       | Partial Roaming – restriction by Location area   |
| CN#12          | 29.010    | 4.0.0   | 031   | Rel-4   | 4.1.0       | Mapping between RANAP and BSSMAP for Location Services                                 |
| CN#12          | 29.010    | 4.0.0   | 034r1 | Rel-4   | 4.1.0       | Mapping between RANAP and BSSMAP for Location Services                                 |
| CN#14          | 29.010    | 4.1.0   | 036r2 | Rel-4   | 4.2.0       | LCS/HO Location Reporting – GSM to GSM, UMTS to GSM and UMTS to UMTS                   |
| CN#14          | 29.010    | 4.1.0   | 040   | Rel-4   | 4.2.0       | Global replace of BSS-APDU with AN-APDU  |
| CN#14          | 29.010    | 4.1.0   | 047   | Rel-4   | 4.2.0       | Removal of deleted MAP operations  |
| CN#16          | 29.010    | 4.2.0   | 048r1 | Rel-4   | 4.3.0       | LCS: Mapping BSSMAP-RANAP for request of assistance data on E interface                |
| CN#16          | 29.010    | 4.2.0   | 051r1 | Rel-4   | 4.3.0       | LCS: clarification of mapping for Location Acquisition                                 |
| CN#16          | 29.010    | 4.2.0   | 052   | Rel-4   | 4.3.0       | Check of NAM and Requesting Node Type on receipt of SendAuthenticationInfo             |

| Change history |        |         |       |         |             |   |
|----------------|--------|---------|-------|---------|-------------|---|
| TSG CN#        | Spec   | Version | CR    | <Phase> | New Version | Subject/Comment   |
| CN#16          | 29.010 | 4.2.0   | 054r1 | Rel-4   | 4.3.0       | Addition of Service Handover parameters to MAP Handover messages  |
| CN#16          | 29.010 | 4.3.0   |       | Rel-5   | 5.0.0       | Version 5.0.0 created after CN#16.  |
| CN#17          | 29.010 | 5.0.0   | 060   | Rel-5   | 5.1.0       | Introduction of GERAN lu-mode   |
| CN#17          | 29.010 | 5.0.0   | 069r2 | Rel-5   | 5.1.0       | Addition of an error mapping table for MAP Update Location operation  |
| CN#17          | 29.010 | 5.0.0   | 075   | Rel-5   | 5.1.0       | Support for Shared Network in connected mode (using encapsulated BSSAP transport of SNA access information) |
| CN#18          | 29.010 | 5.1.0   | 073r1 | Rel-5   | 5.2.0       | LCS: Adding missing parameter mapping to assistance data request procedure after inter-MSC SRNS Relocation  |
| CN#18          | 29.010 | 5.1.0   | 077   | Rel-5   | 5.2.0       | Correction on the use of "User Failure" error for LCS-MOLR operation  |
| CN#18          | 29.010 | 5.1.0   | 078   | Rel-5   | 5.2.0       | Interworking between security mode procedure and relocation   |
| CN#18          | 29.010 | 5.1.0   | 084r3 | Rel-5   | 5.2.0       | Correction to the Service Handover parameters   |
| CN#20          | 29.010 | 5.2.0   | 088   | Rel-5   | 5.3.0       | Correction of LCS cause mapping between RANAP and BSSMAP  |
| CN#20          | 29.010 | 5.2.0   | 089r1 | Rel-5   | 5.3.0       | Handling of UE-specific behaviour data in the relay MSC   |
| CN#20          | 29.010 | 5.2.0   | 090   | Rel-5   | 5.3.0       | Handling of UE-specific behaviour data in the relay MSC   |
| July 2003      | 29.010 | 5.3.0   |       | Rel-5   | 5.3.1       | Implemented CR 29.010-090 removed   |
| CN#21          | 29.010 | 5.3.1   | 091   | Rel-5   | 5.4.0       | Addition of Early UE specific cause code mapping  |
| CN#21          | 29.010 | 5.4.0   | 092r2 | Rel-6   | 6.0.0       | Information transfer at MAP-E interface during inter MSC handover/relocation                                |
| CN#22          | 29.010 | 6.0.0   | 095   | Rel-6   | 6.1.0       | Wrong message appears in message flow   |
| CN#23          | 29.010 | 6.1.0   | 100r1 | Rel-6   | 6.2.0       | Correction of inter system handover cause mapping   |
| CN#23          | 29.010 | 6.1.0   | 101r1 | Rel-6   | 6.2.0       | Include administrative restriction subscription parameter   |
| CN#23          | 29.010 | 6.1.0   | 103r2 | Rel-6   | 6.2.0       | Change to cause code mappings   |
| CN#24          | 29.010 | 6.2.0   | 106r3 | Rel-6   | 6.3.0       | Removing of non-existing error indications from Location update mappings                                    |
| CN#24          | 29.010 | 6.2.0   | 107   | Rel-6   | 6.3.0       | Addition of cause code mapping for BSSAP Clear Request and RANAP lu Release Request                         |
| CN#25          | 29.010 | 6.3.0   | 108r2 | Rel-6   | 6.4.0       | Addition of cause code mapping to the routing area update procedure   |
| CN#25          | 29.010 | 6.3.0   | 110   | Rel-6   | 6.4.0       | Addition of cause code mapping for inter-system handover  |
| CN#27          | 29.010 | 6.4.0   | 112   | Rel-6   | 6.5.0       | Correction of partly implemented CR108  |
| CT#28          | 29.010 | 6.5.0   | 111r2 | Rel-6   | 6.6.0       | Full RANAP support of network initiated SCUDIF  |
| CT#29          | 29.010 | 6.6.0   | 115   | Rel-6   | 6.7.0       | Correction of cause code mapping for the routing area update procedure                                      |

---

## History

| <b>Document history</b> |                |             |
|-------------------------|----------------|-------------|
| V6.4.0                  | January 2005   | Publication |
| V6.5.0                  | March 2005     | Publication |
| V6.6.0                  | June 2005      | Publication |
| V6.7.0                  | September 2005 | Publication |
|                         |                |             |