

# ETSI TS 131 102 V6.14.0 (2006-05)

---

*Technical Specification*

## **Universal Mobile Telecommunications System (UMTS); Characteristics of the Universal Subscriber Identity Module (USIM) application (3GPP TS 31.102 version 6.14.0 Release 6)**

---



---

**Reference**

RTS/TSGC-0631102v6e0

---

**Keywords**

UMTS

**ETSI**

650 Route des Lucioles  
F-06921 Sophia Antipolis Cedex - FRANCE

---

Tel.: +33 4 92 94 42 00 Fax: +33 4 93 65 47 16

Siret N° 348 623 562 00017 - NAF 742 C  
Association à but non lucratif enregistrée à la  
Sous-Préfecture de Grasse (06) N° 7803/88

---

**Important notice**

---

Individual copies of the present document can be downloaded from:

<http://www.etsi.org>

The present document may be made available in more than one electronic version or in print. In any case of existing or perceived difference in contents between such versions, the reference version is the Portable Document Format (PDF). In case of dispute, the reference shall be the printing on ETSI printers of the PDF version kept on a specific network drive within ETSI Secretariat.

Users of the present document should be aware that the document may be subject to revision or change of status. Information on the current status of this and other ETSI documents is available at

<http://portal.etsi.org/tb/status/status.asp>

If you find errors in the present document, please send your comment to one of the following services:

[http://portal.etsi.org/chaicor/ETSI\\_support.asp](http://portal.etsi.org/chaicor/ETSI_support.asp)

---

**Copyright Notification**

---

No part may be reproduced except as authorized by written permission.  
The copyright and the foregoing restriction extend to reproduction in all media.

© European Telecommunications Standards Institute 2006.  
All rights reserved.

**DECT**<sup>TM</sup>, **PLUGTESTS**<sup>TM</sup> and **UMTS**<sup>TM</sup> are Trade Marks of ETSI registered for the benefit of its Members.  
**TIPHON**<sup>TM</sup> and the **TIPHON logo** are Trade Marks currently being registered by ETSI for the benefit of its Members.  
**3GPP**<sup>TM</sup> is a Trade Mark of ETSI registered for the benefit of its Members and of the 3GPP Organizational Partners.

---

## Intellectual Property Rights

IPRs essential or potentially essential to the present document may have been declared to ETSI. The information pertaining to these essential IPRs, if any, is publicly available for **ETSI members and non-members**, and can be found in ETSI SR 000 314: *"Intellectual Property Rights (IPRs); Essential, or potentially Essential, IPRs notified to ETSI in respect of ETSI standards"*, which is available from the ETSI Secretariat. Latest updates are available on the ETSI Web server (<http://webapp.etsi.org/IPR/home.asp>).

Pursuant to the ETSI IPR Policy, no investigation, including IPR searches, has been carried out by ETSI. No guarantee can be given as to the existence of other IPRs not referenced in ETSI SR 000 314 (or the updates on the ETSI Web server) which are, or may be, or may become, essential to the present document.

---

## Foreword

This Technical Specification (TS) has been produced by ETSI 3rd Generation Partnership Project (3GPP).

The present document may refer to technical specifications or reports using their 3GPP identities, UMTS identities or GSM identities. These should be interpreted as being references to the corresponding ETSI deliverables.

The cross reference between GSM, UMTS, 3GPP and ETSI identities can be found under <http://webapp.etsi.org/key/queryform.asp>.

# Contents

|  |    |
|--|----|
| Intellectual Property Rights .....   | 2  |
| Foreword.....  | 2  |
| Foreword.....  | 9  |
| Introduction .....   | 9  |
| 1 Scope .....  | 10 |
| 2 References .....   | 10 |
| 3 Definitions, symbols, abbreviations and coding conventions .....                         | 12 |
| 3.1 Definitions .....  | 12 |
| 3.2 Symbols.....   | 12 |
| 3.3 Abbreviations .....  | 12 |
| 3.4 Coding Conventions.....  | 14 |
| 4 Contents of the Files.....   | 14 |
| 4.1 Contents of the EFs at the MF level .....  | 14 |
| 4.2 Contents of files at the USIM ADF (Application DF) level.....                          | 14 |
| 4.2.1 EF <sub>LI</sub> (Language Indication).....  | 15 |
| 4.2.2 EF <sub>IMSI</sub> (IMSI) .....  | 15 |
| 4.2.3 EF <sub>Keys</sub> (Ciphering and Integrity Keys) .....                              | 16 |
| 4.2.4 EF <sub>KeysPS</sub> (Ciphering and Integrity Keys for Packet Switched domain) ..... | 17 |
| 4.2.5 EF <sub>PLMNwAcT</sub> (User controlled PLMN selector with Access Technology) .....  | 17 |
| 4.2.6 EF <sub>HPPLMN</sub> (Higher Priority PLMN search period).....                       | 18 |
| 4.2.7 EF <sub>ACMmax</sub> (ACM maximum value).....  | 19 |
| 4.2.8 EF <sub>UST</sub> (USIM Service Table) .....   | 20 |
| 4.2.9 EF <sub>ACM</sub> (Accumulated Call Meter).....                                      | 22 |
| 4.2.10 EF <sub>GID1</sub> (Group Identifier Level 1).....                                  | 23 |
| 4.2.11 EF <sub>GID2</sub> (Group Identifier Level 2).....                                  | 23 |
| 4.2.12 EF <sub>SPN</sub> (Service Provider Name) .....                                     | 24 |
| 4.2.13 EF <sub>PUCT</sub> (Price per Unit and Currency Table).....                         | 25 |
| 4.2.14 EF <sub>CBMI</sub> (Cell Broadcast Message identifier selection) .....              | 26 |
| 4.2.15 EF <sub>ACC</sub> (Access Control Class).....                                       | 26 |
| 4.2.16 EF <sub>FPLMN</sub> (Forbidden PLMNs) .....   | 27 |
| 4.2.17 EF <sub>LOCI</sub> (Location Information).....                                      | 27 |
| 4.2.18 EF <sub>AD</sub> (Administrative Data).....   | 28 |
| 4.2.19 Void .....  | 30 |
| 4.2.20 EF <sub>CBMID</sub> (Cell Broadcast Message Identifier for Data Download).....      | 30 |
| 4.2.21 EF <sub>ECC</sub> (Emergency Call Codes) .....                                      | 31 |
| 4.2.22 EF <sub>CBMIR</sub> (Cell Broadcast Message Identifier Range selection) .....       | 32 |
| 4.2.23 EF <sub>PSLOCI</sub> (Packet Switched location information) .....                   | 32 |
| 4.2.24 EF <sub>FDN</sub> (Fixed Dialling Numbers) .....                                    | 34 |
| 4.2.25 EF <sub>SMS</sub> (Short messages) .....  | 34 |
| 4.2.26 EF <sub>MSISDN</sub> (MSISDN) .....   | 35 |
| 4.2.27 EF <sub>SMSP</sub> (Short message service parameters).....                          | 36 |
| 4.2.28 EF <sub>SMSS</sub> (SMS status) .....   | 37 |
| 4.2.29 EF <sub>SDN</sub> (Service Dialling Numbers).....                                   | 38 |
| 4.2.30 EF <sub>EXT2</sub> (Extension2).....  | 39 |
| 4.2.31 EF <sub>EXT3</sub> (Extension3).....  | 39 |
| 4.2.32 EF <sub>SMSR</sub> (Short message status reports).....                              | 39 |
| 4.2.33 EF <sub>ICI</sub> (Incoming Call Information).....                                  | 40 |
| 4.2.34 EF <sub>OCI</sub> (Outgoing Call Information).....                                  | 43 |
| 4.2.35 EF <sub>ICT</sub> (Incoming Call Timer) .....                                       | 44 |
| 4.2.36 EF <sub>OCT</sub> (Outgoing Call Timer) .....                                       | 45 |
| 4.2.37 EF <sub>EXT5</sub> (Extension5).....  | 46 |
| 4.2.38 EF <sub>CCP2</sub> (Capability Configuration Parameters 2) .....                    | 46 |
| 4.2.39 EF <sub>eMLPP</sub> (enhanced Multi Level Precedence and Pre-emption).....          | 46 |

|          |  |    |
|----------|--|----|
| 4.2.40   | EF <sub>AAeM</sub> (Automatic Answer for eMLPP Service).....                             | 48 |
| 4.2.41   | Void .....   | 48 |
| 4.2.42   | EF <sub>Hiddenkey</sub> (Key for hidden phone book entries) .....                        | 48 |
| 4.2.43   | Void .....   | 49 |
| 4.2.44   | EF <sub>BDN</sub> (Barred Dialling Numbers) .....  | 49 |
| 4.2.45   | EF <sub>EXT4</sub> (Extension4).....   | 49 |
| 4.2.46   | EF <sub>CMi</sub> (Comparison Method Information) .....                                  | 50 |
| 4.2.47   | EF <sub>EST</sub> (Enabled Services Table).....  | 50 |
| 4.2.48   | EF <sub>ACL</sub> (Access Point Name Control List) .....                                 | 51 |
| 4.2.49   | EF <sub>DCK</sub> (Depersonalisation Control Keys) .....                                 | 51 |
| 4.2.50   | EF <sub>CNL</sub> (Co-operative Network List).....                                       | 52 |
| 4.2.51   | EF <sub>START-HFN</sub> (Initialisation values for Hyperframe number).....               | 53 |
| 4.2.52   | EF <sub>THRESHOLD</sub> (Maximum value of START).....                                    | 54 |
| 4.2.53   | EF <sub>OPLMNwACT</sub> (Operator controlled PLMN selector with Access Technology) ..... | 54 |
| 4.2.54   | EF <sub>HPLMNwACT</sub> (HPLMN selector with Access Technology) .....                    | 55 |
| 4.2.55   | EF <sub>ARR</sub> (Access Rule Reference).....   | 55 |
| 4.2.56   | Void .....   | 56 |
| 4.2.57   | EF <sub>NETPAR</sub> (Network Parameters) .....  | 56 |
| 4.2.58   | EF <sub>PNN</sub> (PLMN Network Name) .....  | 58 |
| 4.2.59   | EF <sub>OPL</sub> (Operator PLMN List).....  | 59 |
| 4.2.60   | EF <sub>MBDN</sub> (Mailbox Dialling Numbers) .....                                      | 59 |
| 4.2.61   | EF <sub>EXT6</sub> (Extension6).....   | 60 |
| 4.2.62   | EF <sub>MBI</sub> (Mailbox Identifier).....  | 60 |
| 4.2.63   | EF <sub>MWIS</sub> (Message Waiting Indication Status) .....                             | 61 |
| 4.2.64   | EF <sub>CFIS</sub> (Call Forwarding Indication Status).....                              | 62 |
| 4.2.65   | EF <sub>EXT7</sub> (Extension7).....   | 64 |
| 4.2.66   | EF <sub>SPDI</sub> (Service Provider Display Information) .....                          | 64 |
| 4.2.67   | EF <sub>MMSN</sub> (MMS Notification) .....  | 65 |
| 4.2.68   | EF <sub>EXT8</sub> (Extension 8) .....   | 66 |
| 4.2.69   | EF <sub>MMSICP</sub> (MMS Issuer Connectivity Parameters) .....                          | 67 |
| 4.2.70   | EF <sub>MMSUP</sub> (MMS User Preferences) .....   | 69 |
| 4.2.71   | EF <sub>MMSUCP</sub> (MMS User Connectivity Parameters) .....                            | 70 |
| 4.2.72   | EF <sub>NIA</sub> (Network's Indication of Alerting) .....                               | 71 |
| 4.2.73   | EF <sub>VGCS</sub> (Voice Group Call Service).....                                       | 72 |
| 4.2.74   | EF <sub>VGCS</sub> (Voice Group Call Service Status) .....                               | 73 |
| 4.2.75   | EF <sub>VBS</sub> (Voice Broadcast Service).....   | 74 |
| 4.2.76   | EF <sub>VBSS</sub> (Voice Broadcast Service Status).....                                 | 76 |
| 4.2.77   | EF <sub>VGCSA</sub> (Voice Group Call Service Ciphering Algorithm) .....                 | 76 |
| 4.2.78   | EF <sub>VBSCA</sub> (Voice Broadcast Service Ciphering Algorithm).....                   | 77 |
| 4.2.79   | EF <sub>GBABP</sub> (GBA Bootstrapping parameters).....                                  | 77 |
| 4.2.80   | EF <sub>MSK</sub> (MBMS Service Keys List) .....   | 78 |
| 4.2.81   | EF <sub>MUK</sub> (MBMS User Key).....   | 79 |
| 4.2.82   | Void .....   | 81 |
| 4.2.83   | EF <sub>GBANL</sub> (GBA NAF List).....  | 81 |
| 4.3      | DFs at the USIM ADF (Application DF) Level .....   | 81 |
| 4.4      | Contents of DFs at the USIM ADF (Application DF) level .....                             | 82 |
| 4.4.1    | Contents of files at the DF SoLSA level.....   | 82 |
| 4.4.1.1  | EF <sub>SAI</sub> (SoLSA Access Indicator).....  | 82 |
| 4.4.1.2  | EF <sub>SLL</sub> (SoLSA LSA List) .....   | 83 |
| 4.4.1.3  | LSA Descriptor files .....   | 85 |
| 4.4.2    | Contents of files at the DF PHONEBOOK level .....  | 86 |
| 4.4.2.1  | EF <sub>PBR</sub> (Phone Book Reference file) .....                                      | 86 |
| 4.4.2.2  | EF <sub>IAP</sub> (Index Administration Phone book) .....                                | 88 |
| 4.4.2.3  | EF <sub>ADN</sub> (Abbreviated dialling numbers) .....                                   | 89 |
| 4.4.2.4  | EF <sub>EXT1</sub> (Extension1) .....  | 92 |
| 4.4.2.5  | EF <sub>PBC</sub> (Phone Book Control).....  | 94 |
| 4.4.2.6  | EF <sub>GRP</sub> (Grouping file).....   | 94 |
| 4.4.2.7  | EF <sub>AAS</sub> (Additional number Alpha String).....                                  | 95 |
| 4.4.2.8  | EF <sub>GAS</sub> (Grouping information Alpha String) .....                              | 95 |
| 4.4.2.9  | EF <sub>ANR</sub> (Additional Number).....   | 96 |
| 4.4.2.10 | EF <sub>SNE</sub> (Second Name Entry).....   | 98 |
| 4.4.2.11 | EF <sub>CCP1</sub> (Capability Configuration Parameters 1).....                          | 98 |

|            |  |     |
|------------|--|-----|
| 4.4.2.12   | Phone Book Synchronisation .....   | 99  |
| 4.4.2.12.1 | EF <sub>UID</sub> (Unique Identifier).....   | 99  |
| 4.4.2.12.2 | EF <sub>PSC</sub> (Phone book Synchronisation Counter).....                            | 100 |
| 4.4.2.12.3 | EF <sub>CC</sub> (Change Counter) .....  | 101 |
| 4.4.2.12.4 | EF <sub>PUID</sub> (Previous Unique Identifier) .....                                  | 101 |
| 4.4.2.13   | EF <sub>EMAIL</sub> (e-mail address) .....   | 102 |
| 4.4.2.14   | Phonebook restrictions .....   | 103 |
| 4.4.3      | Contents of files at the DF GSM-ACCESS level (Files required for GSM Access).....      | 103 |
| 4.4.3.1    | EF <sub>Kc</sub> (GSM Ciphering key Kc) .....  | 104 |
| 4.4.3.2    | EF <sub>KcGPRS</sub> (GPRS Ciphering key KcGPRS).....                                  | 104 |
| 4.4.3.3    | Void.....  | 105 |
| 4.4.3.4    | EF <sub>CPBCCCH</sub> (CPBCCCH Information) .....                                      | 105 |
| 4.4.3.5    | EF <sub>InvScan</sub> (Investigation Scan) .....                                       | 106 |
| 4.4.4      | Contents of files at the MExE level .....  | 106 |
| 4.4.4.1    | EF <sub>MExE-ST</sub> (MExE Service table).....  | 106 |
| 4.4.4.2    | EF <sub>ORPK</sub> (Operator Root Public Key) .....                                    | 107 |
| 4.4.4.3    | EF <sub>ARPK</sub> (Administrator Root Public Key) .....                               | 108 |
| 4.4.4.4    | EF <sub>TPRPK</sub> (Third Party Root Public Key) .....                                | 109 |
| 4.4.4.5    | EF <sub>TKCDF</sub> (Trusted Key/Certificates Data Files).....                         | 110 |
| 4.4.5      | Contents of files at the DF WLAN level.....  | 110 |
| 4.4.5.1    | EF <sub>Pseudo</sub> (Pseudonym) .....   | 110 |
| 4.4.5.2    | EF <sub>UPLMNWLAN</sub> (User controlled PLMN selector for WLAN Access).....           | 111 |
| 4.4.5.3    | EF <sub>OPLMNWLAN</sub> (Operator controlled PLMN selector for WLAN Access).....       | 111 |
| 4.4.5.4    | EF <sub>UWSIDL</sub> (User controlled WLAN Specific Identifier List).....              | 112 |
| 4.4.5.5    | EF <sub>OWSIDL</sub> (Operator controlled WLAN Specific IdentifierList) .....          | 113 |
| 4.4.5.6    | EF <sub>WRI</sub> (WLAN Reauthentication Identity) .....                               | 113 |
| 4.5        | Contents of EFs at the TELECOM level .....   | 114 |
| 4.5.1      | EF <sub>ADN</sub> (Abbreviated dialling numbers).....                                  | 114 |
| 4.5.2      | EF <sub>EXT1</sub> (Extension1).....   | 114 |
| 4.5.3      | EF <sub>ECCP</sub> (Extended Capability Configuration Parameter).....                  | 114 |
| 4.5.4      | EF <sub>SUME</sub> (SetUpMenu Elements).....   | 114 |
| 4.5.5      | EF <sub>ARR</sub> (Access Rule Reference).....   | 115 |
| 4.6        | Contents of DFs at the TELECOM level.....  | 115 |
| 4.6.1      | Contents of files at the DF <sub>GRAPHICS</sub> level.....                             | 115 |
| 4.6.1.1    | EF <sub>IMG</sub> (Image) .....  | 115 |
| 4.6.1.2    | EF <sub>IIDF</sub> (Image Instance Data Files).....                                    | 117 |
| 4.6.2      | Contents of files at the DF <sub>PHONEBOOK</sub> under the DF <sub>TELECOM</sub> ..... | 117 |
| 4.6.3      | Contents of files at the DF <sub>MULTIMEDIA</sub> level.....                           | 117 |
| 4.6.3.1    | EF <sub>MML</sub> (Multimedia Messages List).....                                      | 117 |
| 4.6.3.2    | EF <sub>M MDF</sub> (Multimedia Messages Data File).....                               | 120 |
| 4.7        | Files of USIM.....   | 122 |
| 5          | Application protocol.....  | 125 |
| 5.1        | USIM management procedures .....   | 125 |
| 5.1.1      | Initialisation .....   | 125 |
| 5.1.1.1    | USIM application selection.....  | 125 |
| 5.1.1.2    | USIM initialisation.....   | 126 |
| 5.1.1.3    | GSM related initialisation procedures .....  | 127 |
| 5.1.2      | Session termination.....   | 127 |
| 5.1.2.1    | 3G session termination.....  | 127 |
| 5.1.2.1.1  | GSM termination procedures.....  | 127 |
| 5.1.2.2    | 3G session reset.....  | 127 |
| 5.1.3      | USIM application closure .....   | 127 |
| 5.1.4      | Emergency call codes .....   | 128 |
| 5.1.5      | Language indication.....   | 128 |
| 5.1.6      | Administrative information request .....   | 128 |
| 5.1.7      | USIM service table request.....  | 128 |
| 5.1.8      | Void .....   | 128 |
| 5.1.9      | UICC presence detection .....  | 128 |
| 5.2        | USIM security related procedures .....   | 128 |
| 5.2.1      | Authentication algorithms computation.....   | 128 |
| 5.2.2      | IMSI request .....   | 128 |

|         |  |     |
|---------|--|-----|
| 5.2.3   | Access control information request .....                       | 128 |
| 5.2.4   | Higher Priority PLMN search period request .....               | 128 |
| 5.2.5   | Location information .....                                     | 129 |
| 5.2.6   | Cipher and Integrity key .....                                 | 129 |
| 5.2.7   | Forbidden PLMN.....  | 129 |
| 5.2.8   | Void .....   | 129 |
| 5.2.9   | User Identity Request.....                                     | 129 |
| 5.2.10  | GSM Cipher key .....   | 129 |
| 5.2.11  | GPRS Cipher key.....   | 129 |
| 5.2.12  | Initialisation value for Hyperframe number.....                | 129 |
| 5.2.13  | Maximum value of START .....                                   | 129 |
| 5.2.14  | HPLMN selector with Access Technology request .....            | 129 |
| 5.2.15  | Packet Switched Location information .....                     | 130 |
| 5.2.16  | Cipher and Integrity key for Packet Switched domain .....      | 130 |
| 5.2.17  | LSA information.....   | 130 |
| 5.2.18  | Voice Group Call Services .....                                | 130 |
| 5.2.19  | Voice Broadcast Services .....                                 | 130 |
| 5.2.20  | Generic Bootstrapping architecture (Bootstrap) .....           | 130 |
| 5.2.21  | Generic Bootstrapping architecture (NAF Derivation) .....      | 130 |
| 5.2.22  | MSK MIKEY Message Reception.....                               | 131 |
| 5.2.23  | MTK MIKEY Message Reception .....                              | 131 |
| 5.2.24  | Void .....   | 131 |
| 5.3     | Subscription related procedures .....                          | 131 |
| 5.3.1   | Phone book procedures .....                                    | 131 |
| 5.3.1.1 | Initialisation .....   | 131 |
| 5.3.1.2 | Creation/Deletion of information .....                         | 131 |
| 5.3.1.3 | Hidden phone book entries.....                                 | 131 |
| 5.3.2   | Dialling numbers .....   | 131 |
| 5.3.3   | Short messages.....  | 133 |
| 5.3.4   | Advice of charge.....  | 134 |
| 5.3.5   | Capability configuration parameters .....                      | 134 |
| 5.3.6   | User controlled PLMN selector with Access Technology .....     | 134 |
| 5.3.7   | Cell broadcast message identifier .....                        | 134 |
| 5.3.8   | Group identifier level 1 .....                                 | 134 |
| 5.3.9   | Group identifier level 2.....                                  | 135 |
| 5.3.10  | Service provider name .....                                    | 135 |
| 5.3.11  | Enhanced multi level precedence and pre-emption service .....  | 135 |
| 5.3.12  | Cell broadcast message identifier ranges .....                 | 135 |
| 5.3.13  | Short message status report.....                               | 135 |
| 5.3.14  | APN Control List .....   | 135 |
| 5.3.15  | Depersonalisation Control Keys .....                           | 136 |
| 5.3.16  | Co-operative Network List .....                                | 136 |
| 5.3.17  | CPBCCCH information.....                                       | 136 |
| 5.3.18  | Investigation Scan.....  | 136 |
| 5.3.19  | Enabled Services Table Request.....                            | 136 |
| 5.3.20  | Operator controlled PLMN selector with Access Technology ..... | 136 |
| 5.3.21  | HPLMN selector with Access Technology.....                     | 136 |
| 5.3.22  | Automatic Answer for eMLPP .....                               | 137 |
| 5.3.23  | Network Parameter information .....                            | 137 |
| 5.3.24  | PLMN network name.....   | 137 |
| 5.3.25  | Operator PLMN List .....                                       | 137 |
| 5.3.26  | Message Waiting Indication .....                               | 137 |
| 5.3.27  | Call Forwarding Indication Status .....                        | 137 |
| 5.3.28  | Service Provider Display Information .....                     | 137 |
| 5.3.29  | MMS Notifications .....  | 137 |
| 5.3.30  | MMS Issuer Connectivity Parameters .....                       | 138 |
| 5.3.31  | MMS User Preferences .....                                     | 138 |
| 5.3.32  | MMS User Connectivity Parameters .....                         | 138 |
| 5.3.33  | Network's indication of alerting.....                          | 138 |
| 5.3.34  | Multimedia Messages Storage .....                              | 138 |
| 5.4     | USAT related procedures .....                                  | 139 |
| 5.4.1   | Data Download via SMS-PP.....                                  | 139 |

|                               |   |            |
|-------------------------------|---|------------|
| 5.4.2                         | Image Request .....   | 139        |
| 5.4.3                         | Data Download via SMS-CB.....                                     | 139        |
| 5.4.4                         | Call Control by USIM.....   | 139        |
| 5.4.5                         | MO-SMS control by USIM .....                                      | 139        |
| 5.4.6                         | Data Download via USSD and USSD application mode.....             | 140        |
| 5.4.7                         | Additional TERMINAL PROFILE after UICC activation .....           | 140        |
| 5.5                           | MExE related procedures .....                                     | 140        |
| 5.5.1                         | MExE ST .....   | 140        |
| 5.5.2                         | Operator root public key .....                                    | 140        |
| 5.5.3                         | Administrator root public key.....                                | 140        |
| 5.5.4                         | Third Party root public key(s).....                               | 140        |
| 5.5.5                         | Trusted Key/Certificates Data Files.....                          | 141        |
| 5.6                           | WLAN related procedures.....                                      | 141        |
| 5.6.1                         | WLAN Selection related Procedures .....                           | 141        |
| 5.6.2                         | WLAN PLMN Selection related procedures .....                      | 141        |
| 5.6.3                         | WLAN access authentication related procedures .....               | 141        |
| 5.6.4                         | WLAN access re-authentication related procedures .....            | 141        |
| 6                             | Security features .....   | 141        |
| 6.1                           | Authentication and key agreement procedure .....                  | 142        |
| 6.2                           | Cryptographic Functions .....                                     | 142        |
| 6.3                           | GSM Conversion Functions .....                                    | 142        |
| 6.4                           | User verification and file access conditions .....                | 142        |
| 7                             | USIM Commands.....  | 143        |
| 7.1                           | AUTHENTICATE .....  | 143        |
| 7.1.1                         | Command description.....  | 143        |
| 7.1.1.1                       | 3G security context .....   | 143        |
| 7.1.1.2                       | GSM security context.....   | 144        |
| 7.1.1.3                       | VGCS/VBS security context.....                                    | 144        |
| 7.1.1.4                       | GBA security context (Bootstrapping Mode) .....                   | 145        |
| 7.1.1.5                       | GBA security context (NAF Derivation Mode) .....                  | 146        |
| 7.1.1.6                       | MBMS security context (MSK Update Mode) .....                     | 146        |
| 7.1.1.8                       | MBMS security context (MTK Generation Mode).....                  | 147        |
| 7.1.2                         | Command parameters and data.....                                  | 148        |
| 7.1.2.1                       | GSM/3G security context.....                                      | 149        |
| 7.1.2.2                       | VGCS/VBS security context.....                                    | 150        |
| 7.1.2.3                       | GBA security context (Bootstrapping Mode) .....                   | 150        |
| 7.1.2.4                       | GBA security context (NAF Derivation Mode).....                   | 151        |
| 7.1.2.5                       | MBMS security context (All Modes).....                            | 151        |
| 7.2                           | Void.....   | 152        |
| 7.3                           | Status Conditions Returned by the USIM .....                      | 152        |
| 7.3.1                         | Security management.....  | 152        |
| 7.3.2                         | Status Words of the Commands.....                                 | 153        |
| 7.4                           | Optional commands.....  | 153        |
| 8                             | Void.....   | 154        |
| <b>Annex A (informative):</b> | <b>EF changes via Data Download or USAT applications .....</b>    | <b>155</b> |
| <b>Annex B (normative):</b>   | <b>Image Coding Schemes.....</b>                                  | <b>158</b> |
| B.1                           | Basic Image Coding Scheme.....                                    | 158        |
| B.2                           | Colour Image Coding Scheme .....                                  | 159        |
| B.3                           | Colour Image Coding Scheme with Transparency.....                 | 160        |
| <b>Annex C (informative):</b> | <b>Structure of the Network parameters TLV objects.....</b>       | <b>161</b> |
| <b>Annex D (informative):</b> | <b>Tags defined in 31.102 .....</b>                               | <b>162</b> |
| <b>Annex E (informative):</b> | <b>Suggested contents of the EFs at pre-personalization .....</b> | <b>163</b> |
| <b>Annex F (informative):</b> | <b>Examples of coding of LSA Descriptor files for SoLSA .....</b> | <b>167</b> |



|                               |   |            |
|-------------------------------|---|------------|
| <b>Annex G (informative):</b> | <b>Phonebook Example .....</b>                                  | <b>168</b> |
| <b>Annex H (normative):</b>   | <b>List of SFI Values.....</b>                                  | <b>172</b> |
| H.1                           | List of SFI Values at the USIM ADF Level.....                   | 172        |
| H.2                           | List of SFI Values at the DF GSM-ACCESS Level.....              | 172        |
| H.3                           | List of SFI Values at the DF WLAN Level.....                    | 173        |
| <b>Annex I (informative):</b> | <b>USIM Application Session Activation/Termination .....</b>    | <b>174</b> |
| <b>Annex J (informative):</b> | <b>Example of MMS coding .....</b>                              | <b>175</b> |
| J.1                           | Coding example for MMS User Preferences.....                    | 175        |
| J.2                           | Coding Example for MMS Issuer/User Connectivity Parameters..... | 175        |
| <b>Annex K (informative):</b> | <b>Examples of VService_Id coding .....</b>                     | <b>177</b> |
| <b>Annex L (informative):</b> | <b>Change history .....</b>                                     | <b>178</b> |
| History .....                 |   | 181        |

---

## Foreword

This Technical Specification (TS) has been produced by the 3<sup>rd</sup> Generation Partnership Project (3GPP).

The contents of the present document are subject to continuing work within the TSG and may change following formal TSG approval. Should the TSG modify the contents of the present document, it will be re-released by the TSG with an identifying change of release date and an increase in version number as follows:

Version x.y.z

where:

- x the first digit:
  - 1 presented to TSG for information;
  - 2 presented to TSG for approval;
  - 3 or greater indicates TSG approved document under change control.
- y the second digit is incremented for all changes of substance, i.e. technical enhancements, corrections, updates, etc.
- z the third digit is incremented when editorial only changes have been incorporated in the document.

---

## Introduction

The present document defines the Universal Subscriber Identity Module (USIM) application. This application resides on the UICC, an IC card specified in TS 31.101 [11]. In particular, TS 31.101 [11] specifies the application independent properties of the UICC/terminal interface such as the physical characteristics and the logical structure.

TS 31.101 [11] is one of the core documents for this specification and is therefore referenced in many places in the present document.

---

# 1 Scope

The present document defines the USIM application for 3G telecom network operation.

The present document specifies:

- specific command parameters;
- file structures;
- contents of EFs (Elementary Files);
- security functions;
- application protocol to be used on the interface between UICC (USIM) and ME.

This is to ensure interoperability between a USIM and an ME independently of the respective manufacturer, card issuer or operator.

The present document does not define any aspects related to the administrative management phase of the USIM. Any internal technical realisation of either the USIM or the ME is only specified where these are reflected over the interface. The present document does not specify any of the security algorithms which may be used.

---

# 2 References

The following documents contain provisions which, through reference in this text, constitute provisions of the present document.

- References are either specific (identified by date of publication, edition number, version number, etc.) or non-specific.
- For a specific reference, subsequent revisions do not apply.
- For a non-specific reference, the latest version applies. In the case of a reference to a 3GPP document (including a GSM document), a non-specific reference implicitly refers to the latest version of that document *in the same Release as the present document*.

- [1] 3GPP TS 21.111: "USIM and IC Card Requirements".
- [2] 3GPP TS 22.011: "Service accessibility".
- [3] 3GPP TS 22.024: "Description of Charge Advice Information (CAI)".
- [4] 3GPP TS 22.030: "Man-Machine Interface (MMI) of the User Equipment (UE)".
- [5] 3GPP TS 23.038: "Alphabets and language".
- [6] 3GPP TS 23.040: "Technical realization of the Short Message Service (SMS)".
- [7] 3GPP TS 23.060: "General Packet Radio Service (GPRS); Service description; Stage 2".
- [8] 3GPP TS 22.067: "enhanced Multi Level Precedence and Pre-emption service (eMLPP) - Stage 1".
- [9] 3GPP TS 24.008: "Mobile Radio Interface Layer 3 specification; Core Network Protocols; Stage 3".
- [10] 3GPP TS 24.011: "Point-to-Point (PP) Short Message Service (SMS) support on mobile radio interface".
- [11] 3GPP TS 31.101: "UICC-Terminal Interface, Physical and Logical Characteristics".
- [12] 3GPP TS 31.111: "USIM Application Toolkit (USAT)".

- [13] 3GPP TS 33.102: "3GPP Security; Security Architecture".
- [14] 3GPP TS 33.103: "3GPP Security; Integration Guidelines".
- [15] 3GPP TS 22.086: "Advice of charge (AoC) Supplementary Services - Stage 1".
- [16] 3GPP TS 23.041: "Technical realization of Cell Broadcast (CB)".
- [17] 3GPP TS 02.07: "Mobile Stations (MS) features".
- [18] 3GPP TS 51.011 Release 4: "Specification of the Subscriber Identity Module – Mobile Equipment (SIM – ME) interface".
- [19] ISO 639 (1988): "Code for the representation of names of languages".
- [20] ISO/IEC 7816-4: "Integrated circuit cards, Part 4: Organization, security and commands for interchange".
- [21] Void
- [22] ITU-T Recommendation E.164: "The international public telecommunication numbering plan".
- [23] 3GPP TS 23.073: "Support of Localised Service Area (SoLSA); Stage 2".
- [24] 3GPP TS 22.101: "Service aspects; service principles".
- [25] 3GPP TS 23.003: "Numbering, Addressing and Identification".
- [26] Void
- [27] 3GPP TS 22.022: "Personalisation of Mobile Equipment (ME); Mobile functionality specification".
- [28] 3GPP TS 44.018 "Mobile Interface Layer3 Specification, Radio Resource control protocol"
- [29] 3GPP TS 23.022: "Functions related to Mobile Station (MS) in idle mode and group receive mode".
- [30] 3GPP TS 23.057: "Mobile Execution Environment (MExE);Functional description; Stage 2".
- [31] 3GPP TS 23.122: "NAS Functions related to Mobile Station (MS) in idle mode"
- [32] Void
- [33] 3GPP TS 25.101: "UE Radio Transmission and Reception (FDD)"
- [34] 3GPP TS 45.005: "Radio Transmission and Reception"
- [35] ISO/IEC 8825 (1990): "Information technology; Open Systems Interconnection; Specification of Basic Encoding Rules for Abstract Syntax Notation One (ASN.1)"
- [36] 3GPP TS 23.097: "Multiple Subscriber Profile (MSP)"
- [37] Void.
- [38] 3GPP TS 23.140: 'Multimedia Messaging Service (MMS); Functional description; stage 2'.
- [39] ETSI TS 102 222 Release 6:"Administrative commands for telecommunications applications "
- [40] 3GPP TS 24.234: '3GPP System to WLAN Interworking; UE to Network protocols;Stage 3'
- [41] 3GPP TS 33.234: "3G Security; Wireless Local Area Network (WLAN) interworking security"
- [42] 3GPP TS 33.220: "Generic Authentication Architecture (GAA); Generic bootstrapping architecture"
- [43] 3GPP TS 33.246: "Security of Multimedia Broadcast/Multicast Service"

- [44] 3GPP TS 43.020: "Technical Specification Group Services and system Aspects; Security related network functions"
- [45] X.S0016-000-A v1.0: "3GPP2 Multimedia Messaging System MMS Specification Overview, Revision A"
- [46] 3GPP TS 43.068: "Technical Specification Group Core Network; Voice Group Call Service (VGCS); Stage 2"

---

## 3 Definitions, symbols, abbreviations and coding conventions

### 3.1 Definitions

For the purposes of the present document, the following definition applies.

**ADM:** access condition to an EF which is under the control of the authority which creates this file.

### 3.2 Symbols

For the purposes of the present document, the following symbols apply:

|     |   |
|-----|---|
|     | Concatenation   |
| ⊕   | Exclusive OR  |
| f1  | Message authentication function used to compute MAC   |
| f1* | A message authentication code (MAC) function with the property that no valuable information can be inferred from the function values of f1* about those of f1, ..., f5 and vice versa |
| f2  | Message authentication function used to compute RES and XRES  |
| f3  | Key generating function used to compute CK  |
| f4  | Key generating function used to compute IK  |
| f5  | Key generating function used to compute AK  |

### 3.3 Abbreviations

For the purposes of the present document, the following abbreviations apply:

|         |  |
|---------|--|
| 3GPP    | 3 <sup>rd</sup> Generation Partnership Project |
| AC      | Access Condition                               |
| ACL     | APN Control List                               |
| ADF     | Application Dedicated File                     |
| AID     | Application Identifier                         |
| AK      | Anonymity key                                  |
| ALW     | ALWays   |
| AMF     | Authentication Management Field                |
| AoC     | Advice of Charge                               |
| APN     | Access Point Name                              |
| ASN.1   | Abstract Syntax Notation One                   |
| AuC     | Authentication Centre                          |
| AUTN    | Authentication token                           |
| BDN     | Barred Dialling Number                         |
| BER-TLV | Basic Encoding Rule - TLV                      |
| B-TID   | Bootstrapping Transaction Identifier           |
| CCP     | Capability Configuration Parameter             |
| CK      | Cipher key                                     |
| CLI     | Calling Line Identifier                        |
| CNL     | Co-operative Network List                      |

|                    |  |
|--------------------|--|
| CPBCCH             | COMPACT Packet BCCH                                |
| CS                 | Circuit switched                                   |
| DCK                | Depersonalisation Control Keys                     |
| DF                 | Dedicated File                                     |
| DO                 | Data Object  |
| EF                 | Elementary File                                    |
| FCP                | File Control Parameters                            |
| FFS                | For Further Study                                  |
| GSM                | Global System for Mobile communications            |
| HE                 | Home Environment                                   |
| ICC                | Integrated Circuit Card                            |
| ICI                | Incoming Call Information                          |
| ICT                | Incoming Call Timer                                |
| ID                 | IDentifier   |
| Idi                | Identity of the initiator                          |
| IDr                | Identity of the responder                          |
| IEI                | Information Element Identifier                     |
| IK                 | Integrity key                                      |
| IMSI               | International Mobile Subscriber Identity           |
| K                  | USIM Individual key                                |
| K <sub>c</sub>     | Cryptographic key used by the cipher A5            |
| KSI                | Key Set Identifier                                 |
| LI                 | Language Indication                                |
| LSB                | Least Significant Bit                              |
| MAC                | Message authentication code                        |
| MAC-A              | MAC used for authentication and key agreement      |
| MAC-I              | MAC used for data integrity of signalling messages |
| MBMS               | Multimedia Broadcast/Multicast Service             |
| MCC                | Mobile Country Code                                |
| MExE               | Mobile Execution Environment                       |
| MF                 | Master File  |
| MGV-F              | MTK Generation and Validation Function             |
| MIKEY              | Multimedia Internet KEYing                         |
| MM                 | Multimedia Message                                 |
| MMI                | Man Machine Interface                              |
| MMS                | Multimedia Messaging Service                       |
| MNC                | Mobile Network Code                                |
| MODE               | Indication packet switched/circuit switched mode   |
| MSB                | Most Significant Bit                               |
| MSK                | MBMS Service Key                                   |
| MTK                | MBMS Traffic Key                                   |
| MUK                | MBMS User Key                                      |
| NEV                | NEVer  |
| NPI                | Numbering Plan Identifier                          |
| OCI                | Outgoing Call Information                          |
| OCT                | Outgoing Call Timer                                |
| PBID               | Phonebook Identifier                               |
| PIN                | Personal Identification Number                     |
| PL                 | Preferred Languages                                |
| PS                 | Packet switched                                    |
| PS_DO              | PIN Status Data Object                             |
| RAND               | Random challenge                                   |
| RAND <sub>MS</sub> | Random challenge stored in the USIM                |
| RES                | User response                                      |
| RFU                | Reserved for Future Use                            |
| RST                | Reset  |
| SDN                | Service dialling number                            |
| SE                 | Security Environment                               |
| SEQp               | Sequence number for MGV-F stored in the USIM       |
| SFI                | Short EF Identifier                                |
| SGSN               | Serving GPRS Support Node                          |
| SN                 | Serving Network                                    |

|      |                                      |
|------|--------------------------------------|
| SQN  | Sequence number                      |
| SRES | Signed RESponse calculated by a USIM |
| SW   | Status Word                          |
| TLV  | Tag Length Value                     |
| USAT | USIM Application Toolkit             |
| USIM | Universal Subscriber Identity Module |
| VLR  | Visitor Location Register            |
| WLAN | Wireless Local Area Network          |
| WSID | WLAN Specific Identifier             |
| XRES | Expected user RESponse               |

## 3.4 Coding Conventions

The following coding conventions apply to the present document.

All lengths are presented in bytes, unless otherwise stated. Each byte is represented by bits b8 to b1, where b8 is the most significant bit (MSB) and b1 is the least significant bit (LSB). In each representation, the leftmost bit is the MSB.

The coding of Data Objects in the present document is according to TS 31.101 [11].

'XX': Single quotes indicate hexadecimal values. Valid elements for hexadecimal values are the numbers '0' to '9' and 'A' to 'F'.

---

## 4 Contents of the Files

This clause specifies the EFs for the 3GPP session defining access conditions, data items and coding. A data item is a part of an EF which represents a complete logical entity, e.g. the alpha tag in an EF<sub>ADN</sub> record.

A file is associated with attributes that depending of the file type indicates how data is to be accessed e.g. file size, record length etc. Although in the present document some files and data items stored in a file are indicated as having a fixed length; when reading such structures the terminal shall derive the length of the data item from the attributes provided in the file information i.e. not use the fixed value specified for the file in the present document. Although the terminal is able to read the entire structure it should only use those elements in the data item which is recognised by the terminal.

For any EF, when the SFI is not indicated in the description of the file it is not allowed to assign an SFI. If in the description of the file an SFI value is indicated the file shall support SFI. The SFI value shall be assigned by the card issuer. It is mandatory for EFs stating an SFI value ('YY') in the description of their structure to provide an SFI. For files where in the file description the SFI is indicated as 'Optional' the file may support an SFI.

For an overview containing all files see figures 4.1 and 4.2.

### 4.1 Contents of the EFs at the MF level

There are four EFs at the Master File (MF) level. These EFs are specified in TS 31.101 [11].

The information in EF<sub>PL</sub> may be used by the ME for MMI purposes.

This information may also be used for the screening of Cell Broadcast messages in a preferred language, as follows.

When the CB Message Identifier capability is available, the ME selects only those CB messages the language of which corresponds to an entry in this EF or in EF<sub>LI</sub>, whichever of these EFs is used (see clause 5.1.1). The CB message language is defined by the Data Coding Scheme (see TS 23.038 [5]) received with the CB message. The ME shall be responsible for translating the language coding indicated in the Data Coding Scheme for the Cell Broadcast Service (as defined in TS 23.038 [5]) to the language coding as defined in ISO 639 [19] if it is necessary to check the language coding in EF<sub>PL</sub>.

### 4.2 Contents of files at the USIM ADF (Application DF) level

The EFs in the USIM ADF contain service and network related information.

The File IDs '6F1X' (for EFs), '5F1X' and '5F2X' (for DFs) with X ranging from '0' to 'F' are reserved under the USIM ADF for administrative use by the card issuer.

#### 4.2.1 EF<sub>LI</sub> (Language Indication)

This EF contains the codes for one or more languages. This information, determined by the user/operator, defines the preferred languages of the user in order of priority. This information may be used by the ME for MMI purposes. This information may also be used for the screening of Cell Broadcast messages in a preferred language, as follows.

When the CB Message Identifier capability is available, the ME selects only those CB messages the language of which corresponds to an entry in this EF or in EF<sub>PL</sub>, whichever of these EFs is used (see clause 5.1.1). The CB message language is defined by the Data Coding Scheme (DCS: see TS 23.038 [5]) received with the CB message. The ME shall be responsible for translating the language coding indicated in the Data Coding Scheme for the Cell Broadcast Service (as defined in TS 23.038 [5]) to the language coding as defined in ISO 639 [19] if it is necessary to check the language coding in EF<sub>PL</sub>.

| Identifier: '6F 05' |   | Structure: transparent |         | Optional |
|---------------------|---|------------------------|---------|----------|
| SFI: '02'           |   |                        |         |          |
| File size: 2n bytes |   | Update activity: low   |         |          |
| Access Conditions:  |   |                        |         |          |
| READ                |   | ALW                    |         |          |
| UPDATE              |   | PIN                    |         |          |
| DEACTIVATE          |   | ADM                    |         |          |
| ACTIVATE            |   | ADM                    |         |          |
| Bytes               | Description                                       | M/O                    | Length  |          |
| 1 to 2              | 1 <sup>st</sup> language code (highest priority). | M                      | 2 bytes |          |
| 3 to 4              | 2 <sup>nd</sup> language code                     | O                      | 2 bytes |          |
| 2n-1 to 2n          | N <sup>th</sup> language code (lowest priority).  | O                      | 2 bytes |          |

Coding:

each language code is a pair of alpha-numeric characters, defined in ISO 639 [19]. Each alpha-numeric character shall be coded on one byte using the SMS default 7-bit coded alphabet as defined in TS 23.038 [5] with bit 8 set to 0.

Unused language entries shall be set to 'FF FF'.

#### 4.2.2 EF<sub>IMSI</sub> (IMSI)

This EF contains the International Mobile Subscriber Identity (IMSI).

| Identifier: '6F07' |                | Structure: transparent |         | Mandatory |
|--------------------|----------------|------------------------|---------|-----------|
| SFI: '07'          |                |                        |         |           |
| File size: 9 bytes |                | Update activity: low   |         |           |
| Access Conditions: |                |                        |         |           |
| READ               |                | PIN                    |         |           |
| UPDATE             |                | ADM                    |         |           |
| DEACTIVATE         |                | ADM                    |         |           |
| ACTIVATE           |                | ADM                    |         |           |
| Bytes              | Description    | M/O                    | Length  |           |
| 1                  | Length of IMSI | M                      | 1 byte  |           |
| 2 to 9             | IMSI           | M                      | 8 bytes |           |



- Length of IMSI  
 Contents:
  - the length indicator refers to the number of significant bytes, not including this length byte, required for the IMSI.
 Coding:
  - according to TS 24.008 [9].
  
- IMSI  
 Contents:
  - International Mobile Subscriber Identity.
 Coding:
  - this information element is of variable length. If a network operator chooses an IMSI of less than 15 digits, unused nibbles shall be set to 'F'.

Byte 2:

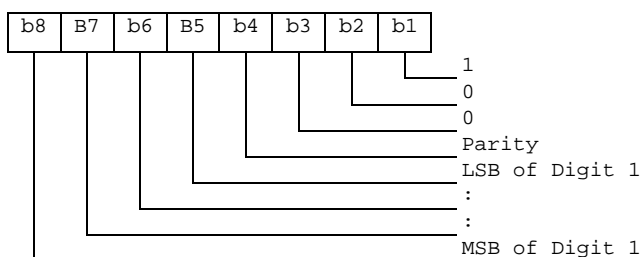

For the parity bit, see TS 24.008 [9].

Byte 3:

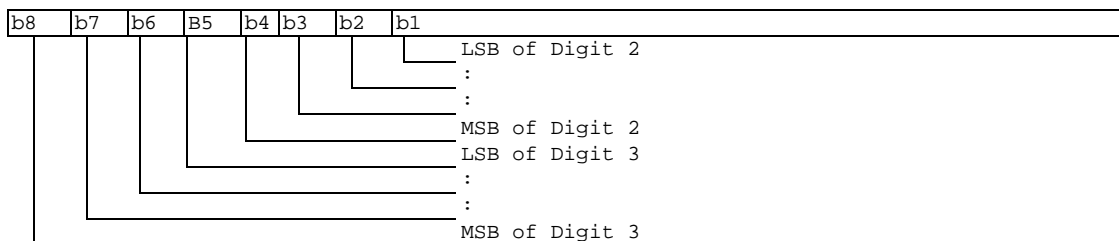

etc.

### 4.2.3 EF<sub>Keys</sub> (Ciphering and Integrity Keys)

This EF contains the ciphering key CK, the integrity key IK and the key set identifier KSI.

| Identifier: '6F08'  |                        | Structure: transparent |          | Mandatory |
|---------------------|------------------------|------------------------|----------|-----------|
| SFI: '08'           |                        |                        |          |           |
| File size: 33 bytes |                        | Update activity: high  |          |           |
| Access Conditions:  |                        |                        |          |           |
| READ                | PIN                    |                        |          |           |
| UPDATE              | PIN                    |                        |          |           |
| DEACTIVATE          | ADM                    |                        |          |           |
| ACTIVATE            | ADM                    |                        |          |           |
| Bytes               | Description            | M/O                    | Length   |           |
| 1                   | Key set identifier KSI | M                      | 1 byte   |           |
| 2 to 17             | Ciphering key CK       | M                      | 16 bytes |           |
| 18 to 33            | Integrity key IK       | M                      | 16 bytes |           |

- Key Set Identifier KSI.  
 Coding:

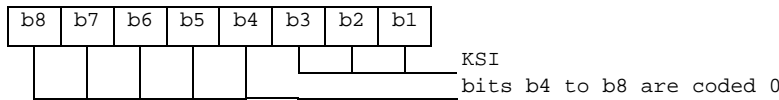

- Ciphering key CK.
  - Coding:
    - the least significant bit of CK is the least significant bit of the 17<sup>th</sup> byte. The most significant bit of CK is the most significant bit of the 2<sup>nd</sup> byte.
- Integrity key IK.
  - Coding:
    - the least significant bit of IK is the least significant bit of the 33<sup>rd</sup> byte. The most significant bit of IK is the most significant bit of the 18<sup>th</sup> byte.

#### 4.2.4 EF<sub>KeysPS</sub> (Ciphering and Integrity Keys for Packet Switched domain)

This EF contains the ciphering key CKPS, the integrity key IKPS and the key set identifier KSIPS for the packet switched (PS) domain.

| Identifier: '6F09'  |                          | Structure: transparent |                       | Mandatory |  |
|---------------------|--------------------------|------------------------|-----------------------|-----------|--|
| SFI: '09'           |                          |                        |                       |           |  |
| File size: 33 bytes |                          |                        | Update activity: high |           |  |
| Access Conditions:  |                          |                        |                       |           |  |
| READ                |                          | PIN                    |                       |           |  |
| UPDATE              |                          | PIN                    |                       |           |  |
| DEACTIVATE          |                          | ADM                    |                       |           |  |
| ACTIVATE            |                          | ADM                    |                       |           |  |
| Bytes               | Description              | M/O                    | Length                |           |  |
| 1                   | Key set identifier KSIPS | M                      | 1 byte                |           |  |
| 2 to 17             | Ciphering key CKPS       | M                      | 16 bytes              |           |  |
| 18 to 33            | Integrity key IKPS       | M                      | 16 bytes              |           |  |

- Key Set Identifier KSIPS.
  - Coding:

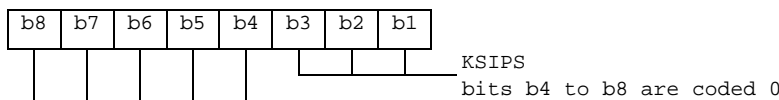

- Ciphering key CKPS.
  - Coding:
    - the least significant bit of CKPS is the least significant bit of the 17<sup>th</sup> byte. The most significant bit of CKPS is the most significant bit of the 2<sup>nd</sup> byte.
- Integrity key IKPS.
  - Coding:
    - the least significant bit of IKPS is the least significant bit of the 33<sup>rd</sup> byte. The most significant bit of IKPS is the most significant bit of the 18<sup>th</sup> byte.

#### 4.2.5 EF<sub>PLMNwAcT</sub> (User controlled PLMN selector with Access Technology)

This EF contains the coding for n PLMNs, where n is at least eight. This information is determined by the user and defines the preferred PLMNs of the user in priority order. The first record indicates the highest priority and the n<sup>th</sup> record indicates the lowest. The EF also contains the Access Technologies for each PLMN in this list. (see TS 23.122 [31])

| Identifier: '6F60'                |   | Structure: transparent |                      | Optional |         |
|-----------------------------------|---|------------------------|----------------------|----------|---------|
| SFI: '0A'                         |   |                        |                      |          |         |
| File size: 5n (where n ≥ 8 bytes) |   |                        | Update activity: low |          |         |
| Access Conditions:                |   |                        |                      |          |         |
| READ                              |   | PIN                    |                      |          |         |
| UPDATE                            |   | PIN                    |                      |          |         |
| DEACTIVATE                        |   | ADM                    |                      |          |         |
| ACTIVATE                          |   | ADM                    |                      |          |         |
| Bytes                             | Description                                       |                        |                      | M/O      | Length  |
| 1 to 3                            | 1 <sup>st</sup> PLMN (highest priority)           |                        |                      | M        | 3 bytes |
| 4 to 5                            | 1 <sup>st</sup> PLMN Access Technology Identifier |                        |                      | M        | 2 bytes |
| 6 to 8                            | 2 <sup>nd</sup> PLMN                              |                        |                      | M        | 3 bytes |
| 9 to 10                           | 2 <sup>nd</sup> PLMN Access Technology Identifier |                        |                      | M        | 2 bytes |
| :                                 | :   |                        |                      |          |         |
| 36 to 38                          | 8 <sup>th</sup> PLMN                              |                        |                      | M        | 3 bytes |
| 39 to 40                          | 8 <sup>th</sup> PLMN Access Technology Identifier |                        |                      | M        | 2 bytes |
| 41 to 43                          | 9 <sup>th</sup> PLMN                              |                        |                      | O        | 3 bytes |
| 44 to 45                          | 9 <sup>th</sup> PLMN Access Technology Identifier |                        |                      | O        | 2 bytes |
| :                                 | :   |                        |                      |          |         |
| (5n-4) to (5n-2)                  | N <sup>th</sup> PLMN (lowest priority)            |                        |                      | O        | 3 bytes |
| (5n-1) to 5n                      | N <sup>th</sup> PLMN Access Technology Identifier |                        |                      | O        | 2 bytes |

- PLMN
  - Contents:
    - Mobile Country Code (MCC) followed by the Mobile Network Code (MNC).
  - Coding:
    - according to TS 24.008 [9].
- Access Technology Identifier:
  - Coding:
    - 2 bytes are used to select the access technology where the meaning of each bit is as follows:
      - bit = 1: access technology selected;
      - bit = 0: access technology not selected.

Byte5n-1:

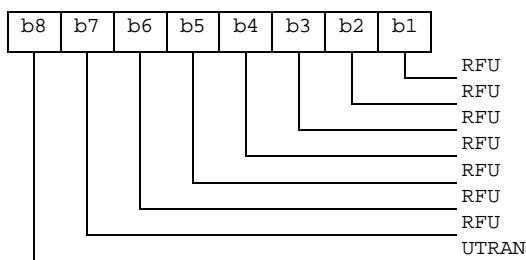

Byte 5n:

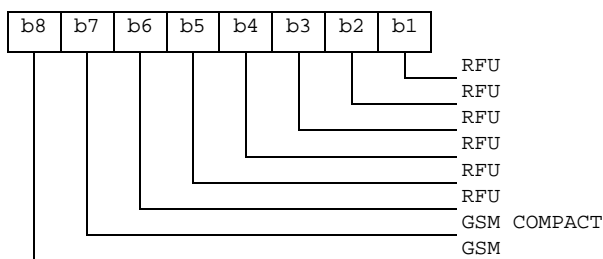

### 4.2.6 EF<sub>HPPLMN</sub> (Higher Priority PLMN search period)

This EF contains the interval of time between searches for a higher priority PLMN (see TS 22.011 [2]).

|                    |               |                        |                      |           |        |
|--------------------|---------------|------------------------|----------------------|-----------|--------|
| Identifier: '6F31' |               | Structure: transparent |                      | Mandatory |        |
| SFI: '12'          |               |                        |                      |           |        |
| File size: 1 byte  |               |                        | Update activity: low |           |        |
| Access Conditions: |               |                        |                      |           |        |
| READ               |               | PIN                    |                      |           |        |
| UPDATE             |               | ADM                    |                      |           |        |
| DEACTIVATE         |               | ADM                    |                      |           |        |
| ACTIVATE           |               | ADM                    |                      |           |        |
| Bytes              | Description   |                        |                      | M/O       | Length |
| 1                  | Time interval |                        |                      | M         | 1 byte |

- Time interval.

Contents:

the time interval between two searches.

Coding:

the time interval is coded in integer multiples of n minutes. The range is from n minutes to a maximum value. The value '00' indicates that no attempts shall be made to search for any higher priority PLMN. The encoding is:

- '00': No higher priority PLMN search attempts;
- '01': n minutes;
- '02': 2n minutes;
- : :
- 'YZ': (16Y+Z)n minutes (maximum value).

- All other values shall be interpreted by the ME as a default period.

For specification of the integer timer interval n, the maximum value and the default period refer to TS 22.011 [2].

### 4.2.7 EF<sub>ACMmax</sub> (ACM maximum value)

This EF contains the maximum value of the accumulated call meter. This EF shall always be allocated if EF<sub>ACM</sub> is allocated.

|                    |               |  |  |                      |         |
|--------------------|---------------|--|--|----------------------|---------|
| Identifier: '6F37' |               | Structure: transparent                               |  | Optional             |         |
| File size: 3 bytes |               |  |  | Update activity: low |         |
| Access Conditions: |               |  |  |                      |         |
| READ               |               | PIN  |  |                      |         |
| UPDATE             |               | PIN/PIN2<br>(fixed during administrative management) |  |                      |         |
| DEACTIVATE         |               | ADM  |  |                      |         |
| ACTIVATE           |               | ADM  |  |                      |         |
| Bytes              | Description   |  |  | M/O                  | Length  |
| 1 to 3             | Maximum value |  |  | M                    | 3 bytes |

- Maximum value.

Contents:

- maximum value of the Accumulated Call Meter (ACM).

Coding:

First byte:

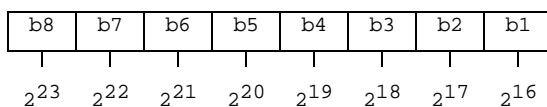

Second byte:

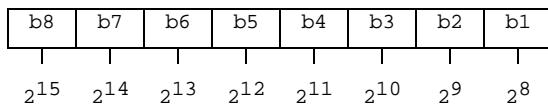

Third byte:

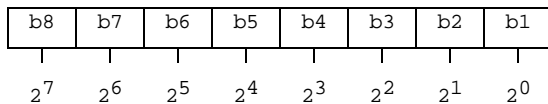

For instance, '00' '00' '30' represents  $2^5+2^4$ .

All ACM data is stored in the USIM and transmitted over the USIM/ME interface as binary.

ACMmax is not valid, as defined in TS 22.024 [3], if it is coded '000000'.

If a GSM application is present on the UICC and the ACMmax value is to be shared between the GSM and the USIM application this file shall be shared between the two applications.

### 4.2.8 EF<sub>UST</sub> (USIM Service Table)

This EF indicates which services are available. If a service is not indicated as available in the USIM, the ME shall not select this service.

|                            |                             |                        |        |           |
|----------------------------|-----------------------------|------------------------|--------|-----------|
| Identifier: '6F38'         |                             | Structure: transparent |        | Mandatory |
| SFI: '04'                  |                             |                        |        |           |
| File size: X bytes, X >= 1 |                             | Update activity: low   |        |           |
| Access Conditions:         |                             |                        |        |           |
| READ                       | PIN                         |                        |        |           |
| UPDATE                     | ADM                         |                        |        |           |
| DEACTIVATE                 | ADM                         |                        |        |           |
| ACTIVATE                   | ADM                         |                        |        |           |
| Bytes                      | Description                 | M/O                    | Length |           |
| 1                          | Services n°1 to n°8         | M                      | 1 byte |           |
| 2                          | Services n°9 to n°16        | O                      | 1 byte |           |
| 3                          | Services n°17 to n°24       | O                      | 1 byte |           |
| 4                          | Services n°25 to n°32       | O                      | 1 byte |           |
| etc.                       |                             |                        |        |           |
| X                          | Services n°(8X-7) to n°(8X) | O                      | 1 byte |           |

## -Services

|           |               |   |
|-----------|---------------|---|
| Contents: | Service n°1:  | Local Phone Book  |
|           | Service n°2:  | Fixed Dialling Numbers (FDN)  |
|           | Service n°3:  | Extension 2   |
|           | Service n°4:  | Service Dialling Numbers (SDN)  |
|           | Service n°5:  | Extension3  |
|           | Service n°6:  | Barred Dialling Numbers (BDN)   |
|           | Service n°7:  | Extension4  |
|           | Service n°8:  | Outgoing Call Information (OCI and OCT)                                 |
|           | Service n°9:  | Incoming Call Information (ICI and ICT)                                 |
|           | Service n°10: | Short Message Storage (SMS)   |
|           | Service n°11: | Short Message Status Reports (SMSR)                                     |
|           | Service n°12: | Short Message Service Parameters (SMSP)                                 |
|           | Service n°13: | Advice of Charge (AoC)  |
|           | Service n°14: | Capability Configuration Parameters (CCP)                               |
|           | Service n°15: | Cell Broadcast Message Identifier                                       |
|           | Service n°16: | Cell Broadcast Message Identifier Ranges                                |
|           | Service n°17: | Group Identifier Level 1  |
|           | Service n°18: | Group Identifier Level 2  |
|           | Service n°19: | Service Provider Name   |
|           | Service n°20: | User controlled PLMN selector with Access Technology                    |
|           | Service n°21: | MSISDN  |
|           | Service n°22: | Image (IMG)   |
|           | Service n°23: | Support of Localised Service Areas (SoLSA)                              |
|           | Service n°24: | Enhanced Multi-Level Precedence and Pre-emption Service                 |
|           | Service n°25: | Automatic Answer for eMLPP  |
|           | Service n°26: | RFU   |
|           | Service n°27: | GSM Access  |
|           | Service n°28: | Data download via SMS-PP  |
|           | Service n°29: | Data download via SMS-CB  |
|           | Service n°30: | Call Control by USIM  |
|           | Service n°31: | MO-SMS Control by USIM  |
|           | Service n°32: | RUN AT COMMAND command  |
|           | Service n°33: | shall be set to '1'   |
|           | Service n°34: | Enabled Services Table  |
|           | Service n°35: | APN Control List (ACL)  |
|           | Service n°36: | Depersonalisation Control Keys  |
|           | Service n°37: | Co-operative Network List   |
|           | Service n°38: | GSM security context  |
|           | Service n°39: | CPBCCCH Information   |
|           | Service n°40: | Investigation Scan  |
|           | Service n°41: | MExE  |
|           | Service n°42: | Operator controlled PLMN selector with Access Technology                |
|           | Service n°43: | HPLMN selector with Access Technology                                   |
|           | Service n°44: | Extension 5   |
|           | Service n°45: | PLMN Network Name   |
|           | Service n°46: | Operator PLMN List  |
|           | Service n°47: | Mailbox Dialling Numbers  |
|           | Service n°48: | Message Waiting Indication Status                                       |
|           | Service n°49: | Call Forwarding Indication Status                                       |
|           | Service n°50: | Reserved and shall be ignored   |
|           | Service n°51: | Service Provider Display Information                                    |
|           | Service n°52: | Multimedia Messaging Service (MMS)                                      |
|           | Service n°53: | Extension 8   |
|           | Service n°54: | Call control on GPRS by USIM  |
|           | Service n°55: | MMS User Connectivity Parameters  |
|           | Service n°56: | Network's indication of alerting in the MS (NIA)                        |
|           | Service n°57: | VGCS Group Identifier List (EF <sub>VGCS</sub> and EF <sub>VGCS</sub> ) |
|           | Service n°58: | VBS Group Identifier List (EF <sub>VBS</sub> and EF <sub>VBS</sub> )    |
|           | Service n°59: | Pseudonym   |
|           | Service n°60: | User Controlled PLMN selector for WLAN access                           |
|           | Service n°61: | Operator Controlled PLMN selector for WLAN access                       |
|           | Service n°62: | User controlled WSID list   |
|           | Service n°63: | Operator controlled WSID list   |
|           | Service n°64: | VGCS security   |
|           | Service n°65: | VBS security  |
|           | Service n°66: | WLAN Reauthentication Identity  |
|           | Service n°67: | Multimedia Messages Storage   |
|           | Service n°68: | Generic Bootstrapping Architecture (GBA)                                |

|              |   |
|--------------|---|
| Service n°69 | MBMS security                                     |
| Service n°70 | Data download via USSD and USSD application mode  |
| Service n°72 | Additional TERMINAL PROFILE after UICC activation |

The EF shall contain at least one byte. Further bytes may be included, but if the EF includes an optional byte, then it is mandatory for the EF to also contain all bytes before that byte. Other services are possible in the future and will be coded on further bytes in the EF. The coding falls under the responsibility of the 3GPP.

Coding:

1 bit is used to code each service:

- bit = 1: service available;
- bit = 0: service not available.

- Service available means that the USIM has the capability to support the service and that the service is available for the user of the USIM unless the service is identified as "disabled" in EF<sub>EST</sub>.  
Service not available means that the service shall not be used by the USIM user, even if the USIM has the capability to support the service.

First byte:

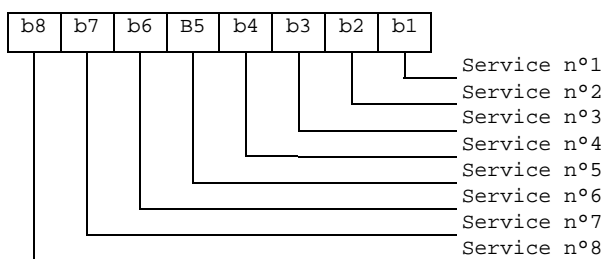

Second byte:

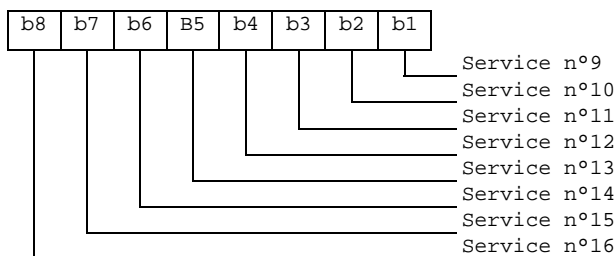

etc.

### 4.2.9 EF<sub>ACM</sub> (Accumulated Call Meter)

This EF contains the total number of units for both the current call and the preceding calls.

NOTE: The information may be used to provide an indication to the user for advice or as a basis for the calculation of the monetary cost of calls (see TS 22.086 [15]).

|  |                            |  |                       |          |         |
|--|----------------------------|--|-----------------------|----------|---------|
| Identifier: '6F39'   |                            | Structure: cyclic                                    |                       | Optional |         |
| SFI: Optional  |                            |  |                       |          |         |
| Record length: 3 bytes   |                            |  | Update activity: high |          |         |
| Access Conditions:   |                            |  |                       |          |         |
| READ   |                            | PIN  |                       |          |         |
| UPDATE   |                            | PIN/PIN2<br>(fixed during administrative management) |                       |          |         |
| INCREASE   |                            | PIN  |                       |          |         |
| DEACTIVATE   |                            | ADM  |                       |          |         |
| ACTIVATE   |                            | ADM  |                       |          |         |
| Bytes  | Description                |  |                       | M/O      | Length  |
| 1 to 3   | Accumulated count of units |  |                       | M        | 3 bytes |
| NOTE: If a SFI is assigned, the recommended value is "1C". However cards may exist that indicate another value. Therefore the terminal shall be able to handle other values. |                            |  |                       |          |         |

- Accumulated count of units
- Contents:  
value of the ACM.
- Coding:  
see the coding of EF<sub>ACMmax</sub>.

If a GSM application is present on the UICC and the ACM value is to be shared between the GSM and the USIM application this file shall be shared between the two applications.

#### 4.2.10 EF<sub>GID1</sub> (Group Identifier Level 1)

This EF contains identifiers for particular USIM-ME associations. It can be used to identify a group of USIMs for a particular application.

|                      |                          |                        |  |                      |         |
|----------------------|--------------------------|------------------------|--|----------------------|---------|
| Identifier: '6F3E'   |                          | Structure: transparent |  | Optional             |         |
| File size: 1-n bytes |                          |                        |  | Update activity: low |         |
| Access Conditions:   |                          |                        |  |                      |         |
| READ                 |                          | PIN                    |  |                      |         |
| UPDATE               |                          | ADM                    |  |                      |         |
| DEACTIVATE           |                          | ADM                    |  |                      |         |
| ACTIVATE             |                          | ADM                    |  |                      |         |
| Bytes                | Description              |                        |  | M/O                  | Length  |
| 1 to n               | USIM group identifier(s) |                        |  | O                    | n bytes |

#### 4.2.11 EF<sub>GID2</sub> (Group Identifier Level 2)

This EF contains identifiers for particular USIM-ME associations. It can be used to identify a group of USIMs for a particular application.

|                      |                          |                        |  |                      |         |
|----------------------|--------------------------|------------------------|--|----------------------|---------|
| Identifier: '6F3F'   |                          | Structure: transparent |  | Optional             |         |
| File size: 1-n bytes |                          |                        |  | Update activity: low |         |
| Access Conditions:   |                          |                        |  |                      |         |
| READ                 |                          | PIN                    |  |                      |         |
| UPDATE               |                          | ADM                    |  |                      |         |
| DEACTIVATE           |                          | ADM                    |  |                      |         |
| ACTIVATE             |                          | ADM                    |  |                      |         |
| Bytes                | Description              |                        |  | M/O                  | Length  |
| 1 to n               | USIM group identifier(s) |                        |  | O                    | n bytes |



NOTE: The structure of EF<sub>GID1</sub> and EF<sub>GID2</sub> is identical. They are provided to allow the network operator to enforce different levels of security dependant on an application.

### 4.2.12 EF<sub>SPN</sub> (Service Provider Name)

This EF contains the service provider name and appropriate requirements for the display by the ME.

| Identifier: '6F46'  |                       | Structure: transparent |          | Optional |
|---------------------|-----------------------|------------------------|----------|----------|
| File Size: 17 bytes |                       | Update activity: low   |          |          |
| Access Conditions:  |                       |                        |          |          |
| READ                |                       | ALWAYS                 |          |          |
| UPDATE              |                       | ADM                    |          |          |
| DEACTIVATE          |                       | ADM                    |          |          |
| ACTIVATE            |                       | ADM                    |          |          |
| Bytes               | Description           | M/O                    | Length   |          |
| 1                   | Display Condition     | M                      | 1 byte   |          |
| 2 to 17             | Service Provider Name | M                      | 16 bytes |          |

- Display Condition

Contents: display condition for the service provider name in respect to the registered PLMN (see TS 22.101[24]).

Coding:

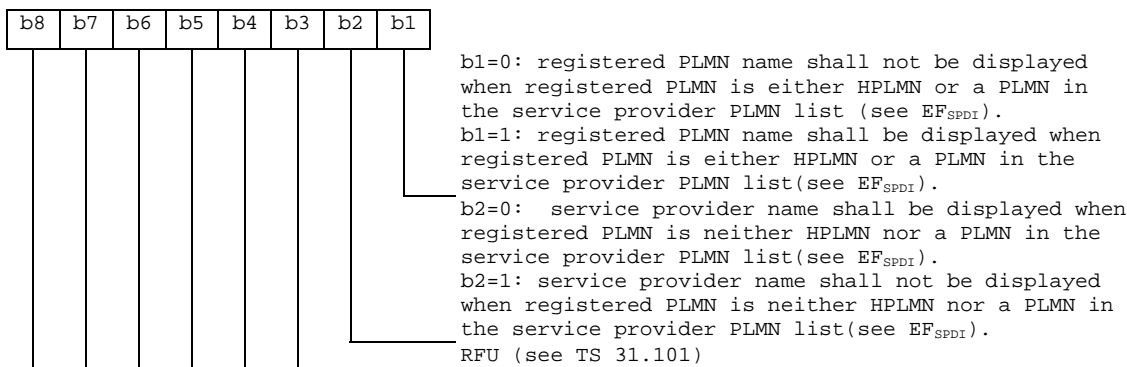

- Service Provider Name

Contents:

service provider string

Coding:

the string shall use:

- either the SMS default 7-bit coded alphabet as defined in TS 23.038 [5] with bit 8 set to 0. The string shall be left justified. Unused bytes shall be set to 'FF'.
- or one of the UCS2 code options defined in the annex of TS 31.101 [11].

### 4.2.13 EF<sub>PUCT</sub> (Price per Unit and Currency Table)

This EF contains the Price per Unit and Currency Table (PUCT). The PUCT is Advice of Charge related information which may be used by the ME in conjunction with EF<sub>ACM</sub> to compute the cost of calls in the currency chosen by the subscriber, as specified in TS 22.024 [3]. This EF shall always be allocated if EF<sub>ACM</sub> is allocated.

| Identifier: '6F41' |                | Structure: transparent                               |                      | Optional |
|--------------------|----------------|--|----------------------|----------|
| File size: 5 bytes |                |  | Update activity: low |          |
| Access Conditions: |                |  |                      |          |
| READ               |                | PIN  |                      |          |
| UPDATE             |                | PIN/PIN2<br>(fixed during administrative management) |                      |          |
| DEACTIVATE         |                | ADM  |                      |          |
| ACTIVATE           |                | ADM  |                      |          |
| Bytes              | Description    | M/O  | Length               |          |
| 1 to 3             | Currency code  | M  | 3 bytes              |          |
| 4 to 5             | Price per unit | M  | 2 bytes              |          |

- Currency code

Contents:

the alpha-identifier of the currency code.

Coding:

bytes 1, 2 and 3 are the respective first, second and third character of the alpha identifier. This alpha-tagging shall use the SMS default 7-bit coded alphabet as defined in TS 23.038 [5] with bit 8 set to 0.

- Price per unit

Contents:

price per unit expressed in the currency coded by bytes 1-3.

Coding:

byte 4 and bits b1 to b4 of byte 5 represent the Elementary Price per Unit (EPPU) in the currency coded by bytes 1-3. Bits b5 to b8 of byte 5 are the decimal logarithm of the multiplicative factor represented by the absolute value of its decimal logarithm (EX) and the sign of EX, which is coded 0 for a positive sign and 1 for a negative sign.

Byte 4:

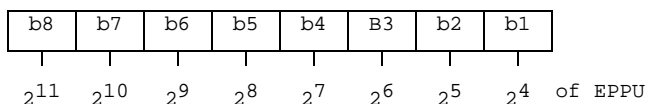

Byte 5:

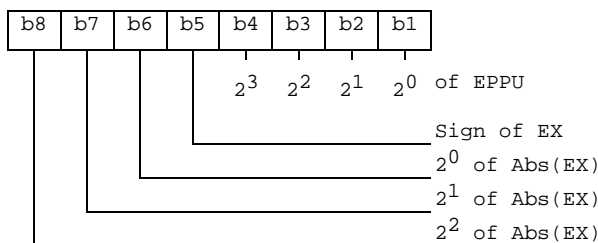

- The computation of the price per unit value is made by the ME in compliance with TS 22.024 [3] by the following formula:

$$\text{price per unit} = \text{EPPU} * 10^{\text{EX}}$$

- The price has to be understood as expressed in the coded currency.

If a GSM application is present on the UICC and the PUCT information is to be shared between the GSM and the USIM application, then this file shall be shared between the two applications.

#### 4.2.14 EF<sub>CBMI</sub> (Cell Broadcast Message identifier selection)

This EF contains the Message Identifier Parameters which specify the type of content of the cell broadcast messages that the subscriber wishes the UE to accept.

Any number of CB Message Identifier Parameters may be stored in the USIM. No order of priority is applicable.

| Identifier: '6F45'   |                         | Structure: transparent |         | Optional |
|----------------------|-------------------------|------------------------|---------|----------|
| File size: 2 n bytes |                         | Update activity: low   |         |          |
| Access Conditions:   |                         |                        |         |          |
| READ                 |                         | PIN                    |         |          |
| UPDATE               |                         | PIN                    |         |          |
| DEACTIVATE           |                         | ADM                    |         |          |
| ACTIVATE             |                         | ADM                    |         |          |
| Bytes                | Description             | M/O                    | Length  |          |
| 1 to 2               | CB Message Identifier 1 | O                      | 2 bytes |          |
| 3 to 4               | CB Message Identifier 2 | O                      | 2 bytes |          |
|                      |                         |                        |         |          |
| 2n-1 to 2n           | CB Message Identifier n | O                      | 2 bytes |          |

- Cell Broadcast Message Identifier

Coding:

- as in TS 23.041 [16], "Message Format on BTS-MS Interface - Message Identifier";
- values listed show the types of message which shall be accepted by the UE;
- unused entries shall be set to 'FF FF'.

#### 4.2.15 EF<sub>ACC</sub> (Access Control Class)

This EF contains the assigned access control class(es). The access control class is a parameter to control the access attempts. 15 classes are split into 10 classes randomly allocated to normal subscribers and 5 classes allocated to specific high priority users. For more information see TS 22.011 [2].

| Identifier: '6F78' |                        | Structure: transparent |         | Mandatory |
|--------------------|------------------------|------------------------|---------|-----------|
| SFI: '06'          |                        |                        |         |           |
| File size: 2 bytes |                        | Update activity: low   |         |           |
| Access Conditions: |                        |                        |         |           |
| READ               |                        | PIN                    |         |           |
| UPDATE             |                        | ADM                    |         |           |
| DEACTIVATE         |                        | ADM                    |         |           |
| ACTIVATE           |                        | ADM                    |         |           |
| Bytes              | Description            | M/O                    | Length  |           |
| 1 to 2             | Access control classes | M                      | 2 bytes |           |

- Access control classes

Coding:

- each ACC is coded on one bit. An ACC is "allocated" if the corresponding bit is set to 1 and "not allocated" if this bit is set to 0. Bit b3 of byte 1 is set to 0.

Byte 1:

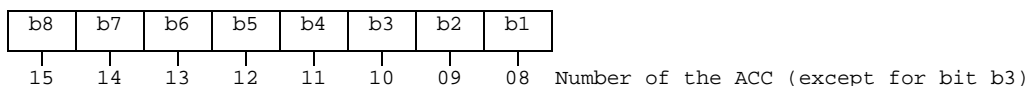

Byte 2:

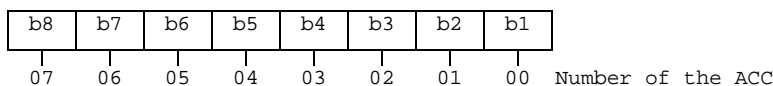

#### 4.2.16 EF<sub>FPLMN</sub> (Forbidden PLMNs)

This EF contains the coding for n Forbidden PLMNs (FPLMN). It is read by the ME as part of the USIM initialization procedure and indicates PLMNs which the UE shall not automatically attempt to access.

A PLMN is written to the EF if a network rejects a Location Update with the cause "PLMN not allowed". The ME shall manage the list as follows.

When n FPLMNs are held in the EF, and rejection of a further PLMN is received by the ME from the network, the ME shall modify the EF using the UPDATE command. This new PLMN shall be stored in the n<sup>th</sup> position, and the existing list "shifted" causing the previous contents of the first position to be lost.

When less than n FPLMNs exist in the EF, storage of an additional FPLMN shall not cause any existing FPLMN to be lost.

Dependent upon procedures used to manage storage and deletion of FPLMNs in the EF, it is possible, when less than n FPLMNs exist in the EF, for 'FFFFFF' to occur in any position. The ME shall analyse all the EF for FPLMNs in any position, and not regard 'FFFFFF' as a termination of valid data.

|                            |             |                        |                      |           |         |
|----------------------------|-------------|------------------------|----------------------|-----------|---------|
| Identifier: '6F7B'         |             | Structure: transparent |                      | Mandatory |         |
| SFI: '0D'                  |             |                        |                      |           |         |
| File size: n*3 bytes (n>3) |             |                        | Update activity: low |           |         |
| Access Conditions:         |             |                        |                      |           |         |
| READ                       |             | PIN                    |                      |           |         |
| UPDATE                     |             | PIN                    |                      |           |         |
| DEACTIVATE                 |             | ADM                    |                      |           |         |
| ACTIVATE                   |             | ADM                    |                      |           |         |
| Bytes                      | Description |                        |                      | M/O       | Length  |
| 1 to 3                     | PLMN 1      |                        |                      | M         | 3 bytes |
| 4 to 6                     | PLMN 2      |                        |                      | M         | 3 bytes |
| 7 to 9                     | PLMN 3      |                        |                      | M         | 3 bytes |
| 10 to 12                   | PLMN 4      |                        |                      | M         | 3 bytes |
|                            |             |                        |                      |           |         |
| (3n-2) to 3n               | PLMN n      |                        |                      | O         | 3 bytes |

##### - PLMN

Contents:

Mobile Country Code (MCC) followed by the Mobile Network Code (MNC).

Coding:

according to TS 24.008 [9].

For instance, using 246 for the MCC and 81 for the MNC and if this is stored in PLMN 3 the contents is as follows:

Bytes 7-9: '42' 'F6' '18'.

If storage for fewer than n PLMNs is required, the unused bytes shall be set to 'FF'.

#### 4.2.17 EF<sub>LOCI</sub> (Location Information)

This EF contains the following Location Information:

- Temporary Mobile Subscriber Identity (TMSI);
- Location Area Information (LAI);
- Location update status.

See clause 5.2.5 for special requirements when updating EF<sub>LOCI</sub>.

| Identifier: '6F7E'  |                        | Structure: transparent |                       | Mandatory |         |
|---------------------|------------------------|------------------------|-----------------------|-----------|---------|
| SFI: '0B'           |                        |                        |                       |           |         |
| File size: 11 bytes |                        |                        | Update activity: high |           |         |
| Access Conditions:  |                        |                        |                       |           |         |
| READ                |                        | PIN                    |                       |           |         |
| UPDATE              |                        | PIN                    |                       |           |         |
| DEACTIVATE          |                        | ADM                    |                       |           |         |
| ACTIVATE            |                        | ADM                    |                       |           |         |
| Bytes               | Description            |                        |                       | M/O       | Length  |
| 1 to 4              | TMSI                   |                        |                       | M         | 4 bytes |
| 5 to 9              | LAI                    |                        |                       | M         | 5 bytes |
| 10                  | RFU                    |                        |                       | M         | 1 byte  |
| 11                  | Location update status |                        |                       | M         | 1 byte  |

- TMSI  
Contents:  
Temporary Mobile Subscriber Identity.

Coding:  
according to TS 24.008 [9].

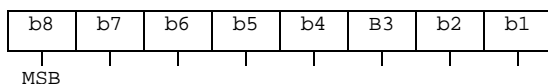

- LAI  
Contents:  
Location Area Information.

Coding:  
according to TS 24.008 [9].

Byte 5: first byte of LAI

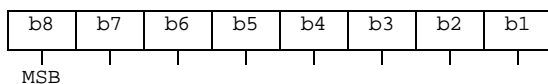

- Location update status  
Contents:  
status of location update according to TS 24.008 [9].

Coding:  
Byte 11:  
Bits:

|  |    |    |    |                              |
|--|----|----|----|------------------------------|
|  | b3 | b2 | b1 |                              |
|  | 0  | 0  | 0  | : updated.                   |
|  | 0  | 0  | 1  | : not updated.               |
|  | 0  | 1  | 0  | : PLMN not allowed.          |
|  | 0  | 1  | 1  | : Location Area not allowed. |
|  | 1  | 1  | 1  | : reserved.                  |

Bits b4 to b8 are RFU (see TS 31.101 [11]).

### 4.2.18 EF<sub>AD</sub> (Administrative Data)

This EF contains information concerning the mode of operation according to the type of USIM, such as normal (to be used by PLMN subscribers for 3G operations), type approval (to allow specific use of the ME during type approval procedures of e.g. the radio equipment), cell testing (to allow testing of a cell before commercial use of this cell), manufacturer specific (to allow the ME manufacturer to perform specific proprietary auto-test in its ME during e.g. maintenance phases).

It also provides an indication of whether some ME features should be activated during normal operation as well as information about the length of the MNC, which is part of the International Mobile Subscriber Identity (IMSI).

| Identifier: '6FAD'   |                           | Structure: transparent |                      | Mandatory |
|----------------------|---------------------------|------------------------|----------------------|-----------|
| SFI: '03'            |                           |                        |                      |           |
| File size: 4+X bytes |                           |                        | Update activity: low |           |
| Access Conditions:   |                           |                        |                      |           |
| READ                 |                           | ALW                    |                      |           |
| UPDATE               |                           | ADM                    |                      |           |
| DEACTIVATE           |                           | ADM                    |                      |           |
| ACTIVATE             |                           | ADM                    |                      |           |
| Bytes                | Description               | M/O                    | Length               |           |
| 1                    | UE operation mode         | M                      | 1 byte               |           |
| 2 to 3               | Additional information    | M                      | 2 bytes              |           |
| 4                    | length of MNC in the IMSI | M                      | 1 byte               |           |
| 5 to 4+X             | RFU                       | O                      | X bytes              |           |

- UE operation mode:

Contents:

mode of operation for the UE

Coding:

Initial value

- '00' normal operation.
- '80' type approval operations.
- '01' normal operation + specific facilities.
- '81' type approval operations + specific facilities.
- '02' maintenance (off line).
- '04' cell test operation.

All other values are RFU

- Additional information:

Contents:

additional information depending on the UE operation mode

Coding:

- specific facilities (if b1=1 in byte 1):

Byte 2 (first byte of additional information):

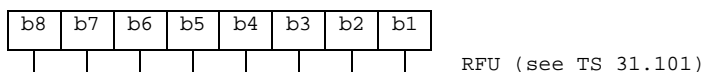

Byte 3 (second byte of additional information):

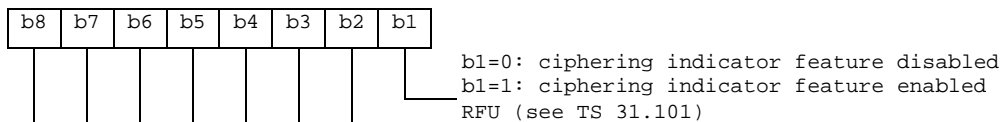

b1 is used to control the ciphering indicator feature as specified in TS 22.101 [24].

- ME manufacturer specific information (if b2=1 in byte 1):

Byte 2 (first byte of additional information):

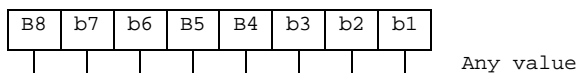

Byte 3 (second byte of additional information):

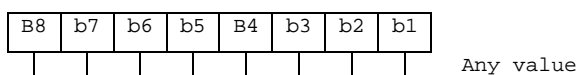

- Length of MNC in the IMSI:

Contents:

The length indicator refers to the number of digits, used for extracting the MNC from the IMSI

Coding:

Byte 4:

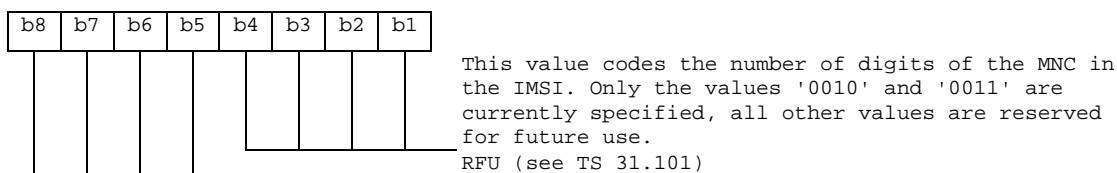

### 4.2.19 Void

### 4.2.20 EF<sub>CBMID</sub> (Cell Broadcast Message Identifier for Data Download)

This EF contains the message identifier parameters which specify the type of content of the cell broadcast messages which are to be passed to the USIM.

Any number of CB message identifier parameters may be stored in the USIM. No order of priority is applicable.

| Identifier: '6F48'  |                         | Structure: transparent |                      | Optional |  |
|---------------------|-------------------------|------------------------|----------------------|----------|--|
| SFI: '0E'           |                         |                        |                      |          |  |
| File size: 2n bytes |                         |                        | Update activity: low |          |  |
| Access Conditions:  |                         |                        |                      |          |  |
| READ                |                         | PIN                    |                      |          |  |
| UPDATE              |                         | ADM                    |                      |          |  |
| DEACTIVATE          |                         | ADM                    |                      |          |  |
| ACTIVATE            |                         | ADM                    |                      |          |  |
| Bytes               | Description             | M/O                    | Length               |          |  |
| 1 to 2              | CB Message Identifier 1 | O                      | 2 bytes              |          |  |
| 3 to 4              | CB Message Identifier 2 | O                      | 2 bytes              |          |  |
|                     |                         |                        |                      |          |  |
| 2n-1 to 2n          | CB Message Identifier n | O                      | 2 bytes              |          |  |

- Cell Broadcast Message Identifier.

Coding:

- as in TS 23.041 [16]. Values listed show the identifiers of messages which shall be accepted by the UE to be passed to the USIM.

Unused entries shall be set to 'FF FF'.

### 4.2.21 EF<sub>ECC</sub> (Emergency Call Codes)

This EF contains emergency call codes.

| Identifier: '6FB7'     |                                      | Structure: linear fixed |                      | Mandatory |         |
|------------------------|--------------------------------------|-------------------------|----------------------|-----------|---------|
| SFI: '01'              |                                      |                         |                      |           |         |
| Record size: X+4 bytes |                                      |                         | Update activity: low |           |         |
| Access Conditions:     |                                      |                         |                      |           |         |
| READ                   |                                      | ALW                     |                      |           |         |
| UPDATE                 |                                      | ADM                     |                      |           |         |
| DEACTIVATE             |                                      | ADM                     |                      |           |         |
| ACTIVATE               |                                      | ADM                     |                      |           |         |
| Bytes                  | Description                          |                         |                      | M/O       | Length  |
| 1 to 3                 | Emergency Call Code                  |                         |                      | M         | 3 bytes |
| 4 to X+3               | Emergency Call Code Alpha Identifier |                         |                      | O         | X bytes |
| X+4                    | Emergency Service Category           |                         |                      | M         | 1 byte  |

- Emergency Call Code.
- Contents:
  - Emergency Call Code.

Coding:

- the emergency call code is of a variable length with a maximum length of 6 digits. Each emergency call code is coded on three bytes, with each digit within the code being coded on four bits as shown below. If a code of less than 6 digits is chosen, then the unused nibbles shall be set to 'F'.

Byte 1:

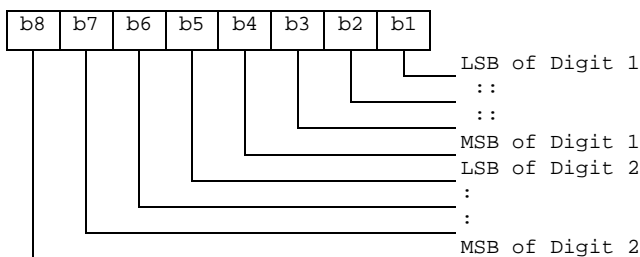

Byte 2:

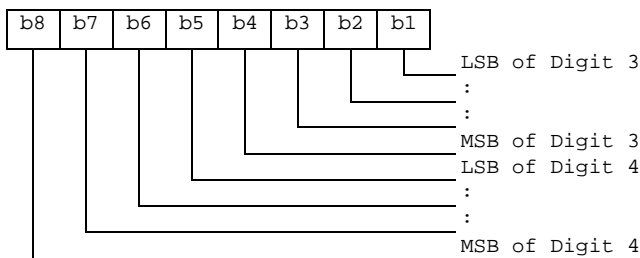

Byte 3:

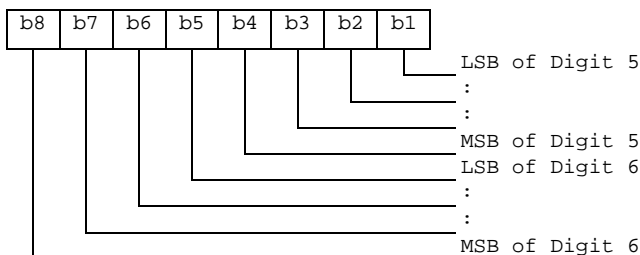



- Emergency Call Code Alpha Identifier.

Contents:

Information about the dialled emergency number to be displayed to the user.

Coding:

this alpha-tagging shall use

either:

- the SMS default 7-bit coded alphabet as defined in TS 23.038 [5] with bit 8 set to 0. The alpha identifier shall be left justified. Unused bytes shall be set to 'FF'.

Or

- one of the UCS2 coded options as defined in the annex of TS 31.101 [11].

- Emergency Service Category.

Contents:

Information to be sent to the network indicating the category of the emergency call.

Coding:

Coding according to 24.008 [9].

#### 4.2.22 EF<sub>CBMIR</sub> (Cell Broadcast Message Identifier Range selection)

This EF contains ranges of cell broadcast message identifiers that the subscriber wishes the UE to accept.

Any number of CB Message Identifier Parameter ranges may be stored in the USIM. No order of priority is applicable.

| Identifier: '6F50'  |                               | Structure: transparent |         | Optional |
|---------------------|-------------------------------|------------------------|---------|----------|
| File size: 4n bytes |                               | Update activity: low   |         |          |
| Access Conditions:  |                               |                        |         |          |
| READ                | PIN                           |                        |         |          |
| UPDATE              | PIN                           |                        |         |          |
| DEACTIVATE          | ADM                           |                        |         |          |
| ACTIVATE            | ADM                           |                        |         |          |
| Bytes               | Description                   | M/O                    | Length  |          |
| 1 to 4              | CB Message Identifier Range 1 | O                      | 4 bytes |          |
| 5 to 8              | CB Message Identifier Range 2 | O                      | 4 bytes |          |
|                     |                               |                        |         |          |
| (4n-3) to 4n        | CB Message Identifier Range n | O                      | 4 bytes |          |

- Cell Broadcast Message Identifier Ranges.

Contents:

- CB Message Identifier ranges:

Coding:

- bytes one and two of each range identifier equal the lower value of a cell broadcast range, bytes three and four equal the upper value of a cell broadcast range, both values are coded as in TS 23.041 [16] "Message Format on BTS-MS Interface - Message Identifier". Values listed show the ranges of messages which shall be accepted by the UE.

Unused entries shall be set to 'FF FF FF FF'.

#### 4.2.23 EF<sub>PSLOCi</sub> (Packet Switched location information)

This EF contains the following Location Information:

- Packet Temporary Mobile Subscriber Identity (P-TMSI);
- Packet Temporary Mobile Subscriber Identity signature value (P-TMSI signature value);
- Routing Area Information (RAI);
- Routing Area update status.

| Identifier: '6F73'  |                            | Structure: transparent |                       | Mandatory |         |
|---------------------|----------------------------|------------------------|-----------------------|-----------|---------|
| SFI: '0C'           |                            |                        |                       |           |         |
| File size: 14 bytes |                            |                        | Update activity: high |           |         |
| Access Conditions:  |                            |                        |                       |           |         |
| READ                |                            | PIN                    |                       |           |         |
| UPDATE              |                            | PIN                    |                       |           |         |
| DEACTIVATE          |                            | ADM                    |                       |           |         |
| ACTIVATE            |                            | ADM                    |                       |           |         |
| Bytes               | Description                |                        |                       | M/O       | Length  |
| 1 to 4              | P-TMSI                     |                        |                       | M         | 4 bytes |
| 5 to 7              | P-TMSI signature value     |                        |                       | M         | 3 bytes |
| 8 to13              | RAI                        |                        |                       | M         | 6 bytes |
| 14                  | Routing Area update status |                        |                       | M         | 1 byte  |

- P-TMSI.

Contents:

Packet Temporary Mobile Subscriber Identity.

Coding:

according to TS 24.008 [9].

Byte 1: first byte of P-TMSI

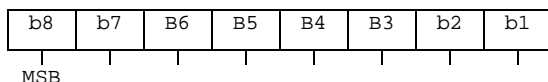

- P-TMSI signature value.

Contents:

Packet Temporary Mobile Subscriber Identity signature value.

Coding:

according to TS 24.008 [9].

Byte 5: first byte of P-TMSI signature value.

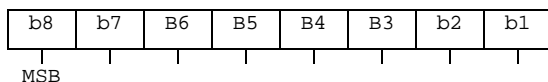

- RAI

Contents:

Routing Area Information.

Coding:

according to TS 24.008 [9].

Byte 8: first byte of RAI

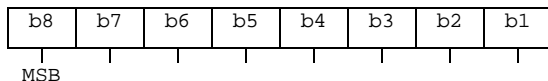

- Routing Area update status.

Contents:

status of routing area update according to TS 24.008 [9].

Coding:

byte 14:

|       |    |    |     |                             |
|-------|----|----|-----|-----------------------------|
| Bits: | b3 | b2 | b1. |                             |
|       | 0  | 0  | 0   | : updated.                  |
|       | 0  | 0  | 1   | : not updated.              |
|       | 0  | 1  | 0   | : PLMN not allowed.         |
|       | 0  | 1  | 1   | : Routing Area not allowed. |
|       | 1  | 1  | 1   | : reserved.                 |

Bits b4 to b8 are RFU (see TS 31.101 [11]).

#### 4.2.24 EF<sub>FDN</sub> (Fixed Dialling Numbers)

This EF contains Fixed Dialling Numbers (FDN) and/or Supplementary Service Control strings (SSC). In addition it contains identifiers of associated network/bearer capabilities and identifiers of extension records at the USIM ADF level. It may also contain an associated alpha-tagging. If this file is present in the USIM, the Enabled Services Table (EF<sub>EST</sub>) shall also be present.

| Identifier: '6F3B'        |   | Structure: linear fixed |                      | Optional |
|---------------------------|---|-------------------------|----------------------|----------|
| Record length: X+14 bytes |   |                         | Update activity: low |          |
| Access Conditions:        |   |                         |                      |          |
| READ                      |   | PIN                     |                      |          |
| UPDATE                    |   | PIN2                    |                      |          |
| DEACTIVATE                |   | ADM                     |                      |          |
| ACTIVATE                  |   | ADM                     |                      |          |
| Bytes                     | Description                                 | M/O                     | Length               |          |
| 1 to X                    | Alpha Identifier                            | O                       | X bytes              |          |
| X+1                       | Length of BCD number/SSC contents           | M                       | 1 byte               |          |
| X+2                       | TON and NPI                                 | M                       | 1 byte               |          |
| X+3 to X+12               | Dialling Number/SSC String                  | M                       | 10 bytes             |          |
| X+13                      | Capability/Configuration2 Record Identifier | M                       | 1 byte               |          |
| X+14                      | Extension2 Record Identifier                | M                       | 1 byte               |          |

For contents and coding of all data items see the respective data items of the EF<sub>ADN</sub> (clause 4.4.2.3), with the exception that extension records are stored in the EF<sub>EXT2</sub>.

By default, destination addresses which are not in EF<sub>FDN</sub> shall not be allowed on any CS bearer service/teleservice or SMS when FDN is enabled.

For the FDN procedures related to SMS see TS 22.101 [24] and TS 31.111 [12].

NOTE: The value of X (the number of bytes in the alpha-identifier) may be different to the length denoted X in EF<sub>ADN</sub>.

#### 4.2.25 EF<sub>SMS</sub> (Short messages)

This EF contains information in accordance with TS 23.040 [6] comprising short messages (and associated parameters) which have either been received by the UE from the network, or are to be used as an UE originated message.

| Identifier: '6F3C'       |             | Structure: linear fixed |                      | Optional |
|--------------------------|-------------|-------------------------|----------------------|----------|
| Record length: 176 bytes |             |                         | Update activity: low |          |
| Access Conditions:       |             |                         |                      |          |
| READ                     |             | PIN                     |                      |          |
| UPDATE                   |             | PIN                     |                      |          |
| DEACTIVATE               |             | ADM                     |                      |          |
| ACTIVATE                 |             | ADM                     |                      |          |
| Bytes                    | Description | M/O                     | Length               |          |
| 1                        | Status      | M                       | 1 byte               |          |
| 2 to 176                 | Remainder   | M                       | 175 bytes            |          |

- Status.

Contents:

Status byte of the record which can be used as a pattern in the SEARCH RECORD command. For UE originating messages sent to the network, the status shall be updated when the UE receives a status report, or sends a successful SMS Command relating to the status report.

Coding:

| b8 | b7 | b6 | b5 | b4 | b3 | b2 | b1 |   |
|----|----|----|----|----|----|----|----|---|
|    |    |    |    |    | X  | X  | 0  | free space  |
|    |    |    |    |    | X  | X  | 1  | used space  |
|    |    |    |    |    | 0  | 0  | 1  | message received by UE from network; message read       |
|    |    |    |    |    | 0  | 1  | 1  | message received by UE from network; message to be read |
|    |    |    |    |    | 1  | 1  | 1  | UE originating message; message to be sent              |
|    |    |    |    |    |    |    |    | RFU (see TS 31.101 [11])                                |

| b8 | b7 | b6 | b5 | b4 | b3 | b2 | b1 |  |
|----|----|----|----|----|----|----|----|--|
|    |    |    | X  | X  | 1  | 0  | 1  | UE originating message; message sent to the network:         |
|    |    |    | 0  | 0  | 1  | 0  | 1  | Status report not requested                                  |
|    |    |    | 0  | 1  | 1  | 0  | 1  | Status report requested, but not (yet) received;             |
|    |    |    | 1  | 0  | 1  | 0  | 1  | Status report requested, received but not stored in EF-SMSR; |
|    |    |    | 1  | 1  | 1  | 0  | 1  | Status report requested, received and stored in EF-SMSR;     |
|    |    |    |    |    |    |    |    | RFU (see TS 31.101 [11])                                     |

- Remainder.

Contents:

This data item commences with the TS-Service-Centre-Address as specified in TS 24.011 [10]. The bytes immediately following the TS-Service-Centre-Address contain an appropriate short message TPDU as specified in TS 23.040 [6], with identical coding and ordering of parameters.

Coding:

according to TS 23.040 [6] and TS 24.011 [10]. Any TP-message reference contained in an UE originated message stored in the USIM, shall have a value as follows:

|                              |  |
|------------------------------|--|
| message to be sent:          | Value of the TP-message-reference:<br>'FF'.                                |
| message sent to the network: | the value of TP-Message-Reference used in the message sent to the network. |

Any bytes in the record following the TPDU shall be filled with 'FF'.

It is possible for a TS-Service-Centre-Address of maximum permitted length, e.g. containing more than 18 address digits, to be associated with a maximum length TPDU such that their combined length is 176 bytes. In this case the ME shall store in the USIM the TS-Service-Centre-Address and the TPDU in bytes 2-176 without modification, except for the last byte of the TPDU, which shall not be stored.

## 4.2.26 EF<sub>MSISDN</sub> (MSISDN)

This EF contains MSISDN(s) related to the subscriber. In addition it contains identifiers of associated network/bearer capabilities and identifiers of extension records at the USIM ADF level. It may also contain an associated alpha-tagging.

| Identifier: '6F40'        |   | Structure: linear fixed |  | Optional |
|---------------------------|---|-------------------------|--|----------|
| Record length: X+14 bytes |   | Update activity: low    |  |          |
| Access Conditions:        |   |                         |  |          |
| READ                      | PIN   |                         |  |          |
| UPDATE                    | PIN/ADM                                     |                         | (fixed during administrative management) |          |
| DEACTIVATE                | ADM   |                         |  |          |
| ACTIVATE                  | ADM   |                         |  |          |
| Bytes                     | Description                                 | M/O                     | Length                                   |          |
| 1 to X                    | Alpha Identifier                            | O                       | X bytes                                  |          |
| X+1                       | Length of BCD number/SSC contents           | M                       | 1 byte                                   |          |
| X+2                       | TON and NPI                                 | M                       | 1 byte                                   |          |
| X+3 to X+12               | Dialling Number/SSC String                  | M                       | 10 bytes                                 |          |
| X+13                      | Capability/Configuration2 Record Identifier | M                       | 1 byte                                   |          |
| X+14                      | Extension5 Record Identifier                | M                       | 1 byte                                   |          |

For contents and coding of all data items see the respective data items of EF<sub>ADN</sub>.

If the USIM stores more than one MSISDN number and the ME displays the MSISDN number(s) within the initialisation procedure then the one stored in the first record shall be displayed with priority.

NOTE: The value of X (the number of bytes in the alpha-identifier) may be different to the length denoted X in EF<sub>ADN</sub>.

#### 4.2.27 EF<sub>SMSP</sub> (Short message service parameters)

This EF contains values for Short Message Service header Parameters (SMSP), which can be used by the ME for user assistance in preparation of mobile originated short messages. For example, a service centre address will often be common to many short messages sent by the subscriber.

The EF consists of one or more records, with each record able to hold a set of SMS parameters. The first (or only) record in the EF shall be used as a default set of parameters, if no other record is selected.

To distinguish between records, an alpha-identifier may be included within each record, coded on Y bytes.

The SMS parameters stored within a record may be present or absent independently. When a short message is to be sent from the UE, the parameter in the USIM record, if present, shall be used when a value is not supplied by the user.

| Identifier: '6F42'        |                           | Structure: linear fixed |          | Optional |
|---------------------------|---------------------------|-------------------------|----------|----------|
| Record length: 28+Y bytes |                           | Update activity: low    |          |          |
| Access Conditions:        |                           |                         |          |          |
| READ                      | PIN                       |                         |          |          |
| UPDATE                    | PIN                       |                         |          |          |
| DEACTIVATE                | ADM                       |                         |          |          |
| ACTIVATE                  | ADM                       |                         |          |          |
| Bytes                     | Description               | M/O                     | Length   |          |
| 1 to Y                    | Alpha-Identifier          | O                       | Y bytes  |          |
| Y+1                       | Parameter Indicators      | M                       | 1 byte   |          |
| Y+2 to Y+13               | TP-Destination Address    | M                       | 12 bytes |          |
| Y+14 to Y+25              | TS-Service Centre Address | M                       | 12 bytes |          |
| Y+26                      | TP-Protocol Identifier    | M                       | 1 byte   |          |
| Y+27                      | TP-Data Coding Scheme     | M                       | 1 byte   |          |
| Y+28                      | TP-Validity Period        | M                       | 1 byte   |          |

Storage is allocated for all of the possible SMS parameters, regardless of whether they are present or absent. Any bytes unused, due to parameters not requiring all of the bytes, or due to absent parameters, shall be set to 'FF'.

- Alpha-Identifier.

Contents:

Alpha Tag of the associated SMS-parameter.

Coding:

see clause 4.4.2.3 (EF<sub>ADN</sub>).

NOTE: The value of Y may be zero, i.e. the alpha-identifier facility is not used. By using the command GET RESPONSE the ME can determine the value of Y.

- Parameter Indicators.

Contents:

each of the default SMS parameters which can be stored in the remainder of the record are marked absent or present by individual bits within this byte.

Coding:

allocation of bits:

| bit number | Parameter indicated.       |
|------------|----------------------------|
| 1          | TP-Destination Address.    |
| 2          | TS-Service Centre Address. |
| 3          | TP-Protocol Identifier.    |
| 4          | TP-Data Coding Scheme.     |
| 5          | TP-Validity Period.        |
| 6          | reserved, set to 1.        |
| 7          | reserved, set to 1.        |
| 8          | reserved, set to 1.        |

| Bit value | Meaning.           |
|-----------|--------------------|
| 0         | Parameter present. |
| 1         | Parameter absent.  |

- TP-Destination Address.

Contents and Coding:

as defined for SM-TL address fields in TS 23.040 [6].

- TP-Service Centre Address.

Contents and Coding:

as defined for RP-Destination address Centre Address in TS 24.011 [10].

- TP-Protocol Identifier.

Contents and Coding:

as defined in TS 23.040 [6].

- TP-Data Coding Scheme.

Contents and Coding:

as defined in TS 23.038 [5].

- TP-Validity Period.

Contents and Coding:

as defined in TS 23.040 [6] for the relative time format.

## 4.2.28 EF<sub>SMSS</sub> (SMS status)

This EF contains status information relating to the short message service.

The provision of this EF is associated with EF<sub>SMS</sub>. Both files shall be present together, or both absent from the USIM.

| Identifier: '6F43'   |                                      | Structure: transparent |         | Optional |
|----------------------|--------------------------------------|------------------------|---------|----------|
| File size: 2+X bytes |                                      | Update activity: low   |         |          |
| Access Conditions:   |                                      |                        |         |          |
| READ                 |                                      | PIN                    |         |          |
| UPDATE               |                                      | PIN                    |         |          |
| DEACTIVATE           |                                      | ADM                    |         |          |
| ACTIVATE             |                                      | ADM                    |         |          |
| Bytes                | Description                          | M/O                    | Length  |          |
| 1                    | Last Used TP-MR                      | M                      | 1 byte  |          |
| 2                    | SMS "Memory Cap. Exceeded" Not. Flag | M                      | 1 byte  |          |
| 3 to 2+X             | RFU                                  | O                      | X bytes |          |

- Last Used TP-MR.

Contents:

- the value of the TP-Message-Reference parameter in the last mobile originated short message, as defined in TS 23.040 [6].

Coding:

- as defined in TS 23.040 [6].

- SMS "Memory Capacity Exceeded" Notification Flag.

Contents:

- this flag is required to allow a process of flow control, so that as memory capacity in the UE becomes available, the Network can be informed. The process for this is described in TS 23.040 [6].

Coding:

- b1=1 means flag unset; memory capacity available;
- b1=0 means flag set;
- b2 to b8 are reserved and set to 1.

#### 4.2.29 EF<sub>SDN</sub> (Service Dialling Numbers)

This EF contains special service numbers (SDN) and/or the respective supplementary service control strings (SSC). In addition it contains identifiers of associated network/bearer capabilities and identifiers of extension records at the USIM ADF level. It may also contain associated alpha-tagging.

| Identifier: '6F49'        |   | Structure: linear fixed |          | Optional |
|---------------------------|---|-------------------------|----------|----------|
| Record length: X+14 bytes |   | Update activity: low    |          |          |
| Access Conditions:        |   |                         |          |          |
| READ                      |   | PIN                     |          |          |
| UPDATE                    |   | ADM                     |          |          |
| DEACTIVATE                |   | ADM                     |          |          |
| ACTIVATE                  |   | ADM                     |          |          |
| Bytes                     | Description                                 | M/O                     | Length   |          |
| 1-X                       | Alpha identifier                            | O                       | X bytes  |          |
| X+1                       | Length of BCD number/SSC contents           | M                       | 1 bytes  |          |
| X+2                       | TON and NPI                                 | M                       | 1 byte   |          |
| X+3 to X+12               | Dialling Number/SSC String                  | M                       | 10 bytes |          |
| X+13                      | Capability/Configuration2 Record Identifier | M                       | 1 byte   |          |
| X+14                      | Extension3 Record Identifier                | M                       | 1 byte   |          |

For contents and coding of all data items see the respective data items of the EF<sub>ADN</sub> (clause 4.4.2.3), with the exception that extension records are stored in the EF<sub>EXT3</sub> and capability/configuration parameters are stored in EF<sub>CCP2</sub>.

NOTE: The value of X (the number of bytes in the alpha-identifier) may be different to the length denoted X in EF<sub>ADN</sub>.

### 4.2.30 EF<sub>EXT2</sub> (Extension2)

This EF contains extension data of an FDN (see FDN in 4.2.24).

| Identifier: '6F4B'      |                | Structure: linear fixed |          | Optional |
|-------------------------|----------------|-------------------------|----------|----------|
| Record length: 13 bytes |                | Update activity: low    |          |          |
| Access Conditions:      |                |                         |          |          |
| READ                    |                | PIN                     |          |          |
| UPDATE                  |                | PIN2                    |          |          |
| DEACTIVATE              |                | ADM                     |          |          |
| ACTIVATE                |                | ADM                     |          |          |
| Bytes                   | Description    | M/O                     | Length   |          |
| 1                       | Record type    | M                       | 1 byte   |          |
| 2 to 12                 | Extension data | M                       | 11 bytes |          |
| 13                      | Identifier     | M                       | 1 byte   |          |

For contents and coding see clause 4.4.2.4 (EF<sub>EXT1</sub>).

### 4.2.31 EF<sub>EXT3</sub> (Extension3)

This EF contains extension data of an SDN (see SDN in 4.2.29).

| Identifier: '6F4C'      |                | Structure: linear fixed |          | Optional |
|-------------------------|----------------|-------------------------|----------|----------|
| Record length: 13 bytes |                | Update activity: low    |          |          |
| Access Conditions:      |                |                         |          |          |
| READ                    |                | PIN                     |          |          |
| UPDATE                  |                | ADM                     |          |          |
| DEACTIVATE              |                | ADM                     |          |          |
| ACTIVATE                |                | ADM                     |          |          |
| Bytes                   | Description    | M/O                     | Length   |          |
| 1                       | Record type    | M                       | 1 byte   |          |
| 2 to 12                 | Extension data | M                       | 11 bytes |          |
| 13                      | Identifier     | M                       | 1 byte   |          |

For contents and coding see clause 4.4.2.4 (EF<sub>EXT1</sub>).

### 4.2.32 EF<sub>SMSR</sub> (Short message status reports)

This EF contains information in accordance with TS 23.040 [6] comprising short message status reports which have been received by the UE from the network.

Each record is used to store the status report of a short message in a record of EF<sub>SMS</sub>. The first byte of each record is the link between the status report and the corresponding short message in EF<sub>SMS</sub>.

| Identifier: '6F47'      |                       | Structure: linear fixed |          | Optional |
|-------------------------|-----------------------|-------------------------|----------|----------|
| Record length: 30 bytes |                       | Update activity: low    |          |          |
| Access Conditions:      |                       |                         |          |          |
| READ                    |                       | PIN                     |          |          |
| UPDATE                  |                       | PIN                     |          |          |
| DEACTIVATE              |                       | ADM                     |          |          |
| ACTIVATE                |                       | ADM                     |          |          |
| Bytes                   | Description           | M/O                     | Length   |          |
| 1                       | SMS record identifier | M                       | 1        |          |
| 2 to 30                 | SMS status report     | M                       | 29 bytes |          |

- SMS record identifier.  
Contents:



- this data item identifies the corresponding SMS record in  $EF_{SMS}$ , e.g. if this byte is coded '05' then this status report corresponds to the short message in record #5 of  $EF_{SMS}$ .

Coding:

- '00' - empty record;
- '01' - 'FF' - record number of the corresponding SMS in  $EF_{SMS}$ .

- SMS status report:

Contents:

- this data item contains the SMS-STATUS-REPORT TPDU as specified in TS 23.040 [6], with identical coding and ordering of parameters.

Coding:

- according to TS 23.040 [6]. Any bytes in the record following the TPDU shall be filled with 'FF'.

### 4.2.33 $EF_{ICI}$ (Incoming Call Information)

If service n°9 is "available", this file shall be present.

This EF is located within the USIM application. The incoming call information can be linked to the phone book stored under  $DF_{TELECOM}$  or to the local phone book within the USIM. The  $EF_{ICI}$  contains the information related to incoming calls.

The time of the call and duration of the call are stored in this EF. This EF can also contain associated alpha identifier that may be supplied with the incoming call. In addition it contains identifiers of associated network/bearer capabilities and identifiers of extension records at the USIM ADF level. The structure of this EF is cyclic, so the contents shall be updated only after a call is disconnected.

If CLI is supported and the incoming phone number matches a number stored in the phone book the incoming call information is linked to the corresponding information in the phone book. If the incoming call matches an entry but is indicated as hidden in the phone book the link is established but the information is not displayed by the ME if the code for the secret entry has not been verified. The ME shall not ask for the secret code to be entered at this point.

Optionally the ME may store the link to phone book entry in the file, so that it does not need to look again for a match in the phone book when it reuses the entry. But the ME will have to check that the incoming call number still exists in the linked phone book entry, as the link might be broken (entry modified). When not used by the ME or no link to the phone book has been found, this field shall be set to 'FFFFFF'.

The first byte of this link is used to identify clearly the phone book location either global (i.e. under  $DF_{TELECOM}$ ) or local (i.e. USIM specific). To allow the reuse of the referring mechanism in further implementation of the phonebook under discussion, this byte can be used to indicate those.

For the current version of the phone book, the phone book entry is identified as follows:

- the record number in the  $EF_{PBR}$  which indicates the  $EF_{ADN}$  containing the entry;
- the record number inside the indicated  $EF_{ADN}$ .

The structure of  $EF_{ICI}$  is shown below. Coding scheme is according to  $EF_{ADN}$

**Structure of EF<sub>ICI</sub>**

| Identifier: '6F80'        |   | Structure: Cyclic |                       | Optional |  |
|---------------------------|---|-------------------|-----------------------|----------|--|
| SFI: '14'                 |   |                   |                       |          |  |
| Record length: X+28 bytes |   |                   | Update activity: high |          |  |
| Access Conditions:        |   |                   |                       |          |  |
| READ                      |   | PIN               |                       |          |  |
| UPDATE                    |   | PIN               |                       |          |  |
| DEACTIVATE                |   | ADM               |                       |          |  |
| ACTIVATE                  |   | ADM               |                       |          |  |
| Bytes                     | Description                                 | M/O               | Length                |          |  |
| 1 to X                    | Alpha Identifier                            | O                 | X bytes               |          |  |
| X+1                       | Length of BCD number contents               | M                 | 1 byte                |          |  |
| X+2                       | TON and NPI                                 | M                 | 1 byte                |          |  |
| X+3 to X+12               | Incoming Call Number                        | M                 | 10 bytes              |          |  |
| X+13                      | Capability/Configuration2 Record Identifier | M                 | 1 byte                |          |  |
| X+14                      | Extension5 Record Identifier                | M                 | 1 byte                |          |  |
| X+15 to X+21              | Incoming call date and time (see detail 1)  | M                 | 7 bytes               |          |  |
| X+22 to X+24              | Incoming call duration (see detail 2)       | M                 | 3 bytes               |          |  |
| X+25                      | Incoming call status (see detail 3)         | M                 | 1 byte                |          |  |
| X+26 to X+28              | Link to phone book entry (see detail 4)     | M                 | 3 bytes               |          |  |

NOTE: When the contents except incoming call status are invalid, they are filled with 'FF'.

**Detail 1 Coding of date and time.**

Content:  
the date and time are defined by the ME.

Coding:  
it is according to the extended BCD coding from Byte1 to Byte 7. The first 3 bytes show year, month and day (yy.mm.dd). The next 3 bytes show hour, minute and second (hh.mm.ss). The last Byte 7 is Time Zone. The Time Zone indicates the difference, expressed in quarters of an hour, between the local time and GMT. Bit 4 in Byte 7 represents the algebraic sign of this difference (0: positive, 1: negative). If the terminal does not support the Time Zone, Byte 7 shall be "FF". Byte X+15: Year.

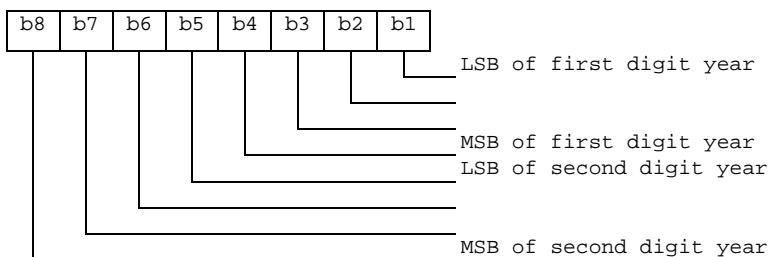

**Byte X+16: Month**

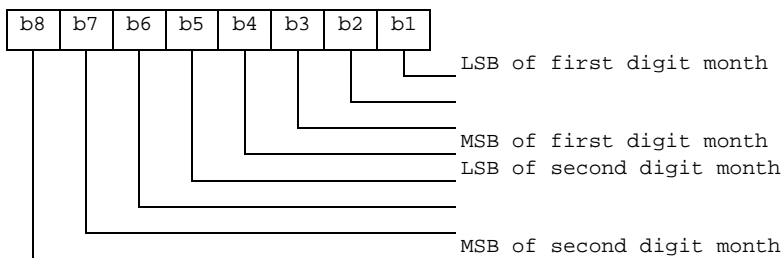

**Byte X+17: Day**

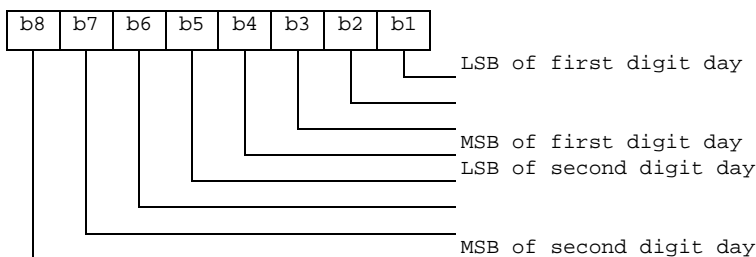

Byte X+18: Hour

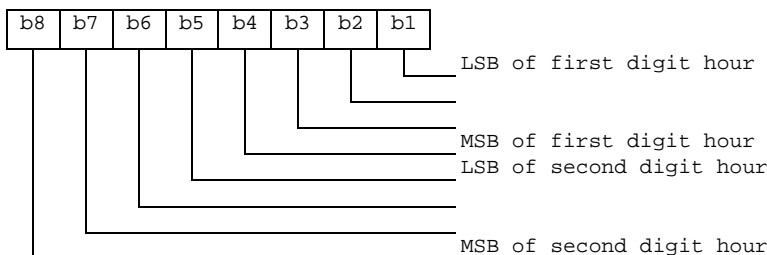

Byte X+19: Minute

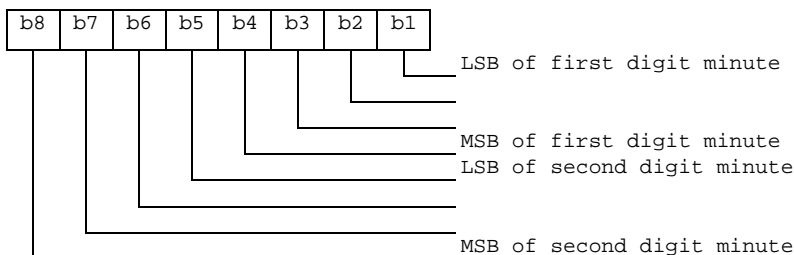

Byte X+20: Second

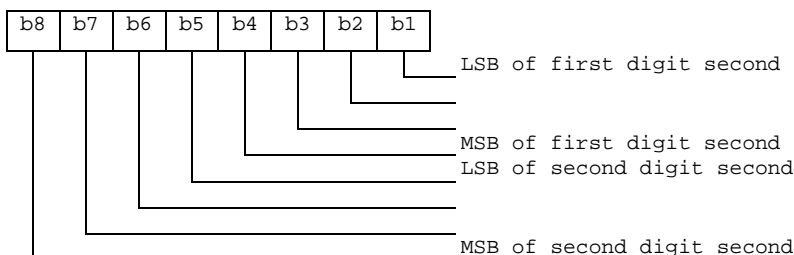

Byte X+21: Time Zone

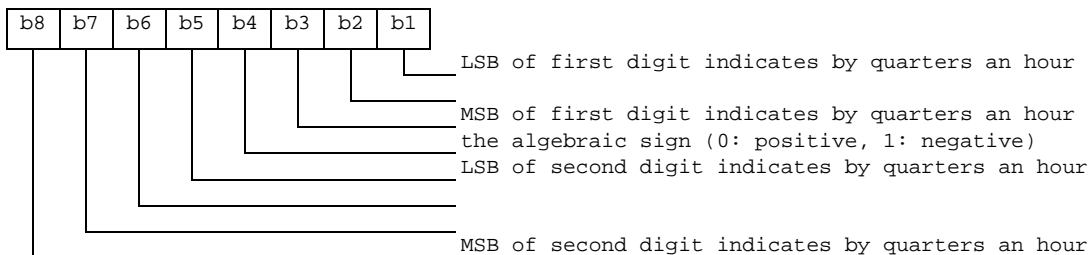

**Detail 2 Coding of call duration.**

Call duration is indicated by second.

Byte X+22:

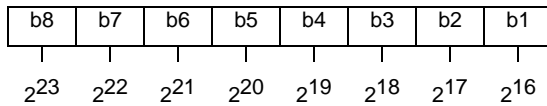

Byte X+23:

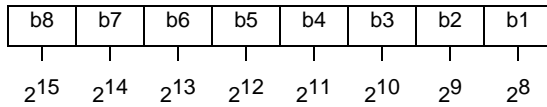

Byte X+24:

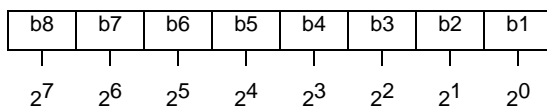

For instance, '00' '00' '30' represents  $2^5+2^4$ .

**Detail 3 Coding of Call status.**

Byte X+25:

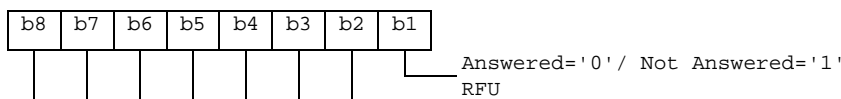

**Detail 4 Link to phone book entry**

For the current implementation of the phone book the following coding applies:

Phone book reference.

Byte X+26:

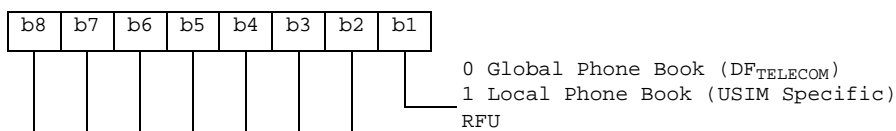

EF<sub>PBR</sub> record number:

Byte X+27: Hexadecimal value.

EF<sub>ADN</sub> record number:

Byte X+28: Hexadecimal value.

**4.2.34 EF<sub>OCI</sub> (Outgoing Call Information)**

If service n°8 is "available", this file shall be present.

This EF is located within the USIM application. The outgoing call information can be linked to the phone book stored under DF<sub>TELECOM</sub> or to the local phone book within the USIM. The EF<sub>OCI</sub> contains the information related to outgoing calls.

The time of the call and duration of the call are stored in this EF. It may also contain associated alpha identifier. In addition it contains identifiers of associated network/bearer capabilities and identifiers of extension records at the USIM ADF level. The structure of this file is cyclic, so the contents shall be updated only after a call is disconnected.

If the dialled phone number matches a number stored in the phone book the outgoing call information might be linked to the corresponding information in the phone book. The dialled number may match with a hidden entry in the phone book. If the dialled number matches a hidden entry in the phone book the link is established but the information related to the phone book entry is not displayed by the ME, if the hidden code has not been verified. The ME shall not perform hidden code verification at this point.

Optionally, the ME may store the link to phone book entry in the file, so that it does not need to look again for a match in the phone book when it reuses the entry. But the ME will have to check that the outgoing call number still exists in the linked phone book entry, as the link might be broken (entry modified). When not used by the ME or no link to the phone book has been found, this field shall be set to 'FFFFFF'.

Coding scheme is according to EF<sub>ICt</sub>.

#### Structure of EF<sub>Oci</sub>

| Identifier: '6F81'        |   | Structure: Cyclic     |          | Optional |
|---------------------------|---|-----------------------|----------|----------|
| SFI: '15'                 |   |                       |          |          |
| Record length: X+27 bytes |   | Update activity: high |          |          |
| Access Conditions:        |   |                       |          |          |
| READ                      |   | PIN                   |          |          |
| UPDATE                    |   | PIN                   |          |          |
| DEACTIVATE                |   | ADM                   |          |          |
| ACTIVATE                  |   | ADM                   |          |          |
| Bytes                     | Description                                 | M/O                   | Length   |          |
| 1 to X                    | Alpha Identifier                            | O                     | X bytes  |          |
| X+1                       | Length of BCD number/SSC contents           | M                     | 1 byte   |          |
| X+2                       | TON and NPI                                 | M                     | 1 byte   |          |
| X+3 to X+12               | Outgoing Call Number/SSC String             | M                     | 10 bytes |          |
| X+13                      | Capability/Configuration2 Record Identifier | M                     | 1 byte   |          |
| X+14                      | Extension5 Record Identifier                | M                     | 1 byte   |          |
| X+15 to X+21              | Outgoing call date and time                 | M                     | 7 bytes  |          |
| X+22 to X+24              | Outgoing call duration                      | M                     | 3 bytes  |          |
| X+25 to X+27              | Link to Phone Book Entry                    | M                     | 3 bytes  |          |

NOTE: When the contents are invalid, they are filled with 'FF'.

#### 4.2.35 EF<sub>ICT</sub> (Incoming Call Timer)

If service n°9 is "available", this file shall be present.

This EF contains the accumulated incoming call timer duration value for the current call and previous calls. The EF is USIM specific and resides within the USIM application.

This file should have only one entry.

#### Structure of EF<sub>ICT</sub>

| Identifier: '6F82'     |                              | Structure: cyclic                        |         | Optional |
|------------------------|------------------------------|--|---------|----------|
| Record length: 3 bytes |                              | Update activity: high                    |         |          |
| Access Conditions:     |                              |  |         |          |
| READ                   |                              | PIN                                      |         |          |
| UPDATE                 |                              | PIN/PIN2                                 |         |          |
|                        |                              | (fixed during administrative management) |         |          |
| INCREASE               |                              | PIN                                      |         |          |
| DEACTIVATE             |                              | ADM                                      |         |          |
| ACTIVATE               |                              | ADM                                      |         |          |
| Bytes                  | Description                  | M/O                                      | Length  |          |
| 1 to 3                 | Accumulated call timer value | M  | 3 bytes |          |

Coding:

Accumulated call timer value is indicated by second.

Byte 1:

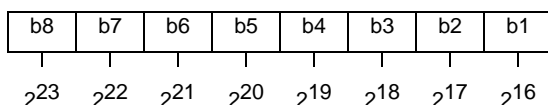

Byte 2:

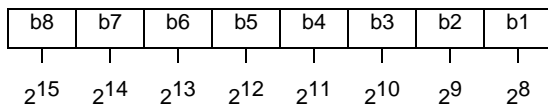

Byte 3:

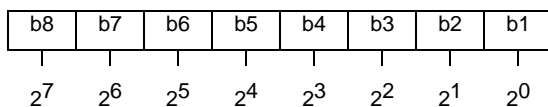

For example, '00' '00' '30' represents 2<sup>5</sup>+2<sup>4</sup>.

### 4.2.36 EF<sub>OCT</sub> (Outgoing Call Timer)

If service n°8 is "available", this file shall be present.

This EF contains the accumulated outgoing call timer duration value for the current call and previous calls. The EF is USIM specific and resides within the USIM application. The contents of this EF shall be updated only after a call is disconnected. The coding of this EF is the same as EF<sub>ICT</sub>.

This file should have only one entry.

#### Structure of EF<sub>OCT</sub>

|                        |                              |  |                       |          |         |
|------------------------|------------------------------|--|-----------------------|----------|---------|
| Identifier: '6F83'     |                              | Structure: cyclic                                    |                       | Optional |         |
| Record length: 3 bytes |                              |  | Update activity: high |          |         |
| Access Conditions:     |                              |  |                       |          |         |
| READ                   |                              | PIN  |                       |          |         |
| UPDATE                 |                              | PIN/PIN2<br>(fixed during administrative management) |                       |          |         |
| INCREASE               |                              | PIN  |                       |          |         |
| DEACTIVATE             |                              | ADM  |                       |          |         |
| ACTIVATE               |                              | ADM  |                       |          |         |
| Bytes                  | Description                  |  |                       | M/O      | Length  |
| 1 to 3                 | Accumulated call timer value |  |                       | M        | 3 bytes |

### 4.2.37 EF<sub>EXT5</sub> (Extension5)

This EF contains extension data of EF<sub>ICI</sub>, EF<sub>OCl</sub> and EF<sub>MSISDN</sub> of the USIM application.

| Identifier: '6F4E'      |                | Structure: linear fixed |          | Optional |
|-------------------------|----------------|-------------------------|----------|----------|
| Record length: 13 bytes |                | Update activity: low    |          |          |
| Access Conditions:      |                |                         |          |          |
| READ                    |                | PIN                     |          |          |
| UPDATE                  |                | PIN                     |          |          |
| DEACTIVATE              |                | ADM                     |          |          |
| ACTIVATE                |                | ADM                     |          |          |
| Bytes                   | Description    | M/O                     | Length   |          |
| 1                       | Record type    | M                       | 1 byte   |          |
| 2 to 12                 | Extension data | M                       | 11 bytes |          |
| 13                      | Identifier     | M                       | 1 byte   |          |

For contents and coding see EF<sub>EXT1</sub>.

### 4.2.38 EF<sub>CCP2</sub> (Capability Configuration Parameters 2)

This EF contains parameters of required network and bearer capabilities and terminal configurations associated with a call established using a fixed dialling number, a barred dialling number, an MSISDN, a service dialling number, an incoming call, an outgoing call or an MBDN. It is referred by EF<sub>FDN</sub>, EF<sub>BDN</sub>, EF<sub>MSISDN</sub>, EF<sub>SDN</sub>, EF<sub>ICI</sub>, EF<sub>OCl</sub>, EF<sub>MBDN</sub> and EF<sub>CFIS</sub> at USIM ADF level.

| Identifier: '6F4F'           |                                       | Structure: linear fixed |         | Optional |
|------------------------------|---------------------------------------|-------------------------|---------|----------|
| SFI: '16'                    |                                       |                         |         |          |
| Record length: X bytes, X≥15 |                                       | Update activity: low    |         |          |
| Access Conditions:           |                                       |                         |         |          |
| READ                         |                                       | PIN                     |         |          |
| UPDATE                       |                                       | PIN                     |         |          |
| DEACTIVATE                   |                                       | ADM                     |         |          |
| ACTIVATE                     |                                       | ADM                     |         |          |
| Bytes                        | Description                           | M/O                     | Length  |          |
| 1 to X                       | Bearer capability information element | M                       | X bytes |          |

- Bearer capability information elements.
- Contents and Coding:
  - see TS 24.008 [9]. The Information Element Identity (IEI) shall be excluded, i.e. the first byte of the EF<sub>CCP2</sub> record shall be Length of the bearer capability contents.
  - unused bytes are filled with 'FF'.

### 4.2.39 EF<sub>eMLPP</sub> (enhanced Multi Level Precedence and Pre-emption)

This EF contains information about priority levels and fast call set-up conditions for the enhanced Multi Level Precedence and Pre-emption service that can be used by the subscriber.

| Identifier: '6FB5' |                             | Structure: transparent |        | Optional |
|--------------------|-----------------------------|------------------------|--------|----------|
| File size: 2 bytes |                             | Update activity: low   |        |          |
| Access Conditions: |                             |                        |        |          |
| READ               |                             | PIN                    |        |          |
| UPDATE             |                             | ADM                    |        |          |
| DEACTIVATE         |                             | ADM                    |        |          |
| ACTIVATE           |                             | ADM                    |        |          |
| Bytes              | Description                 | M/O                    | Length |          |
| 1                  | Priority levels             | M                      | 1 byte |          |
| 2                  | Fast call set-up conditions | M                      | 1 byte |          |

- Priority levels.

Contents:

- the eMLPP priority levels subscribed to.

Coding:

- each eMLPP priority level is coded on one bit. Priority levels subscribed to have their corresponding bits set to 1. Priority levels not subscribed to have their corresponding bits set to 0. Bit b8 is reserved and set to 0.

Byte 1:

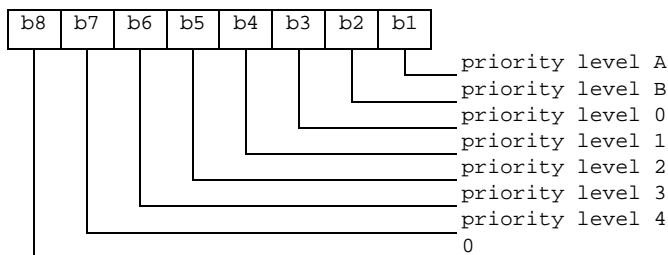

NOTE: Priority levels A and B can not be subscribed to (see TS 22.067 [5] for details).

EXAMPLE 1: If priority levels 0, 1 and 2 are subscribed to, EF<sub>eMLPP</sub> shall be coded '1C'.

- Fast call set-up conditions.

Contents:

for each eMLPP priority level, the capability to use a fast call set-up procedure.

Coding:

each eMLPP priority level is coded on one bit. Priority levels for which fast call set-up is allowed have their corresponding bits set to 1. Priority levels for which fast call set-up is not allowed have their corresponding bits set to 0. Bit b8 is reserved and set to 0.

Byte 2: fast call set-up condition for:

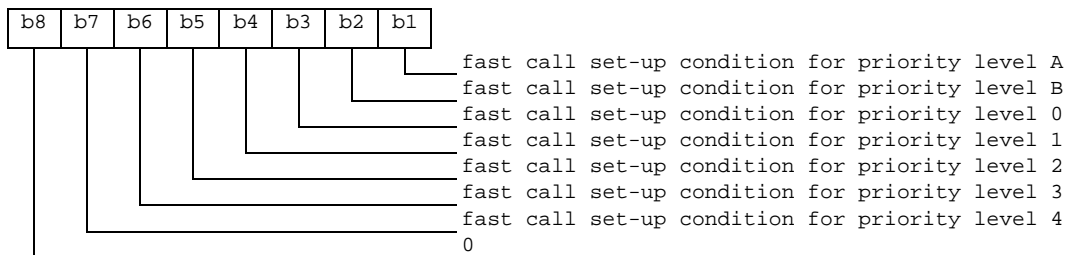

EXAMPLE 2: If fast call set-up is allowed for priority levels 0, and 1, then byte 2 of EF<sub>eMLPP</sub> is coded '0C'.



### 4.2.40 EF<sub>AAeM</sub> (Automatic Answer for eMLPP Service)

This EF contains those priority levels (of the Multi Level Precedence and Pre-emption service) for which the ME shall answer automatically to incoming calls.

|                    |                                  |                        |        |          |
|--------------------|----------------------------------|------------------------|--------|----------|
| Identifier: '6FB6' |                                  | Structure: transparent |        | Optional |
| File size: 1 byte  |                                  | Update activity: low   |        |          |
| Access Conditions: |                                  |                        |        |          |
| READ               |                                  | PIN                    |        |          |
| UPDATE             |                                  | PIN                    |        |          |
| DEACTIVATE         |                                  | ADM                    |        |          |
| ACTIVATE           |                                  | ADM                    |        |          |
| Bytes              | Description                      | M/O                    | Length |          |
| 1                  | Automatic answer priority levels | M                      | 1 byte |          |

- Automatic answer priority levels.

Contents:

- for each eMLPP priority level, the capability for the mobile station to answer automatically to incoming calls (with the corresponding eMLPP priority level).

Coding:

- each eMLPP priority level is coded on one bit. Priority levels allowing an automatic answer from the mobile station have their corresponding bits set to 1. Priority levels not allowing an automatic answer from the mobile station have their corresponding bits set to 0. Bit b8 is reserved and set to 0.

Byte 1:

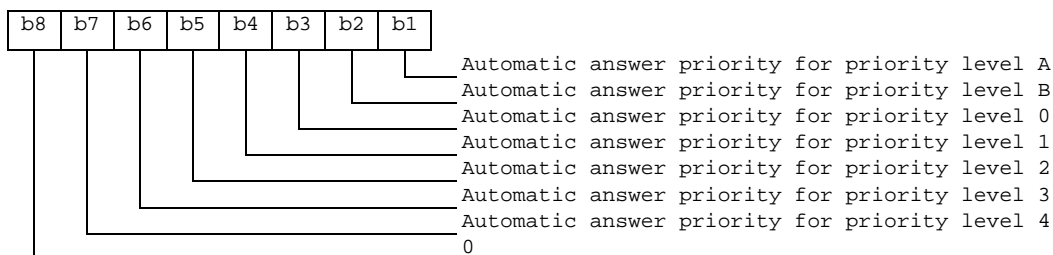

EXAMPLE: If automatic answer is allowed for incoming calls with priority levels A, 0 and 1, then EF<sub>AAeM</sub> is coded '0D'.

### 4.2.41 Void

### 4.2.42 EF<sub>Hiddenkey</sub> (Key for hidden phone book entries)

This EF contains the hidden key that has to be verified by the ME in order to display the phone book entries that are marked as hidden. The hidden key can consist of 4 to 8 digits.

|                    |             |                        |         |          |
|--------------------|-------------|------------------------|---------|----------|
| Identifier: '6FC3' |             | Structure: transparent |         | Optional |
| File size: 4 bytes |             | Update activity: low   |         |          |
| Access Conditions: |             |                        |         |          |
| READ               |             | PIN                    |         |          |
| UPDATE             |             | PIN                    |         |          |
| DEACTIVATE         |             | ADM                    |         |          |
| ACTIVATE           |             | ADM                    |         |          |
| Bytes              | Description | M/O                    | Length  |          |
| 1 to 4             | Hidden Key  | M                      | 4 bytes |          |

- Hidden Key.

Coding:

- the hidden key is coded on 4 bytes using BCD coding. The minimum number of digits is 4. Unused digits are padded with 'F'.

NOTE 1: Digits are not swapped, i.e. for instance the key "1234" is coded as '12 34 FF FF'.

NOTE 2: The phone book entries marked as hidden are not scrambled by means of the hidden key. They are stored in plain text in the phone book.

#### 4.2.43 Void

#### 4.2.44 EF<sub>BDN</sub> (Barred Dialling Numbers)

This EF contains Barred Dialling Numbers (BDN) and/or Supplementary Service Control strings (SSC). In addition it contains identifiers of associated network/bearer capabilities and identifiers of extension records. It may also contain an associated alpha-tagging. As the BDN service relies on the Call Control feature, BDN shall only be available if Call Control is available. If this file is present in the USIM, the Enabled Services Table (EF<sub>EST</sub>) shall also be present.

| Identifier: '6F4D'        |   | Structure: linear fixed |          | Optional |
|---------------------------|---|-------------------------|----------|----------|
| Record length: X+15 bytes |   | Update activity: low    |          |          |
| Access Conditions:        |   |                         |          |          |
| READ                      |   | PIN                     |          |          |
| UPDATE                    |   | PIN2                    |          |          |
| DEACTIVATE                |   | ADM                     |          |          |
| ACTIVATE                  |   | ADM                     |          |          |
| Bytes                     | Description                                 | M/O                     | Length   |          |
| 1 to X                    | Alpha Identifier                            | O                       | X bytes  |          |
| X+1                       | Length of BCD number/SSC contents           | M                       | 1 byte   |          |
| X+2                       | TON and NPI                                 | M                       | 1 byte   |          |
| X+3 to X+12               | Dialling Number/SSC String                  | M                       | 10 bytes |          |
| X+13                      | Capability/Configuration2 Record Identifier | M                       | 1 byte   |          |
| X+14                      | Extension4 Record Identifier                | M                       | 1 byte   |          |
| X+15                      | Comparison Method Pointer                   | M                       | 1 byte   |          |

For contents and coding of all data items, except for the Comparison Method Pointer, see the respective data items of EF<sub>ADN</sub>, with the exception that extension records are stored in the EF<sub>EXT4</sub> and capability/configuration parameters are stored in EF<sub>CCP2</sub>. The Comparison Method Pointer refers to a record number in EF<sub>CM1</sub>.

NOTE: The value of X (the number of bytes in the alpha-identifier) may be different to the length denoted X in EF<sub>ADN</sub>.

#### 4.2.45 EF<sub>EXT4</sub> (Extension4)

This EF contains extension data of a BDN/SSC.

| Identifier: '6F55'      |                | Structure: linear fixed |          | Optional |
|-------------------------|----------------|-------------------------|----------|----------|
| Record length: 13 bytes |                | Update activity: low    |          |          |
| Access Conditions:      |                |                         |          |          |
| READ                    |                | PIN                     |          |          |
| UPDATE                  |                | PIN2                    |          |          |
| DEACTIVATE              |                | ADM                     |          |          |
| ACTIVATE                |                | ADM                     |          |          |
| Bytes                   | Description    | M/O                     | Length   |          |
| 1                       | Record type    | M                       | 1 byte   |          |
| 2 to 12                 | Extension data | M                       | 11 bytes |          |
| 13                      | Identifier     | M                       | 1 byte   |          |

For contents and coding see clause 4.4.2.4 EF<sub>EXT1</sub>.

## 4.2.46 EF<sub>CFMI</sub> (Comparison Method Information)

This EF contains the list of Comparison Method Identifiers and alpha-tagging associated with BDN entries (see EF<sub>BDN</sub>). This EF shall be present if EF<sub>BDN</sub> is present.

| Identifier: '6F58'       |                              | Structure: linear fixed |         | Optional |
|--------------------------|------------------------------|-------------------------|---------|----------|
| Record length: X+1 bytes |                              | Update activity: low    |         |          |
| Access Conditions:       |                              |                         |         |          |
| READ                     |                              | PIN                     |         |          |
| UPDATE                   |                              | ADM                     |         |          |
| DEACTIVATE               |                              | ADM                     |         |          |
| ACTIVATE                 |                              | ADM                     |         |          |
| Bytes                    | Description                  | M/O                     | Length  |          |
| 1 to X                   | Alpha Identifier             | M                       | X bytes |          |
| X+1                      | Comparison Method Identifier | M                       | 1 byte  |          |

- Alpha Identifier.

Contents:

Alpha-tagging of the associated Comparison Method Identifier.

Coding:

Same as the alpha identifier in EF<sub>ADN</sub>.

- Comparison Method Identifier.

Contents:

- this byte describes the comparison method which is associated with a BDN record. Its interpretation is not specified but it shall be defined by the card issuers implementing the BDN feature on their USIMs.

Coding:

- binary; values from 0 to 255 are allowed.  
The default coding 255 is reserved for empty field.

## 4.2.47 EF<sub>EST</sub> (Enabled Services Table)

This EF indicates which services are enabled. If a service is not indicated as enabled in this table, the ME shall not select the service.

| Identifier: '6F56' |                             | Structure: transparent |        | Optional |
|--------------------|-----------------------------|------------------------|--------|----------|
| SFI: '05'          |                             |                        |        |          |
| File size: X bytes |                             | Update activity: low   |        |          |
| Access Conditions: |                             |                        |        |          |
| READ               |                             | PIN                    |        |          |
| UPDATE             |                             | PIN2                   |        |          |
| DEACTIVATE         |                             | ADM                    |        |          |
| ACTIVATE           |                             | ADM                    |        |          |
| Bytes              | Description                 | M/O                    | Length |          |
| 1                  | Services n°1 to n°8         | M                      | 1 byte |          |
| 2                  | Services n°9 to n°16        | O                      | 1 byte |          |
| etc.               |                             |                        |        |          |
| X                  | Services n°(8X-7) to n°(8X) | O                      | 1 byte |          |

-Services

Contents: Service n°1: Fixed Dialling Numbers (FDN)  
Service n°2: Barred Dialling Numbers (BDN)  
Service n°3: APN Control List (ACL)

The EF shall contain at least one byte. Further bytes may be included, but if the EF includes an optional byte, then the EF shall also contain all bytes before that byte. Other services are possible in the future. The coding falls under the responsibility of the 3GPP.

Coding:

- 1 bit is used to code each service:
  - bit = 1: service activated;
  - bit = 0: service deactivated.
  - Unused bits shall be set to '0'.

A service which is listed in this table is enabled if it is indicated as available in the USIM Service Table (UST) and indicated as activated in the Enabled Services Tables (EST) otherwise this service is, either not available or disabled.

First byte:

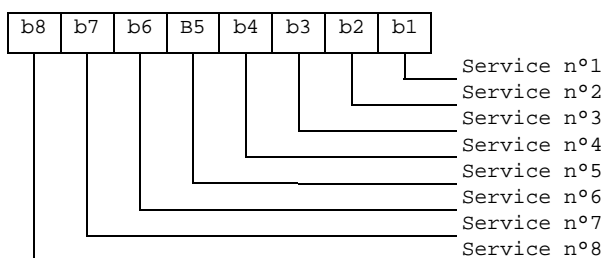

etc.

#### 4.2.48 EF<sub>ACL</sub> (Access Point Name Control List)

This EF contains the list of allowed APNs (Access Point Names). If this file is present in the USIM, the Enabled Services Table (EF<sub>EST</sub>) shall also be present.

|                          |                |                        |                      |          |
|--------------------------|----------------|------------------------|----------------------|----------|
| Identifier: '6F57'       |                | Structure: transparent |                      | Optional |
| File size: X bytes (X>1) |                |                        | Update activity: low |          |
| Access Conditions:       |                |                        |                      |          |
| READ                     |                | PIN                    |                      |          |
| UPDATE                   |                | PIN2                   |                      |          |
| DEACTIVATE               |                | ADM                    |                      |          |
| ACTIVATE                 |                | ADM                    |                      |          |
| Bytes                    | Description    | M/O                    | Length               |          |
| 1                        | Number of APNs | M                      | 1 byte               |          |
| 2 to X                   | APN TLVs       | M                      | X-1 byte             |          |

For contents and coding of APN-TLV values see TS 23.003 [25]. The tag value of the APN-TLV shall be 'DD'. "Network provided APN" is coded with a TLV object of length zero.

#### 4.2.49 EF<sub>DCK</sub> (Depersonalisation Control Keys)

This EF provides storage for the de-personalization control keys associated with the OTA de-personalization cycle of TS 22.022 [27].

| Identifier: '6F2C'  |   | Structure: transparent |         | Optional |
|---------------------|---|------------------------|---------|----------|
| File Size: 16 bytes |   | Update activity: low   |         |          |
| Access Conditions:  |   |                        |         |          |
| READ                |   | PIN                    |         |          |
| UPDATE              |   | PIN                    |         |          |
| DEACTIVATE          |   | ADM                    |         |          |
| ACTIVATE            |   | ADM                    |         |          |
| Bytes               | Description   | M/O                    | Length  |          |
| 1 to 4              | 8 digits of network de-personalization control key          | M                      | 4 bytes |          |
| 5 to 8              | 8 digits of network subset de-personalization control key   | M                      | 4 bytes |          |
| 9 to 12             | 8 digits of service provider de-personalization control key | M                      | 4 bytes |          |
| 13 to 16            | 8 digits of corporate de-personalization control key        | M                      | 4 bytes |          |

Empty control key bytes shall be coded 'FFFFFFFF'.

### 4.2.50 EF<sub>CNL</sub> (Co-operative Network List)

This EF contains the Co-operative Network List for the multiple network personalization services defined in TS 22.022 [27].

| Identifier: '6F32'  |                                    | Structure: transparent |         | Optional |
|---------------------|------------------------------------|------------------------|---------|----------|
| File size: 6n bytes |                                    | Update activity: low   |         |          |
| Access Conditions:  |                                    |                        |         |          |
| READ                |                                    | PIN                    |         |          |
| UPDATE              |                                    | ADM                    |         |          |
| DEACTIVATE          |                                    | ADM                    |         |          |
| ACTIVATE            |                                    | ADM                    |         |          |
| Bytes               | Description                        | M/O                    | Length  |          |
| 1 to 6              | Element 1 of co-operative net list | M                      | 6 bytes |          |
| 6n-5 to 6n          | Element n of co-operative net list | O                      | 6 bytes |          |

- Co-operative Network List.

Contents:

- PLMN network subset, service provider ID and corporate ID of co-operative networks.

Coding:

- For each 6 byte list element.

Bytes 1 to 3: PLMN (MCC + MNC): according to TS 24.008 [9].

Byte 4:

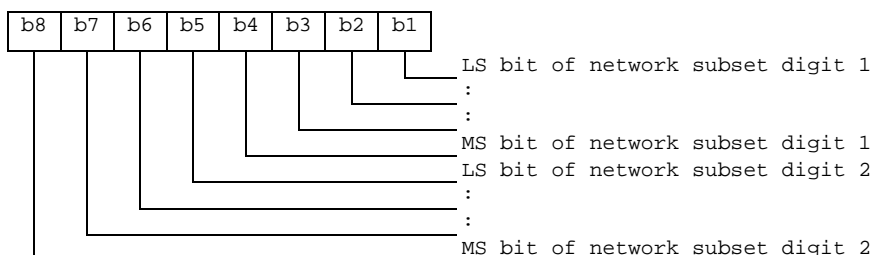

Byte 5:

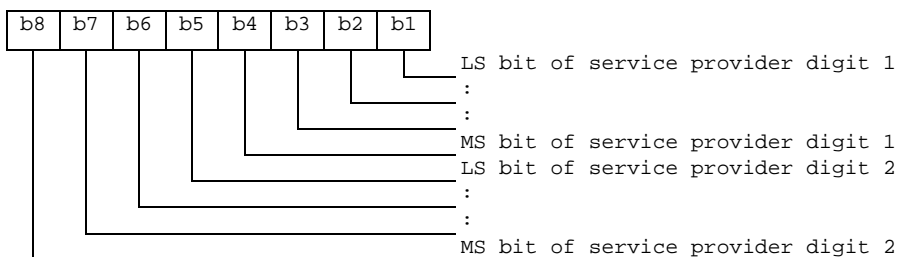

Byte 6:

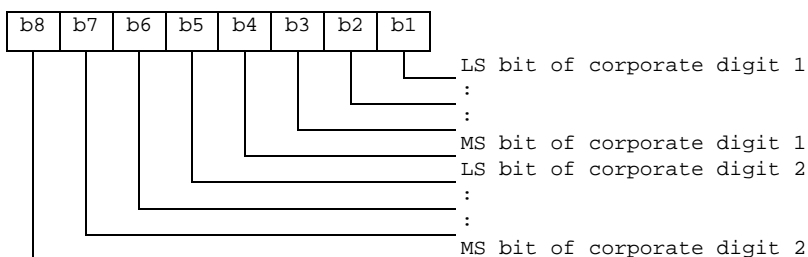

- Empty fields shall be coded with 'FF'.
- The end of the list is delimited by the first MCC field coded 'FFF'.

### 4.2.51 EF<sub>START-HFN</sub> (Initialisation values for Hyperframe number)

This EF contains the values of START<sub>CS</sub> and START<sub>PS</sub> of the bearers that were protected by the keys in EF<sub>KEYS</sub> or EF<sub>KEYSPS</sub> at release of the last CS or PS RRC connection. These values are used to control the lifetime of the keys (see TS 33.102 [13]).

|                    |                     |                        |         |           |
|--------------------|---------------------|------------------------|---------|-----------|
| Identifier: '6F5B' |                     | Structure: transparent |         | Mandatory |
| SFI: '0F'          |                     |                        |         |           |
| File size: 6 bytes |                     | Update activity: high  |         |           |
| Access Conditions: |                     |                        |         |           |
| READ               |                     | PIN                    |         |           |
| UPDATE             |                     | PIN                    |         |           |
| DEACTIVATE         |                     | ADM                    |         |           |
| ACTIVATE           |                     | ADM                    |         |           |
| Bytes              | Description         | M/O                    | Length  |           |
| 1 to 3             | START <sub>CS</sub> | M                      | 3 bytes |           |
| 4 to 6             | START <sub>PS</sub> | M                      | 3 bytes |           |

- START<sub>CS</sub>  
 Contents: Initialisation value for Hyperframe number – CS domain.  
 Coding: The LSB of START<sub>CS</sub> is stored in bit 1 of byte 3. Unused nibbles are set to 'F'.
- START<sub>PS</sub>  
 Contents: Initialisation value for Hyperframe number – PS domain.  
 Coding: As for START<sub>CS</sub>.

#### 4.2.52 EF<sub>THRESHOLD</sub> (Maximum value of START)

This EF contains the maximum value of START<sub>CS</sub> or START<sub>PS</sub>. This value is used to control the lifetime of the keys (see TS 33.102 [13]).

|                    |   |                        |                      |           |
|--------------------|---|------------------------|----------------------|-----------|
| Identifier: '6F5C' |   | Structure: transparent |                      | Mandatory |
| SFI: '10'          |   |                        |                      |           |
| File size: 3 bytes |   |                        | Update activity: low |           |
| Access Conditions: |   |                        |                      |           |
| READ               |   | PIN                    |                      |           |
| UPDATE             |   | ADM                    |                      |           |
| DEACTIVATE         |   | ADM                    |                      |           |
| ACTIVATE           |   | ADM                    |                      |           |
| Bytes              | Description   |                        | M/O                  | Length    |
| 1 to 3             | Maximum value of START <sub>CS</sub> or START <sub>PS</sub> . |                        | M                    | 3 bytes   |

- Maximum value of START<sub>CS</sub> or START<sub>PS</sub>.  
Coding: As for START<sub>CS</sub>

#### 4.2.53 EF<sub>OPLMNwACT</sub> (Operator controlled PLMN selector with Access Technology)

This EF contains the coding for n PLMNs where n is determined by the operator. This information is determined by the operator and defines the preferred PLMNs in priority order. The first record indicates the highest priority and the n<sup>th</sup> record indicates the lowest. The EF also contains the Access Technologies for each PLMN in this list. (see TS 23.122 [31])

|                                   |   |                        |                      |          |
|-----------------------------------|---|------------------------|----------------------|----------|
| Identifier: '6F61'                |   | Structure: transparent |                      | Optional |
| SFI: '11'                         |   |                        |                      |          |
| File size: 5n (where n ≥ 8 bytes) |   |                        | Update activity: low |          |
| Access Conditions:                |   |                        |                      |          |
| READ                              |   | PIN                    |                      |          |
| UPDATE                            |   | ADM                    |                      |          |
| DEACTIVATE                        |   | ADM                    |                      |          |
| ACTIVATE                          |   | ADM                    |                      |          |
| Bytes                             | Description                                       |                        | M/O                  | Length   |
| 1 to 3                            | 1 <sup>st</sup> PLMN (highest priority)           |                        | M                    | 3 bytes  |
| 4 to 5                            | 1 <sup>st</sup> PLMN Access Technology Identifier |                        | M                    | 2 bytes  |
| :                                 | :   |                        |                      |          |
| 36 to 38                          | 8 <sup>th</sup> PLMN                              |                        | M                    | 3 bytes  |
| 39 to 40                          | 8 <sup>th</sup> PLMN Access Technology Identifier |                        | M                    | 2 bytes  |
| 41 to 43                          | 9 <sup>th</sup> PLMN                              |                        | O                    | 3 bytes  |
| 44 to 45                          | 9 <sup>th</sup> PLMN Access Technology Identifier |                        | O                    | 2 bytes  |
| :                                 | :   |                        |                      |          |
| (5n-4) to (5n-2)                  | N <sup>th</sup> PLMN (lowest priority)            |                        | O                    | 3 bytes  |
| (5n-1) to 5n                      | N <sup>th</sup> PLMN Access Technology Identifier |                        | O                    | 2 bytes  |

- PLMN.  
Contents:
  - Mobile Country Code (MCC) followed by the Mobile Network Code (MNC).
- Coding:
  - according to TS 24.008 [9].
- Access Technology Identifier:
  - Coding:
    - See EF<sub>PLMNwACT</sub> for coding.

#### 4.2.54 EF<sub>HPLMNwAcT</sub> (HPLMN selector with Access Technology)

The HPLMN Selector with access technology data field shall contain the HPLMN code, or codes together with the respected access technology in priority order (see TS 23.122 [31]).

|                             |   |                        |                      |          |
|-----------------------------|---|------------------------|----------------------|----------|
| Identifier: '6F62'          |   | Structure: Transparent |                      | Optional |
| SFI: '13'                   |   |                        |                      |          |
| File size: 5n (n ≥ 1) bytes |   |                        | Update activity: low |          |
| Access Conditions:          |   |                        |                      |          |
| READ                        |   | PIN                    |                      |          |
| UPDATE                      |   | ADM                    |                      |          |
| DEACTIVATE                  |   | ADM                    |                      |          |
| ACTIVATE                    |   | ADM                    |                      |          |
| Bytes                       | Description                                       |                        | M/O                  | Length   |
| 1 to 3                      | 1 <sup>st</sup> PLMN (highest priority)           |                        | M                    | 3 bytes  |
| 4 to 5                      | 1 <sup>st</sup> PLMN Access Technology Identifier |                        | M                    | 2 bytes  |
| 6 to 8                      | 2 <sup>nd</sup> PLMN                              |                        | O                    | 3 bytes  |
| 9 to 10                     | 2 <sup>nd</sup> PLMN Access Technology Identifier |                        | O                    | 2 bytes  |
| :                           | :   |                        |                      |          |
| (5n-4) to (5n-2)            | n <sup>th</sup> PLMN (lowest priority)            |                        | O                    | 3 bytes  |
| (5n-1) to 5n                | n <sup>th</sup> PLMN Access Technology Identifier |                        | O                    | 2 bytes  |

- PLMN

Contents:

Mobile Country Code (MCC) followed by the Mobile Network Code (MNC).

Coding:

according to TS 24.008 [47].

- Access Technology:

Contents: The Access Technology of the HPLMN that the ME will assume when searching for the HPLMN, in priority order. The first Access Technology in the list has the highest priority.

Coding:

- See EF<sub>PLMNwACT</sub> for coding.

#### 4.2.55 EF<sub>ARR</sub> (Access Rule Reference)

This EF contains the access rules for files located under the USIM ADF in the UICC. If the security attribute tag '8B' is indicated in the FCP it contains a reference to a record in this file.

##### Structure of EF<sub>ARR</sub> at ADF-level

|                        |                              |                         |                      |           |
|------------------------|------------------------------|-------------------------|----------------------|-----------|
| Identifier: '6F06'     |                              | Structure: Linear fixed |                      | Mandatory |
| SFI: '17'              |                              |                         |                      |           |
| Record Length: X bytes |                              |                         | Update activity: low |           |
| Access Conditions:     |                              |                         |                      |           |
| READ                   |                              | ALW                     |                      |           |
| UPDATE                 |                              | ADM                     |                      |           |
| DEACTIVATE             |                              | ADM                     |                      |           |
| ACTIVATE               |                              | ADM                     |                      |           |
| Bytes                  | Description                  |                         | M/O                  | Length    |
| 1 to X                 | Access Rule TLV data objects |                         | M                    | X bytes   |

This EF contains one or more records containing access rule information according to the reference to expanded format as defined in ISO/IEC 7816-4 [20]. Each record represents an access rule. Unused bytes in the record are set to 'FF'.

If the card cannot access EF<sub>ARR</sub>, any attempt to access a file with access rules indicated in this EF<sub>ARR</sub> shall not be granted.



## 4.2.56 Void

## 4.2.57 EF<sub>NETPAR</sub> (Network Parameters)

This EF contains information concerning the cell frequencies

Network Parameter storage may reduce the extent of the terminal search of FDD, TDD or GSM carriers when selecting a cell. The network parameters stored in the USIM shall be in accordance with the procedures specified in this clause.

The RF carrier frequency information is stored on 2 bytes and coded on 16 bits starting from 0,0 MHz. Each increment of the 16 bit value is an increment of 200 kHz in frequency. This allows the exact channel frequency to be stored in this data field making it independent of any band information. It is up to the terminal to associate the indicated frequency with a particular band, e.g. GSM 900, GSM 1800 etc. This means that a range from 0 to 13,1 GHz can be covered, with the resolution of 200 kHz. The frequency indicated is always the terminal receiver carrier frequency.

The EF provides a minimum storage capacity of 46 bytes in order to provide the capability of storing at least two cell information TLV objects, e.g. GSM/FDD or FDD/TDD in its minimum configuration, i.e. the terminal can rely on the required memory space for storing at least two cell information lists offering 8 GSM neighbour carrier frequencies and 8 Intra/Inter frequencies, respectively. In what configuration the available memory actually is being used is up to the terminal.

A terminal shall ignore a TLV object or the value of a carrier frequency which is beyond its capabilities, i.e. an FDD only terminal shall ignore the GSM related frequency information. When updating this file, the terminal shall update it with the current values available in the terminal. Updating of this file shall start from the beginning of the file. The terminal need not respect the structure of any information previously stored, i.e. an FDD only terminal may overwrite the GSM parameters stored in this file by another terminal.

The GSM cell information constructed TLV object contains the information of the BCCH channel frequency that the terminal is currently camped on, indicated by tag '80'. The constructed TLV object also contains an indication of up to 32 neighbour BCCH carrier frequencies indicated by tag '81'. In order to store a complete set of GSM network parameters, a total of 72 bytes is required. The terminal shall convert the BCCH channel information, as specified in TS 44.018 [28], received from the network into the corresponding frequency before storing it in the USIM.

The FDD cell information constructed TLV object contains the scrambling code information for the intra frequency carrier, tag '80', and the inter frequency scrambling codes, tag '81'. The intra frequency carrier information may contain up to 32 scrambling codes (m) while there is a limitation of the number of inter frequency scrambling codes (n1, n2, n3). The number of inter frequencies that can be indicated is limited to three and the total amount of scrambling codes for the inter frequencies is limited to 32 (n1+n2+n3 <= 32), i.e. if only one inter frequency carrier is indicated, it can contain up to 32 scrambling codes. If two or more inter frequency carriers are indicated, a total of 32 scrambling codes can be provided. How the information is split between the inter frequency carriers is determined by the terminal. In order to store a complete set of FDD cell information a total of 146 bytes is required. The terminal shall convert the UARFCN information, as specified in 25.101 [33], received from the network into the corresponding frequency before storing it in the USIM.

The TDD cell information constructed TLV object has the same structure as the FDD cell information TLV object.

NOTE: Currently there is no inter frequency cell information required for the TDD case.

|                          |   |                        |                       |           |        |
|--------------------------|---|------------------------|-----------------------|-----------|--------|
| Identifier: '6FC4'       |   | Structure: transparent |                       | Mandatory |        |
| File size: X >= 46 bytes |   |                        | Update activity: high |           |        |
| Access Conditions:       |   |                        |                       |           |        |
| READ                     |   | PIN                    |                       |           |        |
| UPDATE                   |   | PIN                    |                       |           |        |
| DEACTIVATE               |   | ADM                    |                       |           |        |
| ACTIVATE                 |   | ADM                    |                       |           |        |
| Bytes                    | Description   |                        |                       | M/O       | Length |
| 1 - X                    | TLV object(s) containing GSM/FDD/TDD cell information |                        |                       | O         |        |

- EF<sub>NETPAR</sub> Cell Information tags

| Description                     | Value | Information Element size bytes        |
|---------------------------------|-------|---------------------------------------|
| GSM Cell Information Tag        | 'A0'  | 1                                     |
| Camping Frequency Tag           | '80'  | 1                                     |
| Camping Frequency Information   |       | 2                                     |
| Neighbour Frequency Tag         | '81'  | 1                                     |
| Neighbour Frequency Information |       | 2*m<br>(8 <= m <= 32)                 |
| FDD Cell Information Tag        | 'A1'  | 1                                     |
| Intra Frequency Information Tag | '80'  | 1                                     |
| Scrambling code Information     |       | 2*m<br>(8 <= m <= 32)                 |
| Inter Frequency Information Tag | '81'  | 1                                     |
| Scrambling code information     |       | 2*(n1+n2+n3)<br>(8 <= n1+n2+n3 <= 32) |
| TDD Frequency information Tag   | 'A2'  | 1                                     |
| Intra Frequency Information Tag | '80'  | 1                                     |
| Cell parameters ID              |       | 2*m<br>(8 <= m <= 32)                 |
| Inter Frequency Information Tag | '81'  | 1                                     |
| Cell parameters ID              |       | 2*(n1+n2+n3)<br>(8 <= n1+n2+n3 <= 32) |

- GSM Cell Information, if tag 'A0' is present in this EF the content of this TLV is as follows:

| Description  | Value                    | M/O | Length                |
|--|--------------------------|-----|-----------------------|
| GSM Cell Information Tag                           | 'A0'                     | M   | 1                     |
| Length   | '4+ (2+2*m)<br>( <=70) ' | M   | 1                     |
| Current camped cell BCCH frequency information tag | '80'                     | M   | 1                     |
| Length   | '02'                     | M   | 1                     |
| Current camped BCCH frequency                      |                          | M   | 2                     |
| Neighbour Cell BCCH Frequency information tag      | '81'                     | O   | 1                     |
| Length   | 2*m (= < 32)             | O   | 1                     |
| Neighbour BCCH carrier frequencies                 |                          | O   | 2*m<br>(8 <= m <= 32) |

- FDD Cell Information. If tag 'A1' is present in this EF the content of this TLV is as follows:

| Description  | Value   | M/O | Length                |
|--|---|-----|-----------------------|
| FDD Cell Information Tag   | 'A1'  | M   | 1                     |
| Length   | 4+(2*m)+(4+2*n1)<br>)+(4+2*n2)+(4+2*n3) (<=144) | M   | 1                     |
| FDD Intra Frequency information tag  | '80'  | M   | 1                     |
| Length   | 2+2*m   | M   | 1                     |
| Intra Frequency carrier frequency  |   | M   | 2                     |
| Intra Frequency scrambling codes   |   | M   | 2*m<br>(8 <= m <= 32) |
| FDD Inter Frequency information tag (see NOTE 1)   | '81'  | O   | 1                     |
| Length   | 2+2*n (NOTE 2)                                  | O   | 1                     |
| Inter Frequency carrier frequencies  |   | O   | 2                     |
| Inter Frequency scrambling codes   |   | O   | 2*n (NOTE 2)          |
| NOTE 1: This TLV object may occur up to 3 times within the constructed TLV object depending how many inter frequencies are indicated |   |     |                       |
| NOTE 2: n is in this case n1, n2 or n3, 8 <= (n1+n2+n3)<=32  |   |     |                       |

- TDD Cell Information: If tag 'A2' is present in this EF the content of this TLV is as follows:

| Description  | Value   | M/O | Length                          |
|--|---|-----|---------------------------------|
| TDD Cell Information Tag   | 'A2'  | M   | 1                               |
| Length   | $4+(2*m)+(4+2*n1)+(4+2*n2)+(4+2*n3)$ ( $\leq 144$ ) | M   | 1                               |
| TDD Intra Frequency information tag  | '80'  | M   | 1                               |
| Length   | $2+2*m$   | M   | 1                               |
| Intra Frequency carrier frequency  |   | M   | 2                               |
| Intra Frequency scrambling codes   |   | M   | $2*m$<br>( $8 \leq m \leq 32$ ) |
| TDD Inter Frequency information tag (see NOTE 1)   | '81'  | O   | 1                               |
| Length   | $2+2*n$ (NOTE 2)                                    | O   | 1                               |
| Inter Frequency carrier frequencies  |   | O   | 2                               |
| Inter Frequency scrambling codes   |   | O   | $2*n$ (NOTE 2)                  |
| NOTE 1: This TLV object may occur up to 3 times within the constructed TLV object depending how many inter frequencies are indicated |   |     |                                 |
| NOTE 2: n is in this case n1, n2 or n3, $8 \leq (n1+n2+n3) \leq 32$  |   |     |                                 |

#### 4.2.58 EF<sub>PNN</sub> (PLMN Network Name)

This EF contains the full and short form versions of the network name for the registered PLMN. The ME shall use these versions in place of its own versions of the network name for the PLMN (stored in the ME's memory list), and also in place of the versions of the network name received when registered to the PLMN, as defined by TS 24.008 [9].

The first record in this EF is used for the default network name when registered to the HPLMN. Subsequent records are to be used for other network names.

| Identifier: '6FC5'                 | Structure: linear fixed  | Optional |         |
|------------------------------------|--------------------------|----------|---------|
| SFI: '19'                          |                          |          |         |
| Record length: X bytes; $X \geq 3$ | Update activity: low     |          |         |
| Access Conditions:                 |                          |          |         |
| READ                               | ALWAYS                   |          |         |
| UPDATE                             | ADM                      |          |         |
| ACTIVATE                           | ADM                      |          |         |
| DEACTIVATE                         | ADM                      |          |         |
| Bytes                              | Description              | M/O      | Length  |
| 1 to X                             | Network name TLV objects | M        | X bytes |

- Network name TLV objects.

The content and coding (Full name for network and Short name for network) is defined below, where the fields within the objects are defined in TS 24.008[9]:

##### Coding of the Network name TLV objects

| Length   | Description  | Status |
|--|--|--------|
| 1 byte   | Full name for network IEI<br>(This shall be the same as that used in the MM information message).  | M      |
| 1 byte   | Length of Full name for network Name contents  | M      |
| Y bytes  | Full name for network contents (Octets 3 to n of network name information element)                 | M      |
| 1 byte   | Short name for network IEI<br>(This shall be the same as that used in the MM information message). | O      |
| 1 byte   | Length of Short name for network   | C1     |
| Z bytes  | Short name for network contents (Octets 3 to n of network name information element)                | C1     |
| C1: this field shall be present if the short name for network IEI is present |  |        |

Unused bytes shall be set to 'FF'.

## 4.2.59 EF<sub>OPL</sub> (Operator PLMN List)

This EF contains a prioritised list of Location Area Information (LAI) identities that are used to associate a specific operator name contained in EF<sub>PNN</sub> with the LAI. The ME shall use this EF in association with the EF<sub>PNN</sub> in place of any network name stored within the ME's internal list and any network name received when registered to the PLMN, as defined by TS 24.008 [9].

If the EF<sub>PNN</sub> is not present then this file shall not be present.

|                                |                                     |                         |                      |          |         |
|--------------------------------|-------------------------------------|-------------------------|----------------------|----------|---------|
| Identifier: '6FC6'             |                                     | Structure: linear fixed |                      | Optional |         |
| SFI: '1A'                      |                                     |                         |                      |          |         |
| Record length: X bytes, X >= 8 |                                     |                         | Update activity: low |          |         |
| Access Conditions:             |                                     |                         |                      |          |         |
| READ                           |                                     | ALWAYS                  |                      |          |         |
| UPDATE                         |                                     | ADM                     |                      |          |         |
| DEACTIVATE                     |                                     | ADM                     |                      |          |         |
| ACTIVATE                       |                                     | ADM                     |                      |          |         |
| Bytes                          | Description                         |                         |                      | M/O      | Length  |
| 1 to 7                         | Location Area Identity              |                         |                      | M        | 7 bytes |
| 8                              | PLMN Network Name Record Identifier |                         |                      | M        | 1 byte  |

### - Location Area Identity

#### Contents:

Location Area Information, this comprises of the MCC, MNC and LAC

#### Coding:

PLMN : according to TS 24.008 [9]

A BCD value of 'D' in any of the MCC and/or MNC digits shall be used to indicate a "wild" value for that corresponding MCC/MNC digit

LAC : according to 3G TS 24.008 [9]

Two values for the LAC are stored in order to allow a range of LAC values to be specified for a given PLMN. A value of '0000' stored in bytes 4 to 5 and a value of 'FFFE' stored in bytes 6 to 7 shall be used to indicate the entire range of LACs for the given PLMN. In the case where only a single LAC value is to be specified then the value stored in bytes 4 to 5 shall be identical to the value stored in bytes 6 to 7 for the given PLMN. If a range of LAC values are to be specified, then the value stored in bytes 4 to 5 shall be the start of the LAC range and the value stored in bytes 6 to 7 shall be the end of the LAC range for the given PLMN.

### - PLMN Network Name Record Identifier

#### Contents:

Identifier of operator name to be displayed

#### Coding:

A value of '00' indicates that the name is to be taken from other sources, see TS 22.101 [24]

A value in the range '01' to 'FE' indicates the record number in EF<sub>PNN</sub> that shall be displayed as the registered PLMN name

**NOTE:** The intent of this file is to provide exceptions to the other sources of a network name. Care should be taken not to introduce too many PLMN entries. An excessive number of entries could result in a longer initialisation period.

## 4.2.60 EF<sub>MBDN</sub> (Mailbox Dialling Numbers)

This EF contains dialling numbers to access mailboxes associated with Voicemail, Fax, Electronic Mail and other messages. It may also contain associated alpha-tags for each supported mailbox. Each dialling number shall be associated with a message waiting indication group type using EF<sub>MBI</sub> (see TS 23.038 [5] for message waiting indication group types).

This EF is mandatory if EF<sub>UST</sub> indicates that the Mailbox Dialling Numbers service is available.

| Identifier: '6FC7'        |   | Structure: linear fixed |          | Optional |
|---------------------------|---|-------------------------|----------|----------|
| Record length: X+14 bytes |   | Update activity: low    |          |          |
| Access Conditions:        |   |                         |          |          |
| READ                      | PIN   |                         |          |          |
| UPDATE                    | PIN/ADM<br>(fixed during administrative management) |                         |          |          |
| DEACTIVATE                | ADM   |                         |          |          |
| ACTIVATE                  | ADM   |                         |          |          |
| Bytes                     | Description   | M/O                     | Length   |          |
| 1 to X                    | Alpha Identifier                                    | O                       | X bytes  |          |
| X+1                       | Length of BCD number/SSC contents                   | M                       | 1 byte   |          |
| X+2                       | TON and NPI   | M                       | 1 byte   |          |
| X+3 to X+12               | Dialling Number/SSC contents                        | M                       | 10 bytes |          |
| X+13                      | Capability/Configuration2 Record Identifier         | M                       | 1 byte   |          |
| X+14                      | Extension 6 Record Identifier                       | M                       | 1 byte   |          |

For contents and coding of all data items see the respective data items of the EF<sub>ADN</sub> (clause 4.4.2.3), with the exception that extension records are stored in the EF<sub>EXT6</sub> and with the exception that Capability/Configuration parameters are stored in the EF<sub>CCP2</sub>.

NOTE: The value of X (the number of bytes in the alpha-identifier) may be different to the length denoted X in EF<sub>ADN</sub>.

#### 4.2.61 EF<sub>EXT6</sub> (Extension6)

This EF contains extension data of an MBDN (see MBDN in 4.2.58).

| Identifier: '6FC8'      |   | Structure: linear fixed |          | Optional |
|-------------------------|---|-------------------------|----------|----------|
| Record length: 13 bytes |   | Update activity: low    |          |          |
| Access Conditions:      |   |                         |          |          |
| READ                    | PIN   |                         |          |          |
| UPDATE                  | PIN/ADM<br>(fixed during administrative management) |                         |          |          |
| DEACTIVATE              | ADM   |                         |          |          |
| ACTIVATE                | ADM   |                         |          |          |
| Bytes                   | Description   | M/O                     | Length   |          |
| 1                       | Record type   | M                       | 1 byte   |          |
| 2 to 12                 | Extension data                                      | M                       | 11 bytes |          |
| 13                      | Identifier  | M                       | 1 byte   |          |

For contents and coding, see clause 4.4.2.4 (EF<sub>EXT1</sub>).

#### 4.2.62 EF<sub>MBI</sub> (Mailbox Identifier)

This EF contains information to associate mailbox dialling numbers in EF<sub>MBDN</sub> with a message waiting indication group type and subscriber profile (as defined in TS 23.097 [36]). A message waiting indication group type may either be Voicemail, Fax, Electronic Mail, Other or Videomail (as defined in TS 23.040 [6]).

This EF contains as many records as there are subscriber profiles (shall be record to subscriber profile). Each record contains references to mailbox dialling numbers in EF<sub>MBDN</sub> (one reference for each message waiting indication group type).

This EF is mandatory if EF<sub>UST</sub> indicates that the Mailbox Dialling Numbers service is available.

| Identifier: '6FC9'           |  | Structure: linear fixed |  | Optional |
|------------------------------|--|-------------------------|--|----------|
| Record length: X bytes, X>=4 |  | Update activity: low    |  |          |
| Access Conditions:           |  |                         |  |          |
| READ                         | PIN  |                         |  |          |
| UPDATE                       | PIN/ADM  |                         | (fixed during administrative management) |          |
| DEACTIVATE                   | ADM  |                         |  |          |
| ACTIVATE                     | ADM  |                         |  |          |
| Bytes                        | Description  | M/O                     | Length                                   |          |
| 1                            | Mailbox Dialling Number Identifier – Voicemail       | M                       | 1 byte                                   |          |
| 2                            | Mailbox Dialling Number Identifier – Fax             | M                       | 1 byte                                   |          |
| 3                            | Mailbox Dialling Number Identifier – Electronic Mail | M                       | 1 byte                                   |          |
| 4                            | Mailbox Dialling Number Identifier – Other           | M                       | 1 byte                                   |          |
| 5                            | Mailbox Dialling Number Identifier – Videomail       | O                       | 1 byte                                   |          |

- Mailbox Dialling Number Identifier (message waiting group type = Voicemail, Fax, Electronic Mail, Other or Videomail).

Contents:

Identifies the mailbox dialling number to be associated with message waiting type.

Coding:

'00' – no mailbox dialling number associated with message waiting indication group type.

'xx' – record number in EF<sub>MBDN</sub> associated with message waiting indication group type.

#### 4.2.63 EF<sub>MWIS</sub> (Message Waiting Indication Status)

This EF contains the status of indicators that define whether or not a Voicemail, Fax, Electronic Mail, Other or Videomail message is waiting (as defined in TS 23.040 [6]). The ME uses the status after re-activation to determine whether or not to display the respective message-waiting indication on its display.

This EF contains as many records as there are subscriber profiles (shall be record to subscriber profile) as defined in TS 23.097 [36] for MSP.

| Identifier: '6FCA'             |  | Structure: Linear fixed |        | Optional |
|--------------------------------|--|-------------------------|--------|----------|
| Record length: X bytes, X >= 5 |  | Update activity: high   |        |          |
| Access Conditions:             |  |                         |        |          |
| READ                           | PIN  |                         |        |          |
| UPDATE                         | PIN  |                         |        |          |
| DEACTIVATE                     | ADM  |                         |        |          |
| ACTIVATE                       | ADM  |                         |        |          |
| Bytes                          | Description                                | M/O                     | Length |          |
| 1                              | Message Waiting Indicator Status           | M                       | 1 byte |          |
| 2                              | Number of Voicemail Messages Waiting       | M                       | 1 byte |          |
| 3                              | Number of Fax Messages Waiting             | M                       | 1 byte |          |
| 4                              | Number of Electronic Mail Messages Waiting | M                       | 1 byte |          |
| 5                              | Number of Other Messages Waiting           | M                       | 1 byte |          |
| 6                              | Number of Videomail Messages waiting       | O                       | 1 byte |          |

Message Waiting Indication Status

Contents:

Indicates the status of the message-waiting indication.

Coding:

The indicator status for each indicator type is 1 bit long and set as follows:

bit = 1: Set Indication Active

bit = 0: Set Indication Inactive

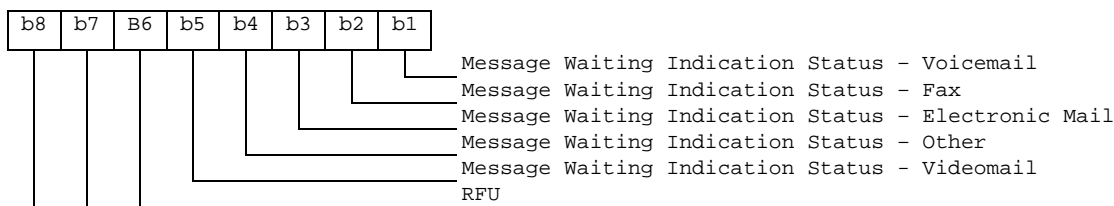

**Number of Voicemail Messages Waiting**

Contents:

Contains the number of voicemail messages waiting (see TS 23.040 [6]).

Coding:

Binary.

**Number of Fax Messages Waiting**

Contents:

Contains the number of fax messages waiting (see TS 23.040 [6]).

Coding:

Binary.

**Number of Electronic Mail Messages Waiting**

Contents:

Contains the number of electronic mail messages waiting (see TS 23.040 [6])

Coding:

Binary.

**Number of Other Messages Waiting**

Contents:

Contains the number of other messages waiting (see TS 23.040 [6]).

Coding:

Binary.

**Number of Videomail Messages Waiting**

Contents:

Contains the number of Videomail messages waiting (see TS 23.040 [6]).

Coding:

Binary.

**4.2.64 EF<sub>CFIS</sub> (Call Forwarding Indication Status)**

This EF contains the status of indicators that are used to record whether call forward is active. The ME uses the status after re-activation to determine whether or not to display the respective Call Forwarding indicator on its display.

This EF contains as many records as there are subscriber profiles (shall be record to subscriber profile) as defined in TS 23.097 [36] for MSP.

| Identifier: '6FCB'      |   | Structure: Linear Fixed |                      | Optional |
|-------------------------|---|-------------------------|----------------------|----------|
| Record length: 16 bytes |   |                         | Update activity: low |          |
| Access Conditions:      |   |                         |                      |          |
| READ                    | PIN   |                         |                      |          |
| UPDATE                  | PIN   |                         |                      |          |
| DEACTIVATE              | ADM   |                         |                      |          |
| ACTIVATE                | ADM   |                         |                      |          |
| Bytes                   | Description                                 | M/O                     | Length               |          |
| 1                       | MSP number                                  | M                       | 1 byte               |          |
| 2                       | CFU indicator status                        | M                       | 1 byte               |          |
| 3                       | Length of BCD number                        | M                       | 1 byte               |          |
| 4                       | TON and NPI                                 | M                       | 1 byte               |          |
| 5 to 14                 | Dialling Number                             | M                       | 10 bytes             |          |
| 15                      | Capability/Configuration2 Record Identifier | M                       | 1 byte               |          |
| 16                      | Extension 7 Record Identifier               | M                       | 1 byte               |          |

NOTE: For contents and coding of data items not detailed below, see the respective data items of EF<sub>ADN</sub> (clause 4.4.2.3), Capability/Configuration2 Record Identifier and Extension 7 Record Identifier.

MSP number:

Contents:

The MSP number contains the Profile Identity of the subscriber profile. The Profile Identity shall be between 1 and 4 as defined in TS 23.097 [36] for MSP.

Coding:

Binary.

CFU indicator status:

Contents:

Indicates the status of the call forward unconditional indicator. Service code = 21 (CFU) or 002 (for CFU part of all CF), as defined in TS 22.030 [4]

Coding:

The indicator status for each indicator type is 1 bit long and is set as follows:

- bit = 1: Set indication active
- bit = 0: Set indication inactive.

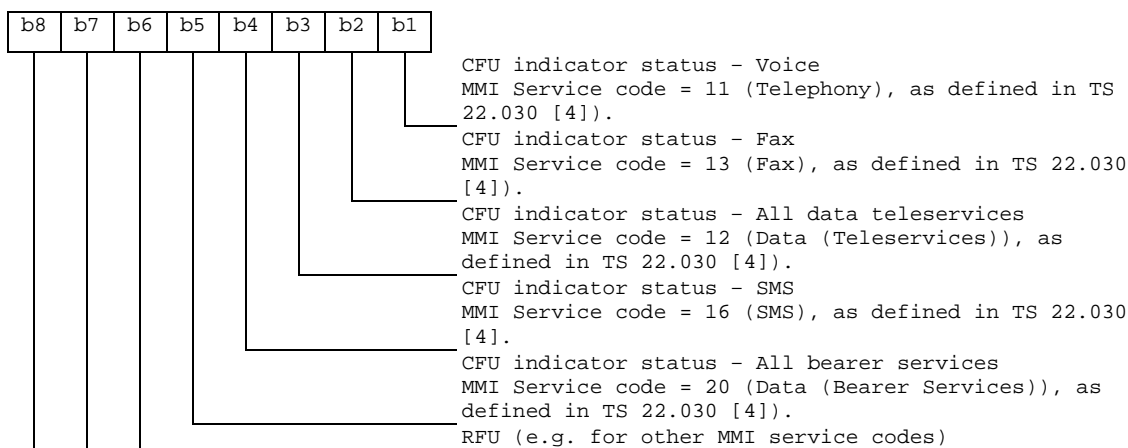



## 4.2.65 EF<sub>EXT7</sub> (Extension7)

This EF contains extension data of a CFIS (Call Forwarding Indication Status - see 4.2.64).

| Identifier: '6FCC'      |                | Structure: linear fixed |          | Optional |
|-------------------------|----------------|-------------------------|----------|----------|
| Record length: 13 bytes |                | Update activity: low    |          |          |
| Access Conditions:      |                |                         |          |          |
| READ                    |                | PIN                     |          |          |
| UPDATE                  |                | PIN                     |          |          |
| DEACTIVATE              |                | ADM                     |          |          |
| ACTIVATE                |                | ADM                     |          |          |
| Bytes                   | Description    | M/O                     | Length   |          |
| 1                       | Record type    | M                       | 1 byte   |          |
| 2 to 12                 | Extension data | M                       | 11 bytes |          |
| 13                      | Identifier     | M                       | 1 byte   |          |

For contents and coding see clause 4.4.2.4 (EF<sub>EXT1</sub>).

## 4.2.66 EF<sub>SPDI</sub> (Service Provider Display Information)

This EF contains information regarding the service provider display i.e. the service provider PLMN list.

| Identifier: '6FCD' |   | Structure: transparent |         | Optional |
|--------------------|---|------------------------|---------|----------|
| SFI: '1B'          |   |                        |         |          |
| File size: x bytes |   | Update activity: low   |         |          |
| Access Conditions: |   |                        |         |          |
| READ               |   | PIN                    |         |          |
| UPDATE             |   | ADM                    |         |          |
| DEACTIVATE         |   | ADM                    |         |          |
| ACTIVATE           |   | ADM                    |         |          |
| Bytes              | Description   | M/O                    | Length  |          |
| 1 to x             | TLV object(s) containing Service Provider information | M                      | x bytes |          |

| Tag Value | Tag Description                          |
|-----------|--|
| 'A3'      | Service provider display information Tag |
| '80'      | Service provider PLMN list tag           |

The service provider display information object is a constructed TLV.

- Service provider PLMN list

Contents:

This TLV contains a list of n PLMNs in which the Service Provider Name shall be displayed, as defined in clause 4.2.12 (EF<sub>SPN</sub>).

Coding:

| Description  | M/O | Length  |
|--|-----|---------|
| Service provider PLMN list tag   | M   | 1 byte  |
| Length (see note)  | M   | x bytes |
| 1 <sup>st</sup> PLMN entry   | M   | 3 bytes |
| 2 <sup>nd</sup> PLMN entry   | O   | 3 bytes |
| 3 <sup>rd</sup> PLMN entry   | O   | 3 bytes |
| ...  |     |         |
| n <sup>th</sup> PLMN entry   | O   | 3 bytes |
| Note: the length is 3*n bytes, where n denotes the number of PLMN entries. The length can be coded on one or more bytes. |     |         |

Each PLMN is coded as follows:

Mobile Country Code (MCC) followed by the Mobile Network Code (MNC) according to TS 24.008 [9].  
 In case a PLMN entry is not used, it shall be set to 'FF FF FF'.

### 4.2.67 EF<sub>MMSN</sub> (MMS Notification)

If service n°52 is "available", this file shall be present.

This EF contains information in accordance with 3GPP TS 23.140 [38] and X.S0016-000-A v1.0 [45] comprising MMS notifications (and associated parameters) which have been received by the UE from the network. A 3GPP terminal needs only to support the MMS implementation specified in 3GPP TS 23.140 [38].

| Identifier: "6FCE"       |                              | Structure: Linear fixed |         | Optional |
|--------------------------|------------------------------|-------------------------|---------|----------|
| Record length: 4+X bytes |                              | Update activity: low    |         |          |
| Access Conditions:       |                              |                         |         |          |
| READ                     | PIN                          |                         |         |          |
| UPDATE                   | PIN                          |                         |         |          |
| DEACTIVATE               | ADM                          |                         |         |          |
| ACTIVATE                 | ADM                          |                         |         |          |
| Bytes                    | Description                  | M/O                     | Length  |          |
| 1 to 2                   | MMS Status                   | M                       | 2 bytes |          |
| 3                        | MMS Implementation           | M                       | 1 byte  |          |
| 4 to X+3                 | MMS Notification             | M                       | X bytes |          |
| X+4                      | Extension file record number | M                       | 1 byte  |          |

- MMS Status

Content:

The status bytes contain the status information of the notification.

Coding:

b1 indicates whether there is valid data or if the location is free. b2 indicates whether the MMS notification has been read or not. Bits b3-b4 of the first byte indicate the MM retrieval, MM rejection, or MM forwarding status, Bits b5-b8 of the first byte and the entire second byte are reserved for future use.

First byte:

|    |    |    |    |    |    |    |    |                         |
|----|----|----|----|----|----|----|----|-------------------------|
| b8 | b7 | b6 | b5 | b4 | b3 | b2 | b1 |                         |
|    |    |    |    | X  | X  | X  | 0  | Free space              |
|    |    |    |    | X  | X  | X  | 1  | Used space              |
|    |    |    |    | X  | X  | 0  | 1  | Notification not read   |
|    |    |    |    | X  | X  | 1  | 1  | Notification read       |
|    |    |    |    | 0  | 0  | X  | 1  | MM not retrieved        |
|    |    |    |    | 0  | 1  | X  | 1  | MM retrieved            |
|    |    |    |    | 1  | 0  | X  | 1  | MM rejected             |
|    |    |    |    | 1  | 1  | X  | 1  | MM forwarded            |
|    |    |    |    |    |    |    |    | Reserved for future use |

Second byte:

|    |    |    |    |    |    |    |    |
|----|----|----|----|----|----|----|----|
| b8 | b7 | b6 | b5 | b4 | b3 | b2 | b1 |
|----|----|----|----|----|----|----|----|



- MMS Implementation

Contents:

The MMS Implementation indicates the used implementation type, e.g. WAP.

Coding:

Allocation of bits:

Bit number Parameter indicated

- 1 WAP implementation of MMS as defined in 3GPP TS 23.140 [38]
- 2 Reserved for 3GPP2: M-IMAP implementation of MMS as defined in X.S0016-000-A v1.0 [45]
- 3 Reserved for 3GPP2: SIP implementation of MMS as defined in X.S0016-000-A v1.0 [45]
- 4-8 Reserved for future use

Bit value Meaning

- 0 Implementation not supported.
- 1 Implementation supported.

- MMS Notification

Contents:

The MMS Notification contains the MMS notification.

Coding:

The MMS Notification is coded according to the MMS Implementation as indicated in Byte 3. Any unused byte shall be set to 'FF'.

- Extension file record number

Contents:

- extension file record number. This byte identifies the number of a record in the EF<sub>EXT8</sub> containing extension data for the notification information. The use of this byte is optional. If it is not used it shall be set to 'FF'.

Coding:

- binary.

### 4.2.68 EF<sub>EXT8</sub> (Extension 8)

If service n°53 is "available", this file shall be present.

This EF contains extension data of a MMS Notification (Multimedia Messaging Service - see 4.2.67).

| Identifier: '6FCF'       |                | Structure: linear fixed |                      | Optional |
|--------------------------|----------------|-------------------------|----------------------|----------|
| Record length: X+2 bytes |                |                         | Update activity: low |          |
| Access Conditions:       |                |                         |                      |          |
| READ                     |                | PIN                     |                      |          |
| UPDATE                   |                | PIN                     |                      |          |
| DEACTIVATE               |                | ADM                     |                      |          |
| ACTIVATE                 |                | ADM                     |                      |          |
| Bytes                    | Description    | M/O                     | Length               |          |
| 1                        | Record type    | M                       | 1 byte               |          |
| 2 to X+1                 | Extension data | M                       | X bytes              |          |
| X+2                      | Identifier     | M                       | 1 byte               |          |

The structure of this EF is identical to the structure of EF<sub>EXT1</sub> (see clause 4.4.2.4).

- Record type.

Contents:

type of the record, see clause 4.4.2.4

Coding:  
according to the "additional data" type

- Extension data.

Contents:  
additional data (MMS notification extension)

Coding:  
the first byte of the extension data gives the number of bytes of the remainder of the MMS notification in this record. The following bytes contain the extension of the MMS notification.

- Identifier.

Contents:  
identifier of the next extension record (in EXT8) to enable longer storage of information.

Coding:  
record number of next record. 'FF' identifies the end of the chain.

#### 4.2.69 EF<sub>MMSICP</sub> (MMS Issuer Connectivity Parameters)

If service n°52 is "available", this file shall be present.

This EF contains values for Multimedia Messaging Connectivity Parameters as determined by the issuer, which can be used by the ME for MMS network connection. This file may contain one or more sets of Multimedia Messaging Issuer Connectivity Parameters. The first set of Multimedia Messaging Issuer Connectivity Parameters is used as the default set. Each set of Multimedia Messaging Issuer Connectivity Parameters may consist of one or more Interface to Core Network and Bearer information TLV objects, but shall contain only one MMS implementation TLV object, one MMS Relay/Server TLV object and one Gateway TLV object. The order of the Interface to Core Network and Bearer information TLV objects in the MMS Connectivity TLV object defines the priority of the Interface to Core Network and Bearer information, with the first TLV object having the highest priority.

| Identifier: '6FD0'                                 | Structure: Transparent                 | Optional             |             |
|--|--|----------------------|-------------|
| File Size: $X_1 + \dots + X_n$ bytes               |  | Update activity: low |             |
| Access Conditions:                                 |  |                      |             |
| READ   | PIN                                    |                      |             |
| UPDATE   | ADM                                    |                      |             |
| DEACTIVATE   | ADM                                    |                      |             |
| ACTIVATE   | ADM                                    |                      |             |
| Bytes  | Description                            | M/O                  | Length      |
| 1 to $X_1$   | MMS Connectivity Parameters TLV object | M                    | $X_1$ bytes |
| $X_1+1$ to $X_1 + X_2$                             | MMS Connectivity Parameters TLV object | O                    | $X_2$ bytes |
| ...  | ...                                    |                      |             |
| $X_1 + \dots + X_{n-1} + 1$ to $X_1 + \dots + X_n$ | MMS Connectivity Parameters TLV object | O                    | $X_n$ bytes |

MMS Connectivity Parameters tags

| Description  | Tag Value |
|--|-----------|
| MMS Connectivity Parameters Tag                      | 'AB'      |
| MMS Implementation Tag                               | "80"      |
| MMS Relay/Server Tag                                 | "81"      |
| Interface to Core Network and Bearer Information Tag | '82'      |
| Gateway Tag  | '83'      |
| Reserved for 3GPP2: MMS Authentication Mechanism Tag | '84'      |

|  |      |
|--|------|
| Reserved for 3GPP2: MMS Authentication User Name Tag | '85' |
|--|------|

- MMS Connectivity Parameters contents

| Description   | Value  | M/O | Length (bytes) |
|---|--------|-----|----------------|
| MMS Connectivity Parameters Tag   | 'AB'   | M   | 1              |
| Length  | Note 1 | M   | Note 2         |
| MMS Implementation Tag  | '80'   | M   | 1              |
| Length  | 1      | M   | 1              |
| MMS Implementation Information  | --     | M   | 1              |
| MMS Relay/Server Tag  | '81'   | M   | 1              |
| Length  | X1     | M   | Note 2         |
| MMS Relay/Server Address  | --     | M   | X1             |
| MMS Authentication Mechanism Tag  | '84'   | C1  | 1              |
| Length  | X2     | C1  | Note 2         |
| MMS Authentication Mechanism  | --     | C1  | X2             |
| MMS Authentication User Name Tag  | '85'   | C1  | 1              |
| Length  | X3     | C1  | Note 2         |
| MMS Authentication User Name  | --     | C1  | X3             |
| 1 <sup>st</sup> Interface to Core Network and Bearer Information Tag (highest priority)   | '82'   | C2  | 1              |
| Length  | Y1     | C2  | Note 2         |
| 1 <sup>st</sup> Interface to Core Network and Bearer information  | --     | C2  | Y1             |
| 2 <sup>nd</sup> Interface to Core Network and Bearer Information Tag  | '82'   | C2  | 1              |
| Length  | Y2     | C2  | Note 2         |
| 2 <sup>nd</sup> Interface to Core Network and Bearer information  | --     | C2  | Y2             |
| ...   |        |     |                |
| N <sup>th</sup> Interface to Core Network and Bearer Information Tag (lowest priority)  | '82'   | C2  | 1              |
| Length  | Y3     | C2  | Note 2         |
| N <sup>th</sup> Interface to Core Network and Bearer information  | --     | C2  | Y3             |
| GatewayTag  | '83'   | O   | 1              |
| Length  | Z      | O   | Note 2         |
| Gateway Information   | --     | O   | Z              |
| Note 1: This is the total size of the constructed TLV object<br>Note 2: The length is coded according to ISO/IEC 8825 [35]<br>C1: Reserved for 3GPP2: only present if M-IMAP or SIP indicated in tag 80<br>C2: only present if WAP is indicated in tag 80 |        |     |                |

- MMS Implementation Tag '80'

See section 4.2.67 for contents and coding.

- MMS Relay/server Tag '81'

Contents:

The MMS relay/server contains the address of the associated MMS relay/server.

Coding:

The MMS relay/server address is coded according to the guideline provided in 3GPP TS 23.140 [38].

- MMS Authentication Mechanism Tag '84'

Contents:

The MMS authentication mechanism contains the authentication mechanism used for M-IMAP and SIP.

Coding:

The MMS authentication mechanism is coded according to the guidelines provided in X.S0016-000-A v1.0 [45].

- MMS Authentication User Name Tag '85'

Contents:

The MMS Authentication User Name contains the authentication user name used for M-IMAP and SIP.

Coding:

The MMS authentication User Name is coded according to the guidelines provided in X.S0016-000-A v1.0 [45].

- Interface to Core Network and Bearer Information Tag '82'

Contents:

The Interface to Core Network and Bearer Information may contain the following information to set up the bearer: Bearer, Address, Type of address, Speed, Call type, Authentication type, Authentication id, Authentication password.

Coding:

The coding is according to the guideline provided in 3GPP TS 23.140 [38].

- Gateway Tag '83'

Contents:

The Gateway may contain the following information; Address, Type of address, Port, Service, Authentication type, Authentication id and Authentication password.

Coding:

The coding is according to the guideline provided in 3GPP TS 23.140 [38].

Unused bytes shall be set to 'FF'.

An Example for the coding of these parameters can be found in Annex J.2.

## 4.2.70 EF<sub>MMSUP</sub> (MMS User Preferences)

If service n°52 is "available", this file shall be present.

This EF contains values for Multimedia Messaging Service User Preferences, which can be used by the ME for user assistance in preparation of mobile multimedia messages (e.g. default values for parameters that are often used).

|                        |                                 |                      |         |
|------------------------|---------------------------------|----------------------|---------|
| Identifier: '6FD1'     | Structure: Linear Fixed         | Optional             |         |
| Record Length: X bytes |                                 | Update activity: low |         |
| Access Conditions:     |                                 |                      |         |
| READ                   | PIN                             |                      |         |
| UPDATE                 | PIN                             |                      |         |
| DEACTIVATE             | ADM                             |                      |         |
| ACTIVATE               | ADM                             |                      |         |
| Bytes                  | Description                     | M/O                  | Length  |
| 1 to X                 | MMS User Preference TLV Objects | M                    | X bytes |

### MMS User Preference tags

| Description                          | Tag Value |
|--------------------------------------|-----------|
| MMS Implementation Tag               | '80'      |
| MMS User preference profile name Tag | '81'      |
| MMS User Preference information Tag  | '82'      |

### MMS User Preference information

| Description | Value | M/O | Length (bytes) |
|-------------|-------|-----|----------------|
|-------------|-------|-----|----------------|

|  |      |   |      |
|--|------|---|------|
| MMS Implementation Tag                                   | '80' | M | 1    |
| Length   | 1    | M | Note |
| MMS Implementation information                           | --   | M | 1    |
| MMS User preference profile name Tag                     | '81' | M | 1    |
| Length   | X    | M | Note |
| MMS User profile name                                    | --   | M | X    |
| MMS User Preference information Tag                      | '82' | M | 1    |
| Length   | Y    | M | Note |
| MMS User Preference information                          | --   | M | Y    |
| Note: The length is coded according to ISO/IEC 8825 [35] |      |   |      |

- MMS Implementation Tag '80'

For contents and coding see 4.2.67

- MMS User preference profile name Tag '81'

Contents:

Alpha tagging of the MMS user preference profile.

Coding:

this alpha-tagging shall use either:

- the SMS default 7-bit coded alphabet as defined in TS 23.038 [5] with bit 8 set to 0. The alpha identifier shall be left justified.

or:

- one of the UCS2 coded options as defined in the annex of TS 31.101 [11].

- MMS User Preference information Tag '82'

Contents:

The following information elements may be coded; Sender Visibility, Delivery Report, Read-Reply, Priority, Time of Expiry and Earliest Delivery Time.

Coding:

Depending upon the MMS implementation as indicated in Tag '80'.

An Example for the coding of these parameters can be found in Annex J.1.

#### 4.2.71 EF<sub>MMSUCP</sub> (MMS User Connectivity Parameters)

If service n°52 and n°55 are "available", this file shall be present.

This EF contains values for Multimedia Messaging Connectivity Parameters as determined by the user, which can be used by the ME for MMS network connection. This file may contain one or more sets of Multimedia Messaging User Connectivity Parameters. Each set of Multimedia Messaging User Connectivity Parameters may consist of one or more Interface to Core Network and Bearer information TLV objects, but shall contain only one MMS implementation TLV object, one MMS Relay/Server TLV object and one Gateway TLV object. The order of the Interface to Core Network and Bearer information TLV objects in the MMS Connectivity TLV object defines the priority of the Interface to Core Network and Bearer information, with the first TLV object having the highest priority.

|  |  |  |                      |          |             |
|--|--|--|----------------------|----------|-------------|
| Identifier: '6FD2'                                 |  | Structure: Transparent                               |                      | Optional |             |
| File Size: $X_1 + \dots + X_n$ bytes               |  |  | Update activity: low |          |             |
| Access Conditions:                                 |  |  |                      |          |             |
| READ   |  | PIN  |                      |          |             |
| UPDATE   |  | PIN/PIN2<br>(fixed during administrative management) |                      |          |             |
| DEACTIVATE   |  | ADM  |                      |          |             |
| ACTIVATE   |  | ADM  |                      |          |             |
| Bytes  |  | Description  |                      | M/O      | Length      |
| 1 to $X_1$   |  | MMS Connectivity Parameters TLV object               |                      | O        | $X_1$ bytes |
| $X_1 + 1$ to $X_1 + X_2$                           |  | MMS Connectivity Parameters TLV object               |                      | O        | $X_2$ bytes |
| ...  |  | ...  |                      |          |             |
| $X_1 + \dots + X_{n-1} + 1$ to $X_1 + \dots + X_n$ |  | MMS Connectivity Parameters TLV object               |                      | O        | $X_n$ bytes |

For the contents and coding see 4.2.69

## 4.2.72 EF<sub>NIA</sub> (Network's Indication of Alerting)

If service n°56 is "available", this file shall be present.

This EF contains categories and associated text related to the Network's indication of alerting in the MS service defined in TS 22.101 [24].

|                               |  |                         |                      |          |           |
|-------------------------------|--|-------------------------|----------------------|----------|-----------|
| Identifier: '6FD3'            |  | Structure: linear fixed |                      | Optional |           |
| Record length : $X + 1$ bytes |  |                         | Update activity: low |          |           |
| Access Conditions:            |  |                         |                      |          |           |
| READ                          |  | PIN                     |                      |          |           |
| UPDATE                        |  | ADM                     |                      |          |           |
| INVALIDATE                    |  | ADM                     |                      |          |           |
| REHABILITATE                  |  | ADM                     |                      |          |           |
| Bytes                         |  | Description             |                      | M/O      | Length    |
| 1                             |  | Alerting category       |                      | M        | 1 byte    |
| 2 to $X + 1$                  |  | Informative text        |                      | M        | $X$ bytes |

### - Alerting category

Contents:

category of alerting for terminating traffic.

Coding:

according to TS 24.008 [9]. Value 'FF' means that no information on alerting category is available.

### - Informative text

Contents:

text describing the type of terminating traffic associated with the category.

Coding:

see the coding of the Alpha Identifier item of the EF<sub>ADN</sub>. The maximum number of characters for this informative text is indicated in TS 22.101 [24].



### 4.2.73 EF<sub>VGCS</sub> (Voice Group Call Service)

If service n°57 is "available", this file shall be present.

This EF contains a list of those VGCS group identifiers the user has subscribed to. The elementary file is used by the ME for group call establishment and group call reception.

|                               |             |                        |                      |          |         |
|-------------------------------|-------------|------------------------|----------------------|----------|---------|
| Identifier: '6FB1'            |             | Structure: transparent |                      | Optional |         |
| File size: 4n bytes (n <= 50) |             |                        | Update activity: low |          |         |
| Access Conditions:            |             |                        |                      |          |         |
| READ                          |             | PIN                    |                      |          |         |
| UPDATE                        |             | ADM                    |                      |          |         |
| INVALIDATE                    |             | ADM                    |                      |          |         |
| REHABILITATE                  |             | ADM                    |                      |          |         |
| Bytes                         | Description |                        |                      | M/O      | Length  |
| 1 to 4                        | Group ID 1  |                        |                      | M        | 4 bytes |
| 5 to 8                        | Group ID 2  |                        |                      | O        | 4 bytes |
| :                             | :           |                        |                      | :        | :       |
| (4n-3) to 4n                  | Group ID n  |                        |                      | O        | 4 bytes |

- Group ID

Contents: VGCS Group ID, according to TS 23.003 [25]

Coding:

The VGCS Group ID is of a variable length with a maximum length of 8 digits. Each VGCS Group ID is coded on four bytes, with each digit within the code being coded on four bits corresponding to BCD code. If a VGCS Group ID of less than 8 digits is chosen, then the unused nibbles shall be set to 'F'. VGCS Group ID Digit 1 is the most significant digit of the Group ID.

Byte 1:

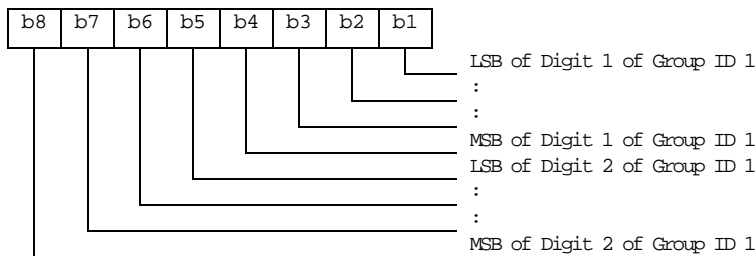

Byte 2:

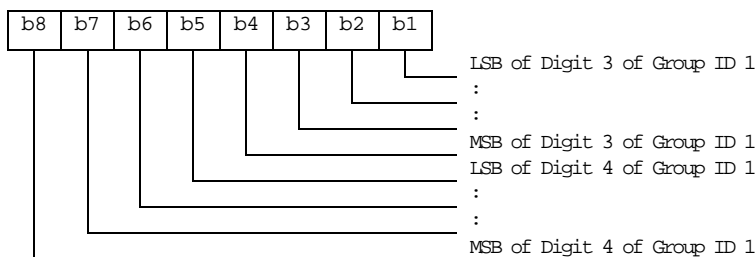

Byte 3:

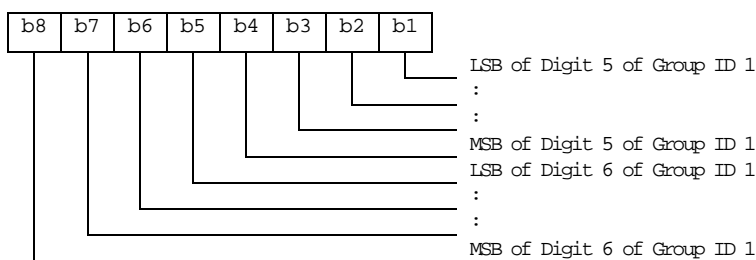

Byte 4:

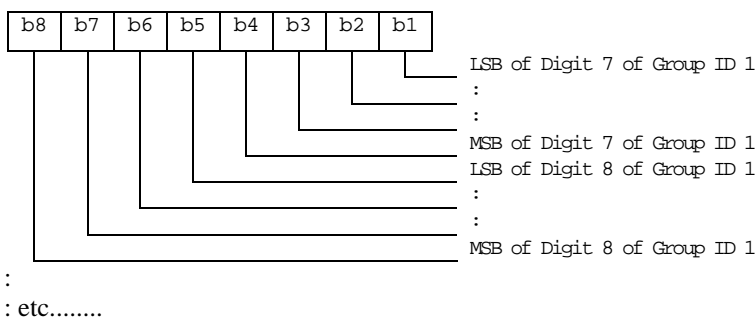

Byte (4n-3) to 4n:

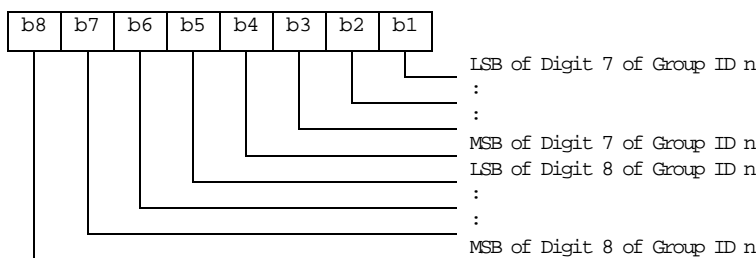

If storage for fewer than the maximum possible number  $n$  of VGCS Group IDs, is required, the excess bytes shall be set to 'FF'.

### 4.2.74 EF<sub>VGCS</sub> (Voice Group Call Service Status)

If service n°57 is "available", this file shall be present.

This EF contains the status of activation for the VGCS group identifiers. The elementary file is directly related to the EF<sub>VGCS</sub>. This EF shall always be allocated if EF<sub>VGCS</sub> is allocated.

|                    |                               |   |         |          |
|--------------------|-------------------------------|---|---------|----------|
| Identifier: '6FB2' |                               | Structure: transparent                              |         | Optional |
| File size: 7 bytes |                               | Update activity: low                                |         |          |
| Access Conditions: |                               |   |         |          |
| READ               |                               | PIN   |         |          |
| UPDATE             |                               | PIN/ADM<br>(fixed during administrative management) |         |          |
| INVALIDATE         |                               | ADM   |         |          |
| REHABILITATE       |                               | ADM   |         |          |
| Bytes              | Description                   | M/O   | Length  |          |
| 1 to 7             | Activation/Deactivation Flags | M   | 7 bytes |          |

- Activation/Deactivation Flags

Contents: Activation/Deactivation Flags of the appropriate Group IDs

Coding:

bit = 0 means - Group ID deactivated

bit = 1 means - Group ID activated

Byte 1:

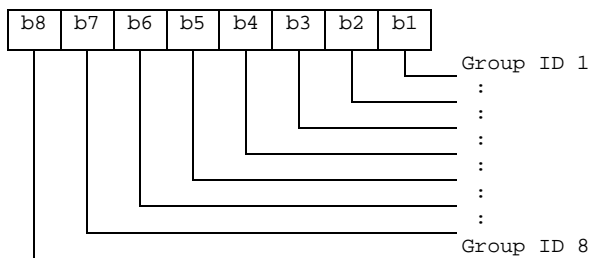

etc : : : : : : :

Byte 7:

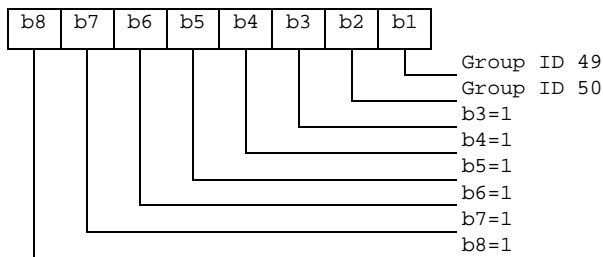

### 4.2.75 EF<sub>VBS</sub> (Voice Broadcast Service)

If service n°58 is "available", this file shall be present.

This EF contains a list of those VBS group identifiers the user has subscribed to. The elementary file is used by the ME for broadcast call establishment and broadcast call reception.

| Identifier: '6FB3'            |             | Structure: transparent |         | Optional |
|-------------------------------|-------------|------------------------|---------|----------|
| File size: 4n bytes (n <= 50) |             | Update activity: low   |         |          |
| Access Conditions:            |             |                        |         |          |
| READ                          |             | PIN                    |         |          |
| UPDATE                        |             | ADM                    |         |          |
| INVALIDATE                    |             | ADM                    |         |          |
| REHABILITATE                  |             | ADM                    |         |          |
| Bytes                         | Description | M/O                    | Length  |          |
| 1 to 4                        | Group ID 1  | M                      | 4 bytes |          |
| 5 to 2                        | Group ID 2  | O                      | 4 bytes |          |
| :                             | :           | :                      | :       |          |
| (4n-3) to 4n                  | Group ID n  | O                      | 4 bytes |          |

- Group ID

Contents: VBS Group ID, according to TS 23.003 [25]

Coding:

The VBS Group ID is of a variable length with a maximum length of 8 digits. Each VBS Group ID is coded on four bytes, with each digit within the code being coded on four bits corresponding to BCD code. If a VBS Group ID of less than 8 digits is chosen, then the unused nibbles shall be set to 'F'. VBS Group ID Digit 1 is the most significant digit of the Group ID.

Byte 1:

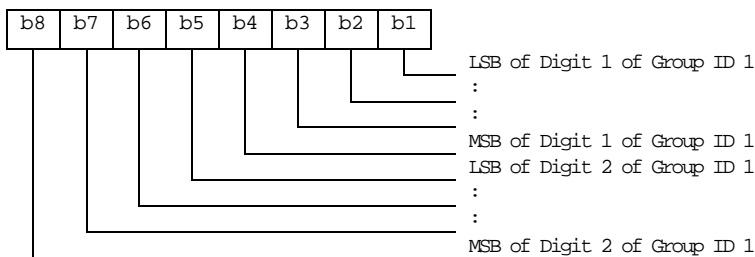

Byte 2:

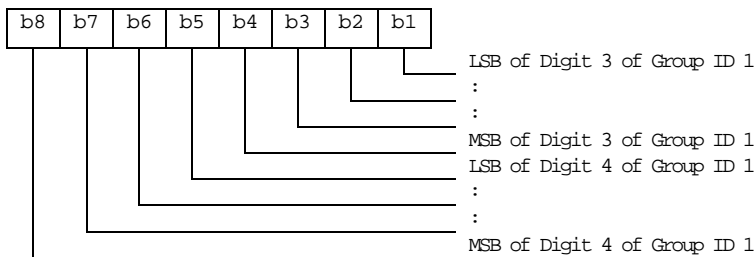

Byte 3:

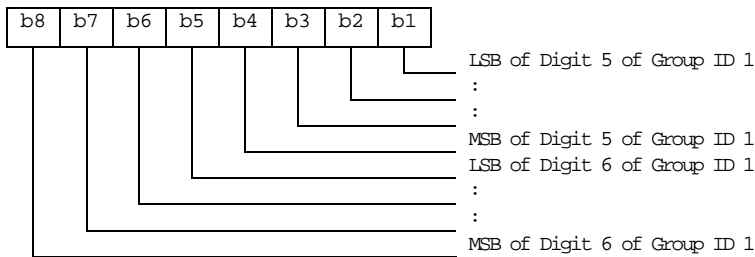

Byte 4:

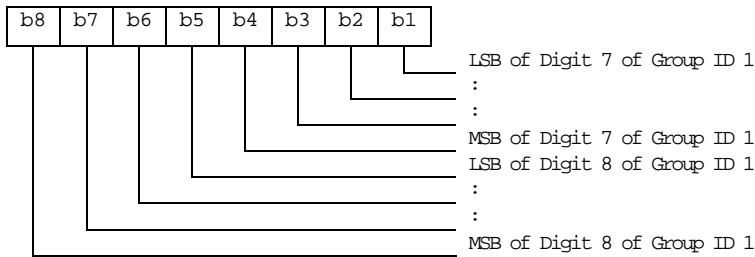

:  
: etc.....

Byte (4n-3) to 4n:

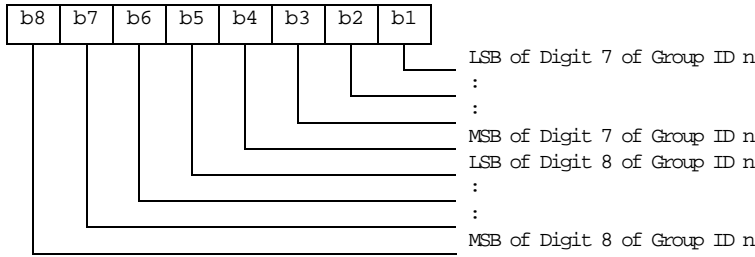

If storage for fewer than the maximum possible number  $n$  of VBS Group IDs, is required, the excess bytes shall be set to 'FF'.

## 4.2.76 EF<sub>VBSS</sub> (Voice Broadcast Service Status)

If service n°58 is "available", this file shall be present.

This EF contains the status of activation for the VBS group identifiers. The elementary file is directly related to the EF<sub>VBS</sub>. This EF shall always be allocated if EF<sub>VBS</sub> is allocated.

| Identifier: '6FB4' |   | Structure: transparent |         | Optional |
|--------------------|---|------------------------|---------|----------|
| File size: 7 bytes |   | Update activity: low   |         |          |
| Access Conditions: |   |                        |         |          |
| READ               | PIN   |                        |         |          |
| UPDATE             | PIN/ADM<br>(fixed during administrative management) |                        |         |          |
| INVALIDATE         | ADM   |                        |         |          |
| REHABILITATE       | ADM   |                        |         |          |
| Bytes              | Description   | M/O                    | Length  |          |
| 1 to 7             | Activation/Deactivation Flags                       | M                      | 7 bytes |          |

- Activation/Deactivation Flags

Contents: Activation/Deactivation Flags of the appropriate Group IDs

Coding:

see coding of EF<sub>VGCS</sub>

## 4.2.77 EF<sub>VGCSA</sub> (Voice Group Call Service Ciphering Algorithm)

This EF contains the ciphering algorithm identifiers for each of the Master Group Key (V\_Ki) of each VGCS group that the user has subscribed to (defined in EF<sub>VGCS</sub>).

If service n°64 is "available", this file shall be present.

| Identifier: '6FD4'            |   | Structure: transparent |        | Optional |
|-------------------------------|---|------------------------|--------|----------|
| File size: 2n bytes (n <= 50) |   | Update activity: low   |        |          |
| Access Conditions:            |   |                        |        |          |
| READ                          | PIN   |                        |        |          |
| UPDATE                        | ADM   |                        |        |          |
| INVALIDATE                    | ADM   |                        |        |          |
| REHABILITATE                  | ADM   |                        |        |          |
| Bytes                         | Description   | M/O                    | Length |          |
| 1                             | VGCS Group ciphering algorithm identifier for 1st V_Ki of Group 1 | M                      | 1 byte |          |
| 2                             | VGCS Group ciphering algorithm identifier for 2nd V_Ki of Group 1 | M                      | 1 byte |          |
| 3                             | VGCS Group ciphering algorithm identifier for 1st V_Ki of Group 2 | O                      | 1 byte |          |
| 4                             | VGCS Group ciphering algorithm identifier for 2nd V_Ki of Group 2 | O                      | 1 byte |          |
| :                             | :   | :                      | :      |          |
| 2n-1                          | VGCS Group ciphering algorithm identifier for 1st V_Ki of Group n | O                      | 1 byte |          |
| 2n                            | VGCS Group ciphering algorithm identifier for 2nd V_Ki of Group n | O                      | 1 byte |          |

- Ciphering Algorithm Identifier:

Contents: Ciphering Algorithm identifier for the specified Master Group Key of each Voice Call Group

Coding:

Value

"00" no ciphering  
 "01" ciphering with algorithm GSM A5/1  
 "02" ciphering with algorithm GSM A5/2  
 "03" ciphering with algorithm GSM A5/3  
 "04" ciphering with algorithm GSM A5/4  
 "05" ciphering with algorithm GSM A5/5  
 "06" ciphering with algorithm GSM A5/6  
 "07" ciphering with algorithm GSM A5/7  
 "08" to "FF" RFU

#### 4.2.78 EF<sub>VBSCA</sub> (Voice Broadcast Service Ciphering Algorithm)

This EF contains the ciphering algorithm identifiers for each of the Master Group Key (V\_Ki) of each VBS group that the user has subscribed to (defined in EF<sub>VBS</sub>).

If service n°65 is "available", this file shall be present.

| Identifier: '6FD5'            |  | Structure: transparent |        | Optional |
|-------------------------------|--|------------------------|--------|----------|
| File size: 2n bytes (n <= 50) |  | Update activity: low   |        |          |
| Access Conditions:            |  |                        |        |          |
| READ                          |  | PIN                    |        |          |
| UPDATE                        |  | ADM                    |        |          |
| INVALIDATE                    |  | ADM                    |        |          |
| REHABILITATE                  |  | ADM                    |        |          |
| Bytes                         | Description  | M/O                    | Length |          |
| 1                             | VBS Group ciphering algorithm identifier for 1st V_Ki of Group 1 | M                      | 1 byte |          |
| 2                             | VBS Group ciphering algorithm identifier for 2nd V_Ki of Group 1 | M                      | 1 byte |          |
| 3                             | VBS Group ciphering algorithm identifier for 1st V_Ki of Group 2 | O                      | 1 byte |          |
| 4                             | VBS Group ciphering algorithm identifier for 2nd V_Ki of Group 2 | O                      | 1 byte |          |
| :                             | :  | :                      | :      |          |
| 2n-1                          | VBS Group ciphering algorithm identifier for 1st V_Ki of Group n | O                      | 1 byte |          |
| 2n                            | VBS Group ciphering algorithm identifier for 2nd V_Ki of Group n | O                      | 1 byte |          |

- Ciphering Algorithm Identifier:

Contents: Ciphering Algorithm identifier for the specified Master Group Key of each Voice Broadcast Group

Coding: See coding of EF<sub>VGCSA</sub>

#### 4.2.79 EF<sub>GBABP</sub> (GBA Bootstrapping parameters)

This EF contains the AKA Random challenge (RAND) and Bootstrapping Transaction Identifier (B-TID) associated with a GBA bootstrapping procedure. This file shall be present if the GBA service (service number 68) is allocated in EF<sub>UST</sub> (USIM Service Table).

| Identifier: '6FD6'         |                        | Structure: transparent |                      | Optional |
|----------------------------|------------------------|------------------------|----------------------|----------|
| File length: L+X+N+3 bytes |                        |                        | Update activity: low |          |
| Access Conditions:         |                        |                        |                      |          |
| READ                       |                        | PIN                    |                      |          |
| UPDATE                     |                        | PIN                    |                      |          |
| DEACTIVATE                 |                        | ADM                    |                      |          |
| ACTIVATE                   |                        | ADM                    |                      |          |
| Bytes                      | Description            | M/O                    | Length               |          |
| 1                          | Length of RAND (X)     | M                      | 1 byte               |          |
| 2 to (X +1)                | RAND                   | M                      | X bytes              |          |
| X+2                        | Length of B-TID (L)    | M                      | 1 byte               |          |
| (X+3) to (X+2+L)           | B-TID                  | M                      | L bytes              |          |
| X+L+3                      | Length of key lifetime | M                      | 1 byte               |          |
| (X+L+4) to (X+L+N+3)       | Key lifetime           | M                      | N bytes              |          |

- Length of RAND  
Contents: number of bytes, not including this length byte, of RAND field
- RAND  
Contents: Random challenge used in the GBA\_U bootstrapping procedure.  
Coding: as defined in 33.103 [13]
- Length of B-TID  
Contents: number of bytes, not including this length byte, of B-TID field
- B-TID  
Content: Bootstrapping Transaction Identifier the GBA\_U bootstrapped keys  
Coding: As defined in TS 33.220[42]
- Length of key lifetime  
Contents: number of bytes, not including this length byte, of key lifetime field
- Key lifetime  
Content: Lifetime of the GBA\_U bootstrapped keys  
Coding: As defined in TS 33.220[42]

#### 4.2.80 EF<sub>MSK</sub> (MBMS Service Keys List)

A record of this EF contains the list of MBMS Service Keys (MSK) and associated parameters, which are related to an MBMS Key Domain. There are up to two MSKs per Key Domain ID/Key Group ID pair, where the Key Group ID is the Key Group part of the MSK ID as defined in TS 33.246 [43]. Two 4 byte MSK IDs stored within a record have the same value for the 2 byte Key Group part. This file shall be present if the MBMS security service (service number 69) is allocated in EF<sub>UST</sub> (USIM Service Table).

| Identifier: '6FD7'  |   | Structure: linear fixed |                      | Optional |  |
|---|---|-------------------------|----------------------|----------|--|
| Record length: 8n+4 bytes   |   |                         | Update activity: low |          |  |
| Access Conditions:  |   |                         |                      |          |  |
| READ  |   | PIN                     |                      |          |  |
| UPDATE  |   | ADM                     |                      |          |  |
| DEACTIVATE  |   | ADM                     |                      |          |  |
| ACTIVATE  |   | ADM                     |                      |          |  |
| Bytes   | Description                                   | M/O                     | Length               |          |  |
| 1 to 3  | Key Domain ID                                 | M                       | 3 bytes              |          |  |
| 4   | Number of stored MSK IDs and corresponding TS | M                       | 1 byte               |          |  |
| 5 to 8  | 1 <sup>st</sup> MSK ID                        | M                       | 4 bytes              |          |  |
| 9 to 12   | 1 <sup>st</sup> Time Stamp Counter (TS)       | M                       | 4 bytes              |          |  |
| 13 to 16  | 2 <sup>nd</sup> MSK ID                        | M                       | 4 bytes              |          |  |
| 17 to 20  | 2 <sup>nd</sup> Time Stamp Counter (TS)       | M                       | 4 bytes              |          |  |
|   |   |                         |                      |          |  |
| 8(n-1)+5 to 8n  | n <sup>th</sup> MSK ID                        | O<br>(See Note)         | 4 bytes              |          |  |
| 8n+1 to 8n+4  | n <sup>th</sup> Time Stamp Counter (TS)       | C<br>(See Note)         | 4 bytes              |          |  |
| Note: In the current version of the specification, these bytes are RFU. |   |                         |                      |          |  |

- Key Domain ID:  
Content: Identifier of the Domain of the BM-SC providing MBMS Service  
Coding: As defined in TS 33.246 [43]
- Number of stored MSK IDs and corresponding TS:  
Content: Number of stored MSK IDs and corresponding Time Stamp counter (TS) within the record, as defined in TS 33.246 [43]. This number shall not exceed the maximum limit of MSK IDs fixed in TS 33.246 [43] (e.g if the maximum number of MSK IDs is 2, then this byte may only take the following values: '00', '01', '02').  
Coding: binary.
- MSK ID:  
Content: Identifier of MBMS Service Key (MSK) within a particular Key Domain.  
Coding: As defined in TS 33.246 [43]
- Time Stamp Counter (TS)  
Content: Counter for MIKEY replay protection in MTK delivery. Each counter is associated with a particular MSK.  
Coding: As defined in TS 33.246 [43]

Any unused bytes shall be set to 'FF'.

#### 4.2.81 EF<sub>MUK</sub> (MBMS User Key)

This EF contains the identifier of the MBMS User Key (MUK) that is used to protect the transfer of MBMS Service Keys (MSK). The file also contains the Time Stamp Counter associated with the MUK, which is used for Replay Protection in MSK transport messages. This file shall be present if the MBMS security service (service number 69) is allocated in EF<sub>UST</sub> (USIM Service Table). This EF shall not contain MUK IDs with the same IDi part.



|                        |                           |                      |        |
|------------------------|---------------------------|----------------------|--------|
| Identifier: '6FD8'     | Structure: linear fixed   | Optional             |        |
| Record length: Z bytes |                           | Update activity: low |        |
| Access Conditions:     |                           |                      |        |
| READ                   | PIN                       |                      |        |
| UPDATE                 | ADM                       |                      |        |
| DEACTIVATE             | ADM                       |                      |        |
| ACTIVATE               | ADM                       |                      |        |
| Bytes                  | Description               | M/O                  | Bytes  |
| 1 to Z                 | MBMS User Key TLV objects | M                    | 1 to Z |

## MBMS User Key tags

| Description            | Tag Value |
|------------------------|-----------|
| MUK ID Tag             | 'A0'      |
| Time Stamp Counter Tag | '81'      |

## MBMS User Key information

| Description  | Value | M/O | Length (bytes) |
|--|-------|-----|----------------|
| MUK ID Tag   | 'A0'  | M   | 1              |
| Length   | X     | M   | Note           |
| MUK IDr Tag  | '80'  | M   | 1              |
| Length   | A     | M   | Note           |
| MUK IDr value  | --    | M   | A              |
| MUK IDi Tag  | '82'  | M   | 1              |
| Length   | W     | M   | Note           |
| MUK IDi value  | --    | M   | W              |
| Time Stamp Counter Tag                                   | '81'  | M   | 1              |
| Length   | Y     | M   | Note           |
| Time Stamp Counter value                                 | --    | M   | Y              |
| Note: The length is coded according to ISO/IEC 8825 [35] |       |     |                |

- MUK ID Tag 'A0'. This constructed data object consists of the IDr, and the IDi

- IDr Tag '80'

Content:

IDr part of MBMS User Key (MUK).

Coding:

As defined in TS 33.246 [43]

- IDi Tag '82'

Content:

IDi part of MBMS User Key (MUK).

Coding:

As defined in TS 33.246 [43]

- Time Stamp Counter Tag '81'

Content:

Counter for MIKEY replay protection in MSK delivery. The counter is associated with the particular MUK. The length value is defined in TS 33.246 [43].

Coding:

As defined in TS 33.246 [43]

Unused bytes shall be set to 'FF'.

## 4.2.82 Void

### 4.2.83 EF<sub>GBANL</sub> (GBA NAF List)

If service n°68 is "available", this file shall be present.

This EF contains the list of NAF\_ID and B-TID associated to a GBA NAF derivation procedure.

|                        |                                |                      |         |
|------------------------|--------------------------------|----------------------|---------|
| Identifier: '6FDA'     | Structure: Linear fixed        | Optional             |         |
| Record length: Z bytes |                                | Update activity: low |         |
| Access Conditions:     |                                |                      |         |
| READ                   | PIN                            |                      |         |
| UPDATE                 | ADM                            |                      |         |
| DEACTIVATE             | ADM                            |                      |         |
| ACTIVATE               | ADM                            |                      |         |
| Bytes                  | Description                    | M/O                  | Length  |
| 1 to Z                 | NAF Key Identifier TLV objects | M                    | Z bytes |

NAF Key Identifier tags

| Description | Tag Value |
|-------------|-----------|
| NAF_ID Tag  | '80'      |
| B-TID Tag   | '81'      |

NAF Key Identifier information

| Description  | Value | M/O | Length (bytes) |
|--|-------|-----|----------------|
| NAF_ID Tag   | '80'  | M   | 1              |
| Length   | X     | M   | Note           |
| NAF_ID value   | --    | M   | X              |
| B-TID Tag  | '81'  | M   | 1              |
| Length   | Y     | M   | Note           |
| B-TID value  | --    | M   | Y              |
| Note: The length is coded according to ISO/IEC 8825 [35] |       |     |                |

#### - NAF\_ID Tag '80'

Contents:

Identifier of Network Application Function used in the GBA\_U NAF Derivation procedure.

Coding:

As defined in 33.220 [42]

#### - B-TID Tag '81'

Content:

Bootstrapping Transaction Identifier of the GBA\_U bootstrapped key

Coding:

As defined in TS 33.220 [42]

Unused bytes shall be set to 'FF'

## 4.3 DFs at the USIM ADF (Application DF) Level

DFs may be present as child directories of USIM ADF. The following DFs are defined:

- DF<sub>PHONEBOOK</sub> '5F3A'.
- DF<sub>GSM-ACCESS</sub> '5F3B'.

- DF<sub>MExE</sub> '5F3C'.
- DF<sub>WLAN</sub> '5F40'.
- DF<sub>SoLSA</sub> '5F70'.

(DF for application specific phonebook. This DF has the same structure as the DF<sub>PHONEBOOK</sub> under DF<sub>TELECOM</sub>).

## 4.4 Contents of DFs at the USIM ADF (Application DF) level

### 4.4.1 Contents of files at the DF SoLSA level

This only applies if the Support of Localised Service Areas is supported, as indicated by Service Number 23 in the USIM Service Table and specified in 3GPP TS 23.073 [23] .

The EFs contain information about the users subscribed local service areas.

#### 4.4.1.1 EF<sub>SAI</sub> (SoLSA Access Indicator)

This EF contains the 'LSA only access indicator'. This EF shall always be allocated if DF<sub>SoLSA</sub> is present.

If the indicator is set, the network will prevent terminated and/or originated calls when the MS is camped in cells that are not included in the list of allowed LSAs in EF<sub>SLL</sub>. Emergency calls are, however, always allowed.

The EF also contains a text string which may be displayed when the MS is out of the served area(s).

|                        |                                 |                        |                      |          |         |
|------------------------|---------------------------------|------------------------|----------------------|----------|---------|
| Identifier: '4F30'     |                                 | Structure: transparent |                      | Optional |         |
| File size: X + 1 bytes |                                 |                        | Update activity: low |          |         |
| Access Conditions:     |                                 |                        |                      |          |         |
| READ                   |                                 | PIN                    |                      |          |         |
| UPDATE                 |                                 | ADM                    |                      |          |         |
| INVALIDATE             |                                 | ADM                    |                      |          |         |
| REHABILITATE           |                                 | ADM                    |                      |          |         |
| Bytes                  | Description                     |                        |                      | M/O      | Length  |
| 1                      | LSA only access indicator       |                        |                      | M        | 1 byte  |
| 2 to X+1               | LSA only access indication text |                        |                      | M        | X bytes |

- LSA only access indicator

Contents: indicates whether the MS is restricted to use LSA cells only or not.

Coding:

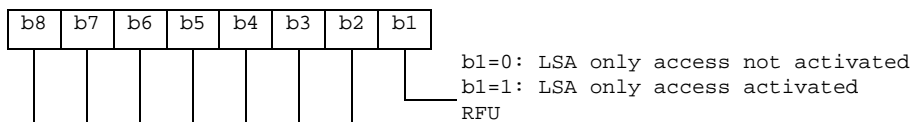

- LSA only access indication text

Contents: text to be displayed by the ME when it's out of LSA area.

Coding: the string shall use either

- the SMS default 7-bit coded alphabet as defined in TS 23.038 [5] with bit 8 set to 0. The alpha identifier shall be left justified. Unused bytes shall be set to 'FF'; or
- one of the UCS2 coded options as defined in the annex of 3GPP TS 31.101 [11].

4.4.1.2 EF<sub>SLL</sub> (SoLSA LSA List)

This EF contains information describing the LSAs that the user is subscribed to. This EF shall always be allocated if DF<sub>SoLSA</sub> is present.

Each LSA is described by one record that is linked to a LSA Descriptor file. Each record contains information of the PLMN, priority of the LSA, information about the subscription and may also contain a text string and/or an icon that identifies the LSA to the user. The text string can be edited by the user.

| Identifier: '4F31'   |                                  | Structure: linear fixed |         | Optional |
|--|----------------------------------|-------------------------|---------|----------|
| Record length: X + 10 bytes  |                                  | Update activity: low    |         |          |
| Access Conditions:<br>READ PIN<br>UPDATE PIN<br>INVALIDATE ADM<br>REHABILITATE ADM |                                  |                         |         |          |
| Bytes  | Description                      | M/O                     | Length  |          |
| 1 to X   | LSA name                         | O                       | X bytes |          |
| X+1  | Configuration parameters         | M                       | 1 byte  |          |
| X+2  | RFU                              | M                       | 1 byte  |          |
| X+3  | Icon Identifier                  | M                       | 1 byte  |          |
| X+4  | Priority                         | M                       | 1 byte  |          |
| X+5 to X+7   | PLMN code                        | M                       | 3 bytes |          |
| X+8 to X+9   | LSA Descriptor File Identifier   | M                       | 2 byte  |          |
| X+10   | LSA Descriptor Record Identifier | M                       | 1 byte  |          |

- LSA name

Contents: LSA name string to be displayed when the ME is camped in the corresponding area, dependant on the contents of the LSA indication for idle mode field.

Coding: the string shall use either

- the SMS default 7-bit coded alphabet as defined in TS 23.038 [5] with bit 8 set to 0. The alpha identifier shall be left justified. Unused bytes shall be set to 'FF'; or
- one of the UCS2 code options defined in the annex of TS 31.101 [11].

- Configuration parameters

Contents: Icon qualifier, control of idle mode support and control of LSA indication for idle mode.

Coding:

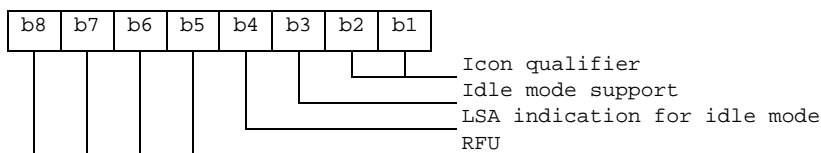

Icon qualifier:

Contents: The icon qualifier indicates to the ME how the icon is to be used.

- b2, b1: 00: icon is not to be used and may not be present
- 01: icon is self-explanatory, i.e. if displayed, it replaces the LSA name
- 10: icon is not self-explanatory, i.e. if displayed, it shall be displayed together with the LSA name
- 11: RFU

Idle mode support:

Contents: The idle mode support is used to indicate whether the ME shall favour camping on the LSA cells in idle mode.

b3 = 0: Idle mode support disabled  
b3 = 1: Idle mode support enabled

LSA indication for idle mode:

Contents: The LSA indication for idle mode is used to indicate whether or not the ME shall display the LSA name when the ME is camped on a cell within the LSA.

b4 = 0: LSA indication for idle mode disabled  
b4 = 1: LSA indication for idle mode enabled

Bits b5 to b8 are RFU (see subclause 9.3).

- Icon Identifier

Contents: The icon identifier addresses a record in EF<sub>IMG</sub>.

Coding: binary.

- Priority

Contents: Priority of the LSA which gives the ME the preference of this LSA relative to the other LSAs.

Coding:

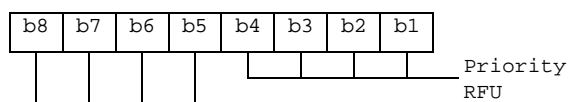

'0' is lowest priority, 'F' is highest.

- PLMN code

Contents: MCC + MNC for the LSA.

Coding: according to GSM 24.008 [9] and EF<sub>LOC1</sub>.

- LSA Descriptor File Identifier:

Contents: these bytes identify the EF which contains the LSA Descriptors forming the LSA.

Coding: byte X+8: high byte of the LSA Descriptor file;  
byte X+9: low byte of the LSA Descriptor file.

- LSA Descriptor Record Identifier:

Contents: this byte identifies the number of the first record in the LSA Descriptor file forming the LSA.

Coding: binary.

### 4.4.1.3 LSA Descriptor files

Residing under  $DF_{SoLSA}$ , there may be several LSA Descriptor files. These EFs contains one or more records again containing LSA Descriptors forming the LSAs. LSAs can be described in four different ways. As a list of LSA IDs, as a list of LAC + CIs, as a list of CIs or as a list of LACs. As the basic elements (LSA ID, LAC + CI, CI and LAC) of the four types of lists are of different length, they can not be mixed within one record. Different records may contain different kinds of lists within the EFs. Examples of codings of LSA Descriptor files can be found in annex F.

| Identifier: '4FXX'                     |                                | Structure: linear fixed |                      | Optional |
|--|--------------------------------|-------------------------|----------------------|----------|
| Record length: $n \cdot X + 2$ bytes   |                                |                         | Update activity: low |          |
| Access Conditions:                     |                                |                         |                      |          |
| READ                                   |                                | PIN                     |                      |          |
| UPDATE                                 |                                | ADM                     |                      |          |
| INVALIDATE                             |                                | ADM                     |                      |          |
| REHABILITATE                           |                                | ADM                     |                      |          |
| Bytes                                  | Description                    | M/O                     | Length               |          |
| 1                                      | LSA descriptor type and number | M                       | 1 byte               |          |
| 2 to X+1                               | 1 <sup>st</sup> LSA Descriptor | M                       | X bytes              |          |
| X+2 to 2X+1                            | 2 <sup>nd</sup> LSA Descriptor | M                       | X bytes              |          |
|  |                                |                         |                      |          |
| $(n-1) \cdot X + 2$ to $n \cdot X + 1$ | $n^{\text{th}}$ LSA Descriptor | M                       | X bytes              |          |
| $n \cdot X + 2$                        | Record Identifier              | M                       | 1 byte               |          |

- LSA descriptor type and number:

Contents: The LSA descriptor type gives the format of the LSA descriptor and the number of valid LSA Descriptors within the record.

Coding:

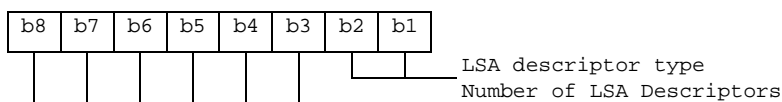

LSA descriptor type:

Contents: Gives the format of the LSA Descriptors.

- b2, b1: 00: LSA ID.
- 01: LAC + CI
- 10: CI
- 11: LAC

Number of LSA Descriptors:

Contents: Gives the number of valid LSA Descriptors in the record.

Coding: binary, with b8 as MSB and b3 as LSB leaving room for 64 LSA Descriptors per record.

- LSA Descriptor

Contents: Dependant of the coding indicated in the LSA descriptor type:

- in case of LSA ID the field length 'X' is 3 bytes;
- in case of LAC + CI the field length 'X' is 4 bytes;
- in case of CI the field length 'X' is 2 bytes;
- in case of LAC the field length 'X' is 2 bytes.

Coding: according to TS 24.008 [9].

- Record Identifier:

Contents: This byte identifies the number of the next record containing the LSA Descriptors forming the LSA.

Coding: record number of next record. 'FF' identifies the end of the chain.

This file utilises the concept of chaining as for EF<sub>EXT1</sub>.

The identifier '4FXX' shall be different from one LSA Descriptor file to the other and different from the identifiers of EF<sub>SAI</sub> and EF<sub>SLL</sub>. For the range of 'XX', see TS 31.101 [11].

## 4.4.2 Contents of files at the DF PHONEBOOK level

The UICC may contain a global phonebook, or application specific phonebooks, or both in parallel. When both phonebook types co-exist, they are independent and no data is shared. In this case, it shall be possible for the user to select which phonebook the user would like to access. To achieve this, the terminal shall support the global and the application specific phonebooks.

It is recommended that the terminal searches for the global phonebook located under DF<sub>TELECOM</sub> as its presence is not indicated anywhere in the USIM application.

The global phonebook is located in DF<sub>PHONEBOOK</sub> under DF<sub>TELECOM</sub>. Each specific USIM application phonebook is located in DF<sub>PHONEBOOK</sub> of its respective Application ADF<sub>USIM</sub>. The organisation of files in DF<sub>PHONEBOOK</sub> under ADF<sub>USIM</sub> and under DF<sub>TELECOM</sub> follows the same rules. Yet DF<sub>PHONEBOOK</sub> under ADF<sub>USIM</sub> may contain a different set of files than DF<sub>PHONEBOOK</sub> under DF<sub>TELECOM</sub>. All phonebook related EFs are located under their respective DF<sub>PHONEBOOK</sub>. USIM specific phonebooks are dedicated to application specific entries. Each application specific phonebook is protected by the application PIN.

EF<sub>ADN</sub> and EF<sub>PBR</sub> shall always be present if the DF<sub>Phonebook</sub> is present. If any phonebook file other than EF<sub>ADN</sub> or EF<sub>EXT1</sub> is used, then EF<sub>PBC</sub> shall be present.

If a GSM application resides on the UICC, the EFs ADN and EXT1 from one DF<sub>PHONEBOOK</sub> (defined at GSM application installation) are mapped to DF<sub>TELECOM</sub>. Their file IDs are specified in TS 51.011 [18], i.e. EF<sub>ADN</sub> = '6F3A' and EF<sub>EXT1</sub> = '6F4A', respectively.

If the UICC is inserted into a terminal accessing the ADN and EXT1 files under DF<sub>TELECOM</sub>; and a record in these files has been updated, a flag in the corresponding entry control information in the EF<sub>PBC</sub> is set from 0 to 1 by the UICC. If the UICC is later inserted into a terminal that supports the 3G phonebook, the terminal shall check the flag in EF<sub>PBC</sub> and if this flag is set, shall update the EF<sub>CC</sub>, and then reset the flag. A flag set in EF<sub>PBC</sub> results in a full synchronisation of the phonebook between an external entity and the UICC (if synchronisation is requested).

The EF structure related to the public phonebook is located under DF<sub>PHONEBOOK</sub> in DF<sub>TELECOM</sub>. A USIM specific phonebook may exist for application specific entries. The application specific phonebook is protected by the application PIN. The organisation of files in the application specific phonebook follows the same rules as the one specified for the public phone book under DF<sub>TELECOM</sub>. The application specific phonebook may contain a different set of files than the one in the public area under DF<sub>TELECOM</sub>.

### 4.4.2.1 EF<sub>PBR</sub> (Phone Book Reference file)

This file describes the structure of the phonebook. All EFs representing the phonebook are specified here (with the exception of EF<sub>PSC</sub>, EF<sub>PUID</sub> and EF<sub>CC</sub>), together with their file identifiers (FID) and their short file identifiers (SFI), if applicable.

Certain kinds of EFs can occur more than once in the phonebook, e.g. there may be two entities of Abbreviated Dialling Numbers, EF<sub>ADN</sub> and EF<sub>ADN1</sub>. For these kinds of EFs, no fixed FID values are specified. Instead, the value '4FXX' indicates that the value is to be assigned by the card issuer. These assigned values are then indicated in the associated TLV object in EF<sub>PBR</sub>.

The SFI value assigned to an EF which is indicated in EF<sub>PBR</sub> shall correspond to the SFI indicated in the TLV object in EF<sub>PBR</sub>.

The reference file is a file that contains information how the information in the different files is to be combined together to form a phone book entry. The reference file contains records. Each record specifies the structure of up to 254 entries in the phone book. Each phone book entry consists of data stored in files indicated in the reference file record. The entry structure shall be the same over all the records in the EF<sub>PBR</sub>. If more than 254 entries are to be stored, a second record is needed in the reference file. The structure of a phone book entry is defined by different TLV objects that are stored in a reference file record. The reference file record structure describes the way a record in a file that is part of the phonebook is used to create a complete entry. Three different types of file linking exist.

- Type 1 files: Files that contain as many records as the reference/master file (EF<sub>ADN</sub>, EF<sub>ADN1</sub>) and are linked on record number bases (Rec1 -> Rec1). The master file record number is the reference.
- Type 2 files: Files that contain less entries than the master file and are linked via pointers in the index administration file (EF<sub>IAP</sub>).
- Type 3 files: Files that are linked by a record identifier within a record.

**Table 4.1: Phone Book Reference file Constructed Tags**

| Tag Value | Constructed TAG Description  |
|-----------|--|
| 'A8'      | Indicating files where the amount of records equal to master EF, type 1  |
| 'A9'      | Indicating files that are linked using the index administration file, type 2. Order of pointer appearance in index administration EF is the same as the order of file IDs following this tag |
| 'AA'      | Indicating files that are linked using a record identifier, type 3. (The file pointed to is defined by the TLV object.)  |

The first file ID in the first record of EF<sub>PBR</sub> indicated using constructed Tag 'A8' is called the master EF. Access conditions for all other files in the Phonebook structure using Tags 'A8', 'A9' or 'AA' is set to the same as for the master EF unless otherwise specified in the present document.

File IDs indicated using constructed Tag 'A8' is a type 1 file and contains the same number of records as the first file that is indicated in the data part of this TLV object. All files following this Tag are mapped one to one using the record numbers/IDs of the first file indicated in this TLV object.

File IDs indicated using constructed Tag 'A9' are mapped to the master EF (the file ID indicated as the first data object in the TLV object using Tag 'A8') using the pointers in the index administration file. The order of the pointers in the index administration file is the same as the order of the file IDs presented after Tag 'A9'. If this Tag is not present in the reference file record the index administration file is not present in the structure. In case the index administration file is not present in the structure it is not indicated in the data following tag 'A8'.

File IDs indicated using constructed Tag 'AA' indicate files that are part of the reference structure but they are addressed using record identifiers within a record in one or more of the files that are part of the reference structure. The length of the tag indicates whether the file to be addressed resides in the same directory or if a path to the file is provided in the TLV object.

Type 2 and type 3 files contain records that may be shared between several phonebook entries (except when otherwise indicated). The terminal shall ensure that a shared record is emptied when the last phonebook entry referencing it is modified in such a way that it doesn't reference the record anymore.

NOTE: in the current version of the specification, only type 3 files contain records that may be shared.

Each constructed Tag contains a list of primitive Tags indicating the order and the kind of data (e.g. ADN, IAP,...) of the reference structure.

The primitive tag identifies clearly the type of data, its value field indicates the file identifier and, if applicable, the SFI value of the specified EF. That is, the length value of a primitive tag indicates if an SFI value is available for the EF or not:

- Length = '02' Value: 'FID (2 bytes)'
- Length = '03' Value: 'FID (2 bytes)', 'SFI (1 byte)'



**Table 4.2: Tag definitions for the phone book kind of file**

| Tag Value | TAG Description                 |
|-----------|---------------------------------|
| 'C0'      | EF <sub>ADN</sub> data object   |
| 'C1'      | EF <sub>IAP</sub> data object   |
| 'C2'      | EF <sub>EXT1</sub> data object  |
| 'C3'      | EF <sub>SNE</sub> data object   |
| 'C4'      | EF <sub>ANR</sub> data object   |
| 'C5'      | EF <sub>PBC</sub> data object   |
| 'C6'      | EF <sub>GRP</sub> data object   |
| 'C7'      | EF <sub>AAS</sub> data object   |
| 'C8'      | EF <sub>GAS</sub> data object   |
| 'C9'      | EF <sub>UID</sub> data object   |
| 'CA'      | EF <sub>EMAIL</sub> data object |
| 'CB'      | EF <sub>CCP1</sub> data object  |

Table 4.3 (below) lists the allowed types for each kind of file:

**Table 4.3: Presence of files as type**

| File name           | Type 1 | Type 2 | Type 3 |
|---------------------|--------|--------|--------|
| EF <sub>AAS</sub>   |        |        | X      |
| EF <sub>ADN</sub>   | X      |        |        |
| EF <sub>ANR</sub>   | X      | X      |        |
| EF <sub>EMAIL</sub> | X      | X      |        |
| EF <sub>EXT1</sub>  |        |        | X      |
| EF <sub>GAS</sub>   |        |        | X      |
| EF <sub>GRP</sub>   | X      |        |        |
| EF <sub>IAP</sub>   | X      |        |        |
| EF <sub>PBC</sub>   | X      |        |        |
| EF <sub>SNE</sub>   | X      | X      |        |
| EF <sub>UID</sub>   | X      |        |        |
| EF <sub>CCP1</sub>  |        |        | X      |

**Phone Book Reference file EF<sub>PBR</sub> structure**

|   |  |                        |         |
|---|--|------------------------|---------|
| Identifier: '4F30'  | Structure: linear fixed  | Conditional (see Note) |         |
| Record Length: X bytes  |  | Update activity: low   |         |
| Access Conditions:  |  |                        |         |
| READ  | PIN  |                        |         |
| UPDATE  | ADM  |                        |         |
| DEACTIVATE  | ADM  |                        |         |
| ACTIVATE  | ADM  |                        |         |
| Bytes   | Description  | M/O                    | Length  |
| 1 to X  | TLV object(s) for indicating EFs that are part of the phone book structure | M                      | X bytes |
| NOTE: This file is mandatory if and only if DF <sub>Phonebook</sub> is present. |  |                        |         |

At the end of each record, unused bytes, if any, shall be filled with 'FF'.

**4.4.2.2 EF<sub>IAP</sub> (Index Administration Phone book)**

This file is present if Tag 'A9' is indicated in the reference file.

The EF contains pointers to the different records in the files that are part of the phone book. The index administration file record number/ID is mapped one to one with the corresponding EF<sub>ADN</sub> (shall be record to record). The index administration file contains the same amount of records as EF<sub>ADN</sub>. The order of the pointers in an EF<sub>IAP</sub> shall be the same as the order of file IDs that appear in the TLV object indicated by Tag 'A9' in the reference file record. The amount of bytes in a record is equal to the number of files indicated the EF<sub>PBR</sub> following tag 'A9'.

The value 'FF' is an invalid record number/ID and is used in any location in to indicate that no corresponding record in the indicated file is available.

The content of EF<sub>IAP</sub> is set to 'FF' at the personalisation stage.

#### Index administration file EF<sub>IAP</sub> structure

| Identifier: '4FXX'  |  | Structure: linear fixed |                      | Conditional (see Note) |  |
|---|--|-------------------------|----------------------|------------------------|--|
| SFI: 'YY'   |  |                         |                      |                        |  |
| Record Length: X bytes  |  |                         | Update activity: low |                        |  |
| Access Conditions:  |  |                         |                      |                        |  |
| READ  |  | PIN                     |                      |                        |  |
| UPDATE  |  | PIN                     |                      |                        |  |
| DEACTIVATE  |  | ADM                     |                      |                        |  |
| ACTIVATE  |  | ADM                     |                      |                        |  |
| Bytes   | Description  | M/O                     | Length               |                        |  |
| 1   | Record number of the first object indicated after Tag 'A9'           | M                       | 1 byte               |                        |  |
| 2   | Record number of the second object indicated after Tag 'A9'          | C                       | 1 byte               |                        |  |
| X   | Record number of the x <sup>th</sup> object indicated after Tag 'A9' | C                       | 1 byte               |                        |  |
| NOTE 1: This file is mandatory if and only if type 2 files are present.   |  |                         |                      |                        |  |
| NOTE 2: x <sup>th</sup> -field marked with "C" is mandatory if x <sup>th</sup> -object indicated following tag "A9" is present in EF <sub>PBR</sub> |  |                         |                      |                        |  |

#### 4.4.2.3 EF<sub>ADN</sub> (Abbreviated dialling numbers)

This EF contains Abbreviated Dialling Numbers (ADN) and/or Supplementary Service Control strings (SSC). In addition it contains identifiers of associated network/bearer capabilities and identifiers of extension records. It may also contain an associated alpha-tagging.

| Identifier: '4FXX'  |   | Structure: linear fixed |                      | Conditional (see Note) |  |
|---|---|-------------------------|----------------------|------------------------|--|
| SFI: 'YY'   |   |                         |                      |                        |  |
| Record length: X+14 bytes   |   |                         | Update activity: low |                        |  |
| Access Conditions:  |   |                         |                      |                        |  |
| READ  |   | PIN                     |                      |                        |  |
| UPDATE  |   | PIN                     |                      |                        |  |
| DEACTIVATE  |   | ADM                     |                      |                        |  |
| ACTIVATE  |   | ADM                     |                      |                        |  |
| Bytes   | Description                                 | M/O                     | Length               |                        |  |
| 1 to X  | Alpha Identifier                            | O                       | X bytes              |                        |  |
| X+1   | Length of BCD number/SSC contents           | M                       | 1 byte               |                        |  |
| X+2   | TON and NPI                                 | M                       | 1 byte               |                        |  |
| X+3 to X+12   | Dialling Number/SSC String                  | M                       | 10 bytes             |                        |  |
| X+13  | Capability/Configuration1 Record Identifier | M                       | 1 byte               |                        |  |
| X+14  | Extension1 Record Identifier                | M                       | 1 byte               |                        |  |
| NOTE: This file is mandatory if and only if DF <sub>PHONEBOOK</sub> is present. |   |                         |                      |                        |  |

- Alpha Identifier.

Contents:

- Alpha-tagging of the associated dialling number.

Coding:

- this alpha-tagging shall use either:
  - the SMS default 7-bit coded alphabet as defined in TS 23.038 [5] with bit 8 set to 0. The alpha identifier shall be left justified. Unused bytes shall be set to 'FF'.

or:

- one of the UCS2 coded options as defined in the annex of TS 31.101 [11].

NOTE 1: The value of X may be from zero to 241. Using the command GET RESPONSE the ME can determine the value of X.

- Length of BCD number/SSC contents.

Contents:

- this byte gives the number of bytes of the following two data items containing actual BCD number/SSC information. This means that the maximum value is 11, even when the actual ADN/SSC information length is greater than 11. When an ADN/SSC has extension, it is indicated by the extension1 identifier being unequal to 'FF'. The remainder is stored in the EF<sub>EXT1</sub> with the remaining length of the additional data being coded in the appropriate additional record itself (see clause 4.4.2.4).

Coding:

- according to TS 24.008 [9].

- TON and NPI.

Contents:

- Type of number (TON) and numbering plan identification (NPI).

Coding:

- according to TS 24.008 [9]. If the Dialling Number/SSC String does not contain a dialling number, e.g. a control string deactivating a service, the TON/NPI byte shall be set to 'FF' by the ME (see note 2).

NOTE 2: If a dialling number is absent, no TON/NPI byte is transmitted over the radio interface (see TS 24.008 [9]). Accordingly, the ME should not interpret the value 'FF' and not send it over the radio interface.

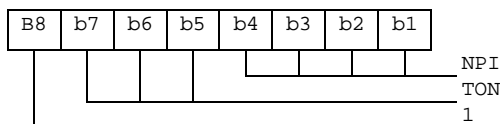

- Dialling Number/SSC String

Contents:

- up to 20 digits of the telephone number and/or SSC information.

Coding:

- according to TS 24.008 [9], TS 22.030 [4] and the extended BCD-coding (see table 4.4). If the telephone number or SSC is longer than 20 digits, the first 20 digits are stored in this data item and the remainder is stored in an associated record in the EF<sub>EXT1</sub>. The record is identified by the Extension1 Record Identifier. If ADN/SSC require less than 20 digits, excess nibbles at the end of the data item shall be set to 'F'. Where individual dialled numbers, in one or more records, of less than 20 digits share a common appended digit string the first digits are stored in this data item and the common digits stored in an associated record in the EF<sub>EXT1</sub>. The record is identified by the Extension 1 Record Identifier. Excess nibbles at the end of the data item shall be set to 'F'.

Byte X+3

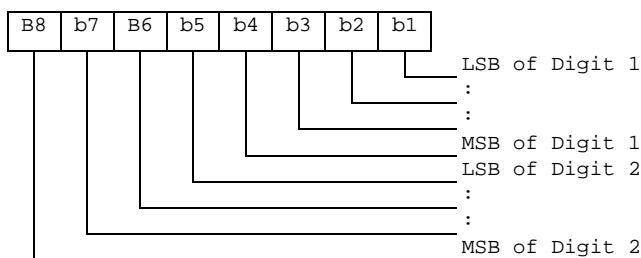

Byte X+4:

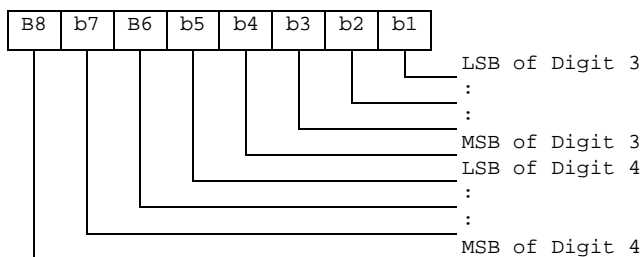

etc.

- Capability/Configuration1 Record Identifier.

Contents:

- capability/configuration identification byte. This byte identifies the number of a record in the EF<sub>CCP1</sub> containing associated capability/configuration parameters required for the call. The use of this byte is optional. If it is not used it shall be set to 'FF'.

Coding:

- binary.

- Extension1 Record Identifier.

Contents:

- extension1 record identification byte. This byte identifies the number of a record in the EF<sub>EXT1</sub> containing an associated called party subaddress or additional data. The use of this byte is optional. If it is not used it shall be set to 'FF'.
- if the ADN/SSC requires both additional data and called party subaddress, this byte identifies the additional record. A chaining mechanism inside EF<sub>EXT1</sub> identifies the record of the appropriate called party subaddress (see clause 4.4.2.4).

Coding:

- binary.

NOTE 3: EF<sub>ADN</sub> in the public phone book under DF<sub>TELECOM</sub> may be used by USIM, GSM and also other applications in a multi-application card. If the non-GSM application does not recognise the use of Type of Number (TON) and Number Plan Identification (NPI), then the information relating to the national dialling plan shall be held within the data item dialling number/SSC and the TON and NPI fields set to UNKNOWN. This format would be acceptable for 3G operation and also for the non-GSM application where the TON and NPI fields shall be ignored.

EXAMPLE: SIM storage of an International Number using E.164 [22] numbering plan.

|                                      | TON | NPI  | Digit field. |
|--------------------------------------|-----|------|--------------|
| USIM application                     | 001 | 0001 | abc...       |
| Other application compatible with 3G | 000 | 0000 | xxx...abc... |

where "abc..." denotes the subscriber number digits (including its country code), and "xxx..." denotes escape digits or a national prefix replacing TON and NPI.

NOTE 4: When the ME acts upon the EF<sub>ADN</sub> with a SEARCH RECORD command in order to identify a character string in the alpha-identifier, it is the responsibility of the ME to ensure that the number of characters used as SEARCH RECORD parameters are less than or equal to the value of X if the MMI allows the user to offer a greater number.

**Table 4.4: Extended BCD coding**

| BCD Value | Character/Meaning   |
|-----------|---|
| '0'       | "0"   |
| :         | :   |
| '9'       | "9"   |
| 'A'       | "*"   |
| 'B'       | "#"   |
| 'C'       | DTMF Control digit separator (see TS 22.101 [24]).  |
| 'D'       | "Wild" value. This will cause the MMI to prompt the user for a single digit (see TS 22.101 [24]). |
| 'E'       | RFU.  |
| 'F'       | Endmark e.g. in case of an odd number of digits.  |

BCD values 'C', 'D' and 'E' are never sent across the radio interface.

NOTE 5: The interpretation of values 'D', 'E' and 'F' as DTMF digits is for further study.

NOTE 6: A second or subsequent 'C' BCD value will be interpreted as a 3 second PAUSE (see TS 22.101 [24]).

#### 4.4.2.4 EF<sub>EXT1</sub> (Extension1)

This EF contains extension data of an ADN/SSC.

Extension data is caused by:

- an ADN/SSC which is greater than the 20 digit capacity of the ADN/SSC Elementary File or where common digits are required to follow an ADN/SSC string of less than 20 digits. The remainder is stored in this EF as a record, which is identified by a specified identification byte inside the ADN/SSC Elementary File. The EXT1 record in this case is specified as additional data;
- an associated called party subaddress. The EXT1 record in this case is specified as subaddress data.

| Identifier: '4FX'       |                | Structure: linear fixed |                      | Optional |          |
|-------------------------|----------------|-------------------------|----------------------|----------|----------|
| SFI: 'YY'               |                |                         |                      |          |          |
| Record length: 13 bytes |                |                         | Update activity: low |          |          |
| Access Conditions:      |                |                         |                      |          |          |
| READ                    |                | PIN                     |                      |          |          |
| UPDATE                  |                | PIN                     |                      |          |          |
| DEACTIVATE              |                | ADM                     |                      |          |          |
| ACTIVATE                |                | ADM                     |                      |          |          |
| Bytes                   | Description    |                         |                      | M/O      | Length   |
| 1                       | Record type    |                         |                      | M        | 1 byte   |
| 2 to 12                 | Extension data |                         |                      | M        | 11 bytes |
| 13                      | Identifier     |                         |                      | M        | 1 byte   |

- Record type.  
Contents:
  - type of the record.

Coding:

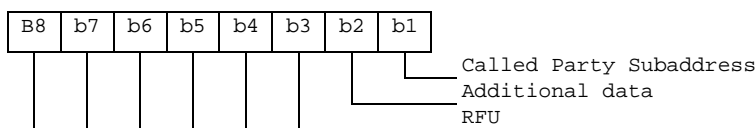

- b3-b8 are reserved and set to 0;
- a bit set to 1 identifies the type of record;
- only one type can be set;

- '00' indicates the type "unknown" or "free".

The following example of coding means that the type of extension data is "additional data":

|    |    |    |    |    |    |    |    |
|----|----|----|----|----|----|----|----|
| B8 | b7 | b6 | b5 | b4 | b3 | b2 | b1 |
| 0  | 0  | 0  | 0  | 0  | 0  | 1  | 0  |

- Extension data.  
Contents:  
additional data or Called Party Subaddress depending on record type.

Coding:

Case 1, Extension1 record is additional data:

- The first byte of the extension data gives the number of bytes of the remainder of ADN/SSC. The coding of remaining bytes is BCD, according to the coding of ADN/SSC. Unused nibbles at the end shall be set to 'F'. It is possible if the number of additional digits exceeds the capacity of the additional record to chain another record inside the EXT1 Elementary File by the identifier in byte 13. In this case byte 2 (first byte of the extension data) of all records for additional data within the same chain indicates the number of bytes ('01' to '0A') for ADN/SSC (respectively MSISDN, LND) within the same record unequal to 'FF'.

Case 2, Extension1 record is Called Party Subaddress:

- The subaddress data contains information as defined for this purpose in TS 24.008 [9]. All information defined in TS 24.008, except the information element identifier, shall be stored in the USIM. The length of this subaddress data can be up to 22 bytes. In those cases where two extension records are needed, these records are chained by the identifier field. The extension record containing the first part of the called party subaddress points to the record which contains the second part of the subaddress.

- Identifier.  
Contents:  
identifier of the next extension record to enable storage of information longer than 11 bytes.

Coding:

record number of next record. 'FF' identifies the end of the chain.

- Example of a chain of extension records being associated to an ADN/SSC. The extension1 record identifier (Byte 14+X) of EF<sub>ADN</sub> is set to 3.

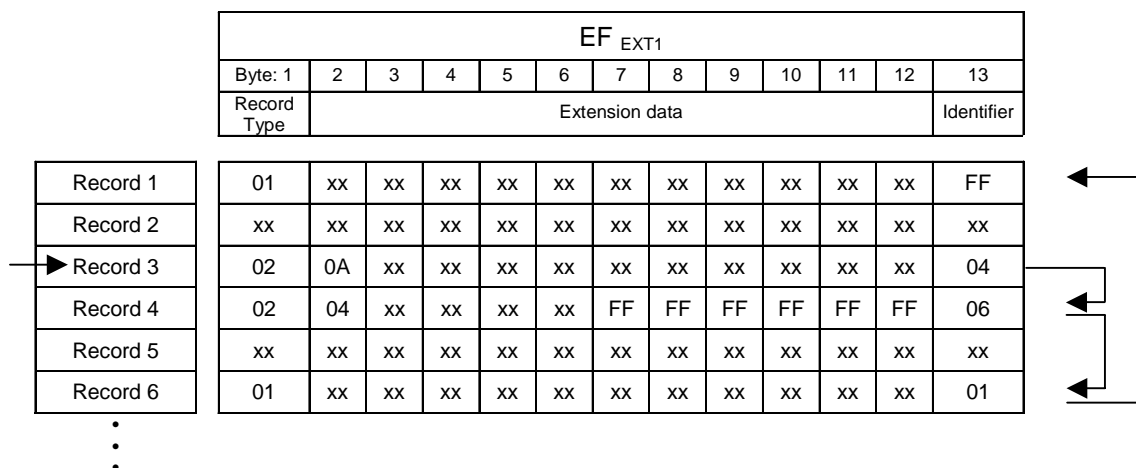

In this example, ADN/SSC is associated to additional data (records 3 and 4) which represent the last 27 or 28 digits of the whole ADN/SSC (the first 20 digits are stored in EF<sub>ADN</sub>) and a called party subaddress whose length is more than 11 bytes (records 6 and 1).

#### 4.4.2.5 EF<sub>PBC</sub> (Phone Book Control)

This EF contains control information related to each entry in the phone book. This EF contains as many records as the EF<sub>ADN</sub> associated with it (shall be record to record). Each record in EF<sub>PBC</sub> points to a record in its EF<sub>ADN</sub>. This file indicates the control information and the hidden information of each phone book entry.

The content of EF<sub>PBC</sub> is linked to the associated EF<sub>ADN</sub> record by means of the ADN record number/ID (there is a one to one mapping of record number/identifiers between EF<sub>PBC</sub> and EF<sub>ADN</sub>).

##### Structure of control file EF<sub>PBC</sub>

|   |                           |                         |                      |                        |        |
|---|---------------------------|-------------------------|----------------------|------------------------|--------|
| Identifier: '4FXX'  |                           | Structure: linear fixed |                      | Conditional (see Note) |        |
| SFI: 'YY'   |                           |                         |                      |                        |        |
| Record length: 2 bytes  |                           |                         | Update activity: low |                        |        |
| Access Conditions:  |                           |                         |                      |                        |        |
| READ  |                           | PIN                     |                      |                        |        |
| UPDATE  |                           | PIN                     |                      |                        |        |
| DEACTIVATE  |                           | ADM                     |                      |                        |        |
| ACTIVATE  |                           | ADM                     |                      |                        |        |
| Bytes   | Description               |                         |                      | M/O                    | Length |
| 1   | Entry Control Information |                         |                      | M                      | 1 byte |
| 2   | Hidden Information        |                         |                      | M                      | 1 byte |
| NOTE: This file is mandatory if one or both of the following is true: |                           |                         |                      |                        |        |
| - hidden entries are supported  |                           |                         |                      |                        |        |
| - a GSM SIM application is supported in the UICC.                     |                           |                         |                      |                        |        |

- Entry Control Information.

Contents:

- provides some characteristics about the phone book entry e.g. modification by a terminal accessing the ADN and EXT1 files under DF<sub>TELECOM</sub> (see clause 4.4.2).

Coding:

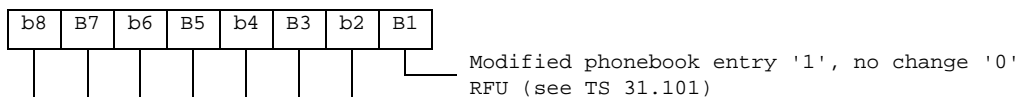

- Hidden Information.

Contents:

indicates to which USIM application of the UICC this phone book entry belongs, so that the corresponding secret code can be verified to display the phone book entry. If the secret code is not verified, then the phone book entry is hidden.

Coding:

'00' – the phone book entry is not hidden;

'xx' – the phone book entry is hidden. 'xx' is the record number in EF<sub>DIR</sub> of the associated USIM application.

#### 4.4.2.6 EF<sub>GRP</sub> (Grouping file)

This EF contains the grouping information for each phone book entry. This file contains as many records as the associated EF<sub>ADN</sub>. Each record contains a list of group identifiers, where each identifier can reference a group to which the entry belongs.

**Structure of grouping file EF<sub>GRP</sub>**

| Identifier: '4FXX'  |                         | Structure: linear fixed |                      | Conditional<br>(see Note) |  |
|---|-------------------------|-------------------------|----------------------|---------------------------|--|
| SFI: 'YY'   |                         |                         |                      |                           |  |
| Record Length: X bytes ( $1 \leq X \leq 10$ )                             |                         |                         | Update activity: low |                           |  |
| Access Conditions:  |                         |                         |                      |                           |  |
| READ  |                         | PIN                     |                      |                           |  |
| UPDATE  |                         | PIN                     |                      |                           |  |
| DEACTIVATE  |                         | ADM                     |                      |                           |  |
| ACTIVATE  |                         | ADM                     |                      |                           |  |
| Bytes   | Description             | M/O                     | Length               |                           |  |
| 1   | Group Name Identifier 1 | M                       | 1 byte               |                           |  |
| 2   | Group Name Identifier 2 | O                       | 1 byte               |                           |  |
| X   | Group Name Identifier X | O                       | 1 byte               |                           |  |
| NOTE: This file is mandatory if and only if EF <sub>GAS</sub> is present. |                         |                         |                      |                           |  |

- Group Name Identifier x.

**Content:**

- indicates if the associated entry is part of a group, in that case it contains the record number of the group name in EF<sub>GAS</sub>.
- One entry can be assigned to a maximum of 10 groups.

**Coding:**

- '00' – no group indicated;
- 'XX' – record number in EF<sub>GAS</sub> containing the alpha string naming the group of which the phone book entry is a member.

**4.4.2.7 EF<sub>AAS</sub> (Additional number Alpha String)**

This file contains the alpha strings that are associated with the user defined naming tags for additional numbers referenced in EF<sub>ANR</sub>.

**Structure of EF<sub>AAS</sub>**

| Identifier: '4FXX'     |                   | Structure: linear fixed |                      | Optional |  |
|------------------------|-------------------|-------------------------|----------------------|----------|--|
| SFI: Optional          |                   |                         |                      |          |  |
| Record length: X bytes |                   |                         | Update activity: low |          |  |
| Access Conditions:     |                   |                         |                      |          |  |
| READ                   |                   | PIN                     |                      |          |  |
| UPDATE                 |                   | PIN                     |                      |          |  |
| DEACTIVATE             |                   | ADM                     |                      |          |  |
| ACTIVATE               |                   | ADM                     |                      |          |  |
| Bytes                  | Description       | M/O                     | Length               |          |  |
| 1 to X                 | Alpha text string | M                       | X bytes              |          |  |

- Alpha text string.

**Content:**

- user defined text for additional number.

**Coding:**

- same as the alpha identifier in EF<sub>ADN</sub>.

**4.4.2.8 EF<sub>GAS</sub> (Grouping information Alpha String)**

This file contains the alpha strings that are associated with the group name referenced in EF<sub>GRP</sub>.



**Structure of EF<sub>GAS</sub>**

|   |                   |                         |                      |                        |         |
|---|-------------------|-------------------------|----------------------|------------------------|---------|
| Identifier: '4FXX'  |                   | Structure: linear fixed |                      | Conditional (see Note) |         |
| SFI: Optional   |                   |                         |                      |                        |         |
| Record length: X bytes  |                   |                         | Update activity: low |                        |         |
| Access Conditions:  |                   |                         |                      |                        |         |
| READ  |                   | PIN                     |                      |                        |         |
| UPDATE  |                   | PIN                     |                      |                        |         |
| DEACTIVATE  |                   | ADM                     |                      |                        |         |
| ACTIVATE  |                   | ADM                     |                      |                        |         |
| Bytes   | Description       |                         |                      | M/O                    | Length  |
| 1 to X  | Alpha text string |                         |                      | M                      | X bytes |
| NOTE: This file is mandatory if and only if EF <sub>GRP</sub> is present. |                   |                         |                      |                        |         |

- Alpha text string

Content:

- group names.

Coding:

- same as the alpha identifier in EF<sub>ADN</sub>.

**4.4.2.9 EF<sub>ANR</sub> (Additional Number)**

Several phone numbers and/or Supplementary Service Control strings (SSC) can be attached to one EF<sub>ADN</sub> record, using one or several EF<sub>ANR</sub>. The amount of additional number entries may be less than or equal to the amount of records in EF<sub>ADN</sub>. The EF structure is linear fixed. Each record contains an additional phone number or Supplementary Service Control strings (SSC). This record cannot be shared between several phonebook entries. The first byte indicates whether the record is free or the type of additional number referring to the record number in EF<sub>AAS</sub>, containing the text to be displayed. The following part indicates the additional number and the reference to the associated record in the EF<sub>ADN</sub> file. In addition it contains identifiers of associated network/bearer capabilities and identifiers of extension records.

**Structure of EF<sub>ANR</sub>**

|  |   |                         |                      |          |          |
|--|---|-------------------------|----------------------|----------|----------|
| Identifier: '4FXX'   |   | Structure: linear fixed |                      | Optional |          |
| SFI: 'YY'  |   |                         |                      |          |          |
| Record length: 15 or 17 bytes  |   |                         | Update activity: low |          |          |
| Access Conditions:   |   |                         |                      |          |          |
| READ   |   | PIN                     |                      |          |          |
| UPDATE   |   | PIN                     |                      |          |          |
| DEACTIVATE   |   | ADM                     |                      |          |          |
| ACTIVATE   |   | ADM                     |                      |          |          |
| Bytes  | Description                                 |                         |                      | M/O      | Length   |
| 1  | Additional Number Record identifier         |                         |                      | M        | 1 byte   |
| 2  | Length of BCD number/SSC contents           |                         |                      | M        | 1 byte   |
| 3  | TON and NPI                                 |                         |                      | M        | 1 byte   |
| 4 to 13  | Additional number/SSC String                |                         |                      | M        | 10 bytes |
| 14   | Capability/Configuration1 Record Identifier |                         |                      | M        | 1 byte   |
| 15   | Extension1 Record Identifier                |                         |                      | M        | 1 byte   |
| 16   | ADN file SFI                                |                         |                      | C        | 1 byte   |
| 17   | ADN file Record Identifier                  |                         |                      | C        | 1 byte   |
| NOTE: The fields marked C above are mandatory if and only if the file is not type 1 (as specified in EF <sub>PBR</sub> ) |   |                         |                      |          |          |

- Additional Number Record Identifier

Content:

- describes the type of the additional number defined in the file EF<sub>AAS</sub>.

## Coding:

- '00' – no additional number description;
- 'xx' – record number in EF<sub>AAS</sub> describing the type of number (e.g. "FAX");
- 'FF' – free record.

- Length of BCD number/SSC contents

## Contents:

- this byte gives the number of bytes of the following two data items containing actual BCD number/SSC information. This means that the maximum value is 11, even when the actual additional number/SSC information length is greater than 11. When the additional number/SSC has extension, it is indicated by the extension1 identifier being unequal to 'FF'. The remainder is stored in the EF<sub>EXT1</sub> with the remaining length of the additional data being coded in the appropriate additional record itself (see clause 4.4.2.4).

## Coding:

- same as the length of BCD number/SSC string byte in EF<sub>ADN</sub>.

- TON and NPI.

## Contents:

- Type of number (TON) and numbering plan identification (NPI).

## Coding:

- same as the TON and NPI byte in EF<sub>ADN</sub>.

- Additional number/SSC string

## Content:

- up to 20 digits of the additional phone number and/or SSC information linked to the phone book entry.

## Coding:

- same as the dialling number /SSC string in EF<sub>ADN</sub>.

- Capability/Configuration1 Record Identifier.

## Contents:

- This byte identifies the number of a record in the EF<sub>CCP1</sub> containing associated capability/configuration parameters required for the call. The use of this byte is optional. If it is not used it shall be set to 'FF'.

## Coding:

- binary.

- Extension1 Record Identifier.

## Contents:

- extension1 record identification byte. This byte identifies the number of a record in the EF<sub>EXT1</sub> containing an associated called party subaddress or additional data. The use of this byte is optional. If it is not used it shall be set to 'FF'.  
if the number requires both additional data and called party subaddress, this byte identifies the additional record. A chaining mechanism inside EF<sub>EXT1</sub> identifies the record of the appropriate called party subaddress (see clause 4.4.2.4).

## Coding:

- binary.

- ADN file SFI.

## Content:

- Short File identifier of the associated EF<sub>ADN</sub> file.

## Coding:

- as defined in the UICC specification.

- ADN file Record Identifier

Content:

- record identifier of the associated phone book entry.

Coding:

- 'xx' – record identifier of the corresponding ADN record.

#### 4.4.2.10 EF<sub>SNE</sub> (Second Name Entry)

The phone book also contains the option of a second name entry. The amount of second name entries may be less than or equal to the amount of records in EF<sub>ADN</sub>. Each record contains a second name entry. This record cannot be shared between several phonebook entries.

**Structure of EF<sub>SNE</sub>**

| Identifier: '4FXX'   | Structure: linear fixed         | Optional |         |
|--|---------------------------------|----------|---------|
| SFI: 'YY'  |                                 |          |         |
| Record length: X or X+2 bytes  | Update activity: low            |          |         |
| Access Conditions:   |                                 |          |         |
| READ   | PIN                             |          |         |
| UPDATE   | PIN                             |          |         |
| DEACTIVATE   | ADM                             |          |         |
| ACTIVATE   | ADM                             |          |         |
| Bytes  | Description                     | M/O      | Length  |
| 1 to X   | Alpha Identifier of Second Name | M        | X bytes |
| X+1  | ADN file SFI                    | C        | 1 byte  |
| X+2  | ADN file Record Identifier      | C        | 1 byte  |
| NOTE: The fields marked C above are mandatory if and only if the file is not type 1 (as specified in EF <sub>PBR</sub> ) |                                 |          |         |

- Alpha Identifier of Second Name.

Content:

- string defining the second name of the phone book entry.

Coding:

- as the alpha identifier for EF<sub>ADN</sub>.

- ADN file SFI.

Content:

- Short File identifier of the associated EF<sub>ADN</sub> file.

Coding:

- as defined in the UICC specification.

- ADN file Record Identifier

Content:

- record identifier of the associated phone book entry.

Coding:

- 'xx' – record identifier of the corresponding ADN record.

#### 4.4.2.11 EF<sub>CCP1</sub> (Capability Configuration Parameters 1)

This EF contains parameters of required network and bearer capabilities and ME configurations associated with a call established using a phone book entry.

**Structure of EF<sub>CCP1</sub>**

|                                |                                       |                         |                      |          |         |
|--------------------------------|---------------------------------------|-------------------------|----------------------|----------|---------|
| Identifier: '4FXX'             |                                       | Structure: linear fixed |                      | Optional |         |
| SFI: 'YY'                      |                                       |                         |                      |          |         |
| Record length: X bytes, X ≥ 15 |                                       |                         | Update activity: low |          |         |
| Access Conditions:             |                                       |                         |                      |          |         |
| READ                           |                                       | PIN                     |                      |          |         |
| UPDATE                         |                                       | PIN                     |                      |          |         |
| DEACTIVATE                     |                                       | ADM                     |                      |          |         |
| ACTIVATE                       |                                       | ADM                     |                      |          |         |
| Bytes                          | Description                           |                         |                      | M/O      | Length  |
| 1 to X                         | Bearer capability information element |                         |                      | M        | X bytes |

- Bearer capability information element.

## Contents and Coding:

- see TS 24.008 [9]. The Information Element Identity (IEI) shall be excluded; i.e. the first byte of the EF<sub>CCP1</sub> record shall be Length of the bearer capability contents.

"- unused bytes are filled with 'FF'

**4.4.2.12 Phone Book Synchronisation**

To support synchronisation of phone book data with other devices, the USIM may provide the following files to be used by the synchronisation method: a phone book synchronisation counter (PSC), a unique identifier (UID) and change counter (CC) to indicate recent changes.

If synchronisation is supported in the phonebook, then EF<sub>PSC</sub>, EF<sub>UID</sub>, EF<sub>PUID</sub> and EF<sub>CC</sub> are all mandatory.

**4.4.2.12.1 EF<sub>UID</sub> (Unique Identifier)**

The EF<sub>UID</sub> is used to uniquely identify a record and to be able to keep track of the entry in the phone book. The terminal assigns the (UID) when a new entry is created. The value of the UID does not change as long as the value of the PBID remains the same. The UID shall remain on the UICC, in EF<sub>UID</sub>, until the PBID is regenerated. This means that when a phone book entry is deleted, the content of the linked information (e.g. ADN, E-MAIL,...) shall be set to the personalization value 'FF...FF'. But the UID-value of the deleted record shall not be used when a new entry is added to the phonebook until the PBID is regenerated, but it shall be set to a new value.

If/when the PBID is regenerated, all UIDs for the entry in the phone book shall be assigned new values starting from 1. The new value of the UID for each entry shall then be kept until the PBID is regenerated again.

**Structure of EF<sub>UID</sub>**

|  |   |                         |                      |                        |         |
|--|---|-------------------------|----------------------|------------------------|---------|
| Identifier: '4FXX'   |   | Structure: linear fixed |                      | Conditional (see Note) |         |
| SFI: 'YY'  |   |                         |                      |                        |         |
| Record length: 2 bytes   |   |                         | Update activity: low |                        |         |
| Access Conditions:   |   |                         |                      |                        |         |
| READ   |   | PIN                     |                      |                        |         |
| UPDATE   |   | PIN                     |                      |                        |         |
| DEACTIVATE   |   | ADM                     |                      |                        |         |
| ACTIVATE   |   | ADM                     |                      |                        |         |
| Bytes  | Description                                 |                         |                      | M/O                    | Length  |
| 1 to 2   | Unique Identifier (UID) of Phone Book Entry |                         |                      | M                      | 2 bytes |
| NOTE: This file is mandatory if and only if synchronisation is supported in the phonebook. |   |                         |                      |                        |         |

- Unique Identifier of Phone Book Entry.

Content:

- number to unambiguously identify the phone book entry for synchronisation purposes.

Coding:

- hexadecimal value. At initialisation all UIDs are personalised to "00 00" (i.e. empty).

#### 4.4.2.12.2 EF<sub>PSC</sub> (Phone book Synchronisation Counter)

The phone book synchronisation counter (PSC) is used by the ME to construct the phone book identifier (PBID) and to determine whether the accessed phone book is the same as the previously accessed phone book or if it is a new unknown phone book (might be the case that there is one phonebook under DF-telecom and one phone book residing in a USIM-application). If the PSC is unknown, a full synchronisation of the phone book will follow.

The PSC is also used to regenerate the UIDs and reset the CC to prevent them from running out of range. When the UIDs or the CC has reached its maximum value, a new PSC is generated. This leads to a scenario where neither the CC nor the UIDs will run out of range.

The PSC shall be regenerated by the terminal if one of the following situation applies:

- the values of the UIDs have run out of range;
- the whole phone book has been reset/deleted;
- the value of the CC has run out of range.

#### Structure of EF<sub>PSC</sub>

|  |  |                        |                      |                           |  |
|--|--|------------------------|----------------------|---------------------------|--|
| Identifier: '4F22'   |  | Structure: transparent |                      | Conditional<br>(see Note) |  |
| SFI: 'YY'  |  |                        |                      |                           |  |
| File size: 4 bytes   |  |                        | Update activity: low |                           |  |
| Access Conditions:   |  |                        |                      |                           |  |
| READ   |  | PIN                    |                      |                           |  |
| UPDATE   |  | PIN                    |                      |                           |  |
| DEACTIVATE   |  | ADM                    |                      |                           |  |
| ACTIVATE   |  | ADM                    |                      |                           |  |
| Bytes  | Description                              | M/O                    | Length               |                           |  |
| 1 to 4   | Phone book synchronisation counter (PSC) | M                      | 4 bytes              |                           |  |
| NOTE: This file is mandatory if and only if synchronisation is supported in the phonebook. |  |                        |                      |                           |  |

- PSC: Unique synchronisation counter of Phone Book.

Content:

number to unambiguously identify the status of the phone book for synchronisation purposes.

Coding:

hexadecimal value.

The phone book identifier (PBID) coding based on the EF<sub>PSC</sub> is described hereafter:

- For a phone book residing in DF-telecom:
  - PBID = ICCid (10bytes) "fixed part" + 4 bytes (in EF<sub>PSC</sub>) "variable part".
- For a phone book residing in an USIM application:
  - PBID = 10 last bytes of (ICCID XOR AID) "fixed part" + 4 bytes (in EF<sub>PSC</sub>) "variable part".

To be able to detect if the PSC needs to be regenerated (i.e. the variable part) the following test shall be made by the terminal before for each update of either the CC or the assignment of a new UID:

- Each time the terminal has to increment the value of the UID the following test is needed:
  - If UID = 'FF FF' then.
    - {Increment PSC mod 'FF FF FF FF'; all the UIDs shall be regenerated}.

- Each time the terminal has to increment the value of CC the following test is needed:

If CC = 'FF FF' then.

{Increment **PSC** mod 'FF FF FF FF'; CC=0001}.

NOTE: If the phonebook is deleted then the terminal will change the **PSC** according to:

Incrementing **PSC** modulus 'FFFFFFFF'.

#### 4.4.2.12.3 EF<sub>CC</sub> (Change Counter)

The change counter (CC) shall be used to detect changes made to the phone book.

Every update/deletion of an existing phone book entry or the addition of a new phone book entry causes the terminal to increment the EF<sub>CC</sub>. The concept of having a CC makes it possible to update the phone book in different terminals, which still are able to detect the changes (e.g. changes between different handset and/or 2<sup>nd</sup> and 3<sup>rd</sup> generation of terminals).

##### Structure of EF<sub>CC</sub>

| Identifier: '4F23'   | Structure: transparent            | Conditional<br>(see Note) |         |
|--|-----------------------------------|---------------------------|---------|
| SFI: 'YY'  |                                   |                           |         |
| File size: 2 bytes   | Update activity: high             |                           |         |
| Access Conditions:   |                                   |                           |         |
| READ   | PIN                               |                           |         |
| UPDATE   | PIN                               |                           |         |
| DEACTIVATE   | ADM                               |                           |         |
| ACTIVATE   | ADM                               |                           |         |
| Bytes  | Description                       | M/O                       | Length  |
| 1 to 2   | Change Counter (CC) of Phone Book | M                         | 2 bytes |
| NOTE: This file is mandatory if and only if synchronisation is supported in the phonebook. |                                   |                           |         |

- Change Counter of Phone Book.

Content:

- indicates recent change(s) to phone book entries for synchronisation purposes.

Coding:

- hexadecimal value. At initialisation, CC shall be personalised to '00 00' (i.e. empty).

#### 4.4.2.12.4 EF<sub>PUIID</sub> (Previous Unique Identifier)

The PUIID is used to store the previously used unique identifier (UID). The purpose of this file is to allow the terminal to quickly generate a new UID, which shall then be stored in the EF<sub>PUIID</sub>.

**Structure of EF<sub>PUI</sub>**

| Identifier: '4F24'   | Structure: transparent                                | Conditional<br>(see Note) |         |
|--|---|---------------------------|---------|
| SFI: 'YY'  |   |                           |         |
| File size: 2 bytes   | Update activity: high                                 |                           |         |
| Access Conditions:   |   |                           |         |
| READ   | PIN   |                           |         |
| UPDATE   | PIN   |                           |         |
| DEACTIVATE   | ADM   |                           |         |
| ACTIVATE   | ADM   |                           |         |
| Bytes  | Description   | M/O                       | Length  |
| 1 to 2   | Previous Unique Identifier (PUID) of Phone Book Entry | M                         | 2 bytes |
| NOTE: This file is mandatory if and only if synchronisation is supported in the phonebook. |   |                           |         |

- Previous unique Identifier of Phone Book Entry.

## Content:

- Previous number that was used to unambiguously identify the phone book entry for synchronisation purposes.

## Coding:

- As for EF<sub>UID</sub>

**4.4.2.13 EF<sub>EMAIL</sub> (e-mail address)**

This EF contains the e-mail addresses that may be linked to a phone book entry. Several e-mail addresses can be attached to one EF<sub>ADN</sub> record, using one or several EF<sub>EMAIL</sub>. The number of email addresses may be equal to or less than the amount of records in EF<sub>ADN</sub>. Each record contains an e-mail address. The first part indicates the e-mail address, and the second part indicates the reference to the associated record in the EF<sub>ADN</sub> file. This record cannot be shared between several phonebook entries.

**Structure of EF<sub>EMAIL</sub>**

| Identifier: '4FXX'   | Structure: linear fixed    | Optional |         |
|--|----------------------------|----------|---------|
| SFI: 'YY'  |                            |          |         |
| Record length: X or X+2 bytes  | Update activity: low       |          |         |
| Access Conditions:   |                            |          |         |
| READ   | PIN                        |          |         |
| UPDATE   | PIN                        |          |         |
| DEACTIVATE   | ADM                        |          |         |
| ACTIVATE   | ADM                        |          |         |
| Bytes  | Description                | M/O      | Length  |
| 1 to X   | E-mail Address             | M        | X bytes |
| :  |                            |          |         |
| :  |                            |          |         |
| X+1  | ADN file SFI               | C        | 1 byte  |
| X+2  | ADN file Record Identifier | C        | 1 byte  |
| NOTE: The fields marked C above are mandatory if and only if the file is not type 1 (as specified in EF <sub>PBR</sub> ) |                            |          |         |

- E-mail Address.

## Content:

- string defining the e-mail address

Coding:

- the SMS default 7-bit coded alphabet as defined in TS 23.038 [5] with bit 8 set to 0. The alpha identifier shall be left justified. Unused bytes shall be set to 'FF'.

- ADN file SFI.

Content:

- short File identifier of the associated EF<sub>ADN</sub> file.

Coding:

- as defined in TS 31.101.

- ADN file Record Identifier.

Content:

- record identifier of the associated phone book entry.

Coding:

- binary.

#### 4.4.2.14 Phonebook restrictions

This clause lists some general restrictions that apply to the phonebook:

- if an EF<sub>PBR</sub> file contains more than one record, then they shall all be formatted identically on a type-by-type basis, e.g. if EF<sub>PBR</sub> record #1 contains one type 1 e-mail then all EF<sub>PBR</sub> records shall have one type 1 email;
- if an EF<sub>PBR</sub> record contains more than one reference to one kind of file, such as two EF<sub>EMAIL</sub> files, then they shall all be formatted identically on a type-by-type basis, e.g. if an EF<sub>PBR</sub> record has 2 email addresses, then they shall have the same record size and the same number of records in each EF<sub>PBR</sub> entry;
- an EF<sub>PBR</sub> record may contain TLV entries indicating that the file exist as a type 1 and 2 file, e.g. a phonebook entry may have two emails, one with a one-to-one mapping (type 1) and one with a indirect mapping (type 2). Regardless of the type, files in all entries shall have the same record configuration;
- an EF<sub>PBR</sub> record shall not contain more than one occurrence of a given kind of file indicated in tag 'AA' (type 3 link). For instance, an EF<sub>PBR</sub> record may only contain one reference to an EF<sub>EXT1</sub>.

#### 4.4.3 Contents of files at the DF GSM-ACCESS level (Files required for GSM Access)

The EFs described in this clause are required for the USIM application to be able to access service through a GSM network.

The presence of this DF and thus the support of a GSM access is indicated in the 'USIM Service Table' as service no. '27' being available.



#### 4.4.3.1 EF<sub>Kc</sub> (GSM Ciphering key Kc)

This EF contains the ciphering key Kc and the ciphering key sequence number n for enciphering in a GSM access network. If the GSM access service is available on the USIM, then this file is mandatory.

|                    |                                 |                        |                       |          |         |
|--------------------|---------------------------------|------------------------|-----------------------|----------|---------|
| Identifier: '4F20' |                                 | Structure: transparent |                       | Optional |         |
| SFI: '01'          |                                 |                        |                       |          |         |
| File size: 9 bytes |                                 |                        | Update activity: high |          |         |
| Access Conditions: |                                 |                        |                       |          |         |
| READ               |                                 | PIN                    |                       |          |         |
| UPDATE             |                                 | PIN                    |                       |          |         |
| DEACTIVATE         |                                 | ADM                    |                       |          |         |
| ACTIVATE           |                                 | ADM                    |                       |          |         |
| Bytes              | Description                     |                        |                       | M/O      | Length  |
| 1 to 8             | Ciphering key Kc                |                        |                       | M        | 8 bytes |
| 9                  | Ciphering key sequence number n |                        |                       | M        | 1 byte  |

- Ciphering key Kc.

Coding:

- the least significant bit of Kc is the least significant bit of the eighth byte. The most significant bit of Kc is the most significant bit of the first byte.

- Ciphering key sequence number n

Coding:

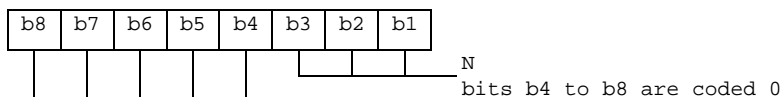

NOTE: TS 24.008 [9] defines the value of n=111 as "key not available". Therefore the value '07' and not 'FF' should be present following the administrative phase.

#### 4.4.3.2 EF<sub>KcGPRS</sub> (GPRS Ciphering key KcGPRS)

This EF contains the ciphering key KcGPRS and the ciphering key sequence number n for GPRS (see TS 23.060 [7]). If the GSM access service is available on the USIM, then this file is mandatory.

|                    |  |                        |                       |          |         |
|--------------------|--|------------------------|-----------------------|----------|---------|
| Identifier: '4F52' |  | Structure: transparent |                       | Optional |         |
| SFI: '02'          |  |                        |                       |          |         |
| File size: 9 bytes |  |                        | Update activity: high |          |         |
| Access Conditions: |  |                        |                       |          |         |
| READ               |  | PIN                    |                       |          |         |
| UPDATE             |  | PIN                    |                       |          |         |
| DEACTIVATE         |  | ADM                    |                       |          |         |
| ACTIVATE           |  | ADM                    |                       |          |         |
| Bytes              | Description                              |                        |                       | M/O      | Length  |
| 1 to 8             | Ciphering key KcGPRS                     |                        |                       | M        | 8 bytes |
| 9                  | Ciphering key sequence number n for GPRS |                        |                       | M        | 1 byte  |

- Ciphering key KcGPRS.

Coding:

the least significant bit of KcGPRS is the least significant bit of the eighth byte. The most significant bit of KcGPRS is the most significant bit of the first byte.

- Ciphering key sequence number n for GPRS.

Coding:

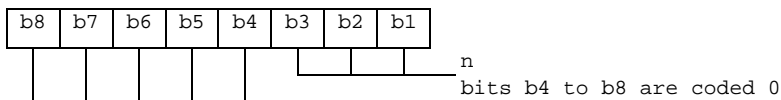

NOTE: TS 24.008 [9] defines the value of n=111 as "key not available". Therefore the value '07' and not 'FF' should be present following the administrative phase.

4.4.3.3 Void

4.4.3.4 EF<sub>CPBCCH</sub> (CPBCCH Information)

This EF contains information concerning the CPBCCH according to TS 44.018 [28].

CPBCCH storage may reduce the extent of a Mobile Station's search of CPBCCH carriers when selecting a cell. The CPBCCH carrier lists shall be in accordance with the procedures specified TS 23.022 [29]. The MS stores CPBCCH information (from the System Information 19 message, Packet System Information 3, and Packet System Information 3 bis) on the USIM. The same CPBCCH carrier shall never occur twice in the list.

|                     |                                  |                        |                       |          |  |
|---------------------|----------------------------------|------------------------|-----------------------|----------|--|
| Identifier: '4F63'  |                                  | Structure: transparent |                       | Optional |  |
| File size: 2n bytes |                                  |                        | Update activity: high |          |  |
| Access Conditions:  |                                  |                        |                       |          |  |
| READ                |                                  | PIN                    |                       |          |  |
| UPDATE              |                                  | PIN                    |                       |          |  |
| DEACTIVATE          |                                  | ADM                    |                       |          |  |
| ACTIVATE            |                                  | ADM                    |                       |          |  |
| Bytes               | Description                      | M/O                    | Length                |          |  |
| 1 to 2              | Element 1 of CPBCCH carrier list | M                      | 2 bytes               |          |  |
| 2n-1 to 2n          | Element n of CPBCCH carrier list | M                      | 2 bytes               |          |  |

- Element in CPBCCH carrier list

Coding:

Byte 1: first byte of CPBCCH carrier list element

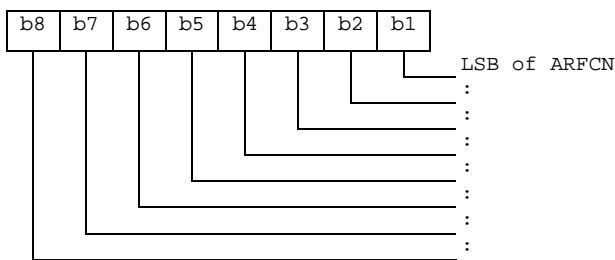

Byte 2: second byte of CPBCCH carrier list element

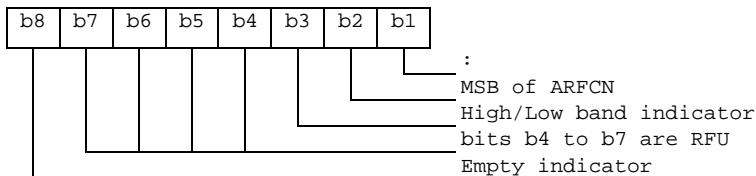

- ARFCN (10 bits) as defined in TS 45.005 [34].
- High/Low band indicator: If the ARFCN indicates possibly a channel in the DCS 1800 or a channel in the PCS 1900 band, if the bit is set to '1' the channel is in the higher band (GSM 1900). If the bit is set to '0', the lower band (GSM 1800) is indicated. If ARFCN indicates a unique channel, this indicator shall be set to '0'.

- Empty indicator: If this bit is set to '1', no valid CPBCCCH carrier is stored in this position. If the Empty Indicator is set to '1', the content of the CPBCCCH carrier field shall be ignored. The empty indicator shall also be used, and set to '1', if storage of fewer than maximum number n, of CPBCCCH carrier fields is required.

#### 4.4.3.5 EF<sub>InvScan</sub> (Investigation Scan)

This EF contains two flags used to control the investigation scan for higher prioritized PLMNs not offering voice services.

|                    |                          |                        |                      |          |
|--------------------|--------------------------|------------------------|----------------------|----------|
| Identifier: '4F64' |                          | Structure: transparent |                      | Optional |
| File size: 1 byte  |                          |                        | Update activity: low |          |
| Access Conditions: |                          |                        |                      |          |
| READ               |                          | PIN                    |                      |          |
| UPDATE             |                          | ADM                    |                      |          |
| DEACTIVATE         |                          | ADM                    |                      |          |
| ACTIVATE           |                          | ADM                    |                      |          |
| Bytes              | Description              |                        |                      | M/O      |
| 1                  | Investigation scan flags |                        |                      | M        |
|                    |                          |                        |                      | Length   |
|                    |                          |                        |                      | 1 byte   |

- Investigation scan flags

Coding:

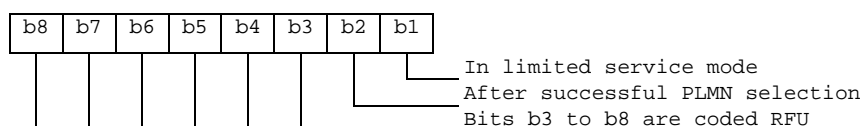

A '1' in a bit position indicates that the investigation scan shall be performed for the condition corresponding to that bit position and a '0' that it shall not be performed.

If this elementary file is not present, no investigation scan shall be performed.

#### 4.4.4 Contents of files at the MExE level

This clause specifies the EFs in the dedicated file DF<sub>MExE</sub>. It only applies if the USIM supports MExE (see TS 23.057 [30]).

The EFs in the Dedicated File DF<sub>MExE</sub> contain execution environment related information.

##### 4.4.4.1 EF<sub>MExE-ST</sub> (MExE Service table)

This EF indicates which MExE services are available. If a service is not indicated as available in the USIM, the ME shall not select this service.

|                           |                         |                        |                      |          |
|---------------------------|-------------------------|------------------------|----------------------|----------|
| Identifier: '4F40'        |                         | Structure: transparent |                      | Optional |
| File size: X bytes, X ≥ 1 |                         |                        | Update activity: low |          |
| Access Conditions:        |                         |                        |                      |          |
| READ                      |                         | PIN                    |                      |          |
| UPDATE                    |                         | ADM                    |                      |          |
| DEACTIVATE                |                         | ADM                    |                      |          |
| ACTIVATE                  |                         | ADM                    |                      |          |
| Bytes                     | Description             |                        |                      | M/O      |
| 1                         | Services n°1 to n°8     |                        |                      | M        |
| 2                         | Services n°9 to n°16    |                        |                      | O        |
| etc.                      |                         |                        |                      |          |
| X                         | Services (8X-7) to (8X) |                        |                      | O        |
|                           |                         |                        |                      | Length   |
|                           |                         |                        |                      | 1 byte   |

-Services

|           |              |                               |
|-----------|--------------|-------------------------------|
| Contents: | Service n°1: | Operator Root Public Key      |
|           | Service n°2: | Administrator Root Public Key |
|           | Service n°3: | Third Party Root Public Key   |
|           | Service n°4: | RFU                           |

Coding:

the coding rules of the USIM Service Table apply to this table.

#### 4.4.4.2 EF<sub>ORPK</sub> (Operator Root Public Key)

This EF contains the descriptor(s) of certificates containing the Operator Root Public Key. This EF shall only be allocated if the operator wishes to verify applications and certificates in the MExE operator domain using a root public key held in the USIM. Each record of this EF contains one certificate descriptor.

For example, an operator may provide a second key for recover disaster procedure in order to limit OTA data to load.

| Identifier: '4F41'          |                                  | Structure: linear fixed |                      | Optional |         |
|-----------------------------|----------------------------------|-------------------------|----------------------|----------|---------|
| Record length: X + 10 bytes |                                  |                         | Update activity: low |          |         |
| Access Conditions:          |                                  |                         |                      |          |         |
| READ                        |                                  | PIN                     |                      |          |         |
| UPDATE                      |                                  | ADM                     |                      |          |         |
| DEACTIVATE                  |                                  | ADM                     |                      |          |         |
| ACTIVATE                    |                                  | ADM                     |                      |          |         |
| Bytes                       | Description                      |                         |                      | M/O      | Length  |
| 1                           | Parameters indicator             |                         |                      | M        | 1 byte  |
| 2                           | Flags                            |                         |                      | M        | 1 byte  |
| 3                           | Type of certificate              |                         |                      | M        | 1 byte  |
| 4 to 5                      | Key/certificate file identifier  |                         |                      | M        | 2 bytes |
| 6 to 7                      | Offset into key/certificate file |                         |                      | M        | 2 bytes |
| 8 to 9                      | Length of key/certificate data   |                         |                      | M        | 2 bytes |
| 10                          | Key identifier length (X)        |                         |                      | M        | 1 byte  |
| 11 to 10+X                  | Key identifier                   |                         |                      | M        | X bytes |

- Parameter indicator

Contents:

The parameter indicator indicates if record is full and which optional parameters are present

Coding: bit string

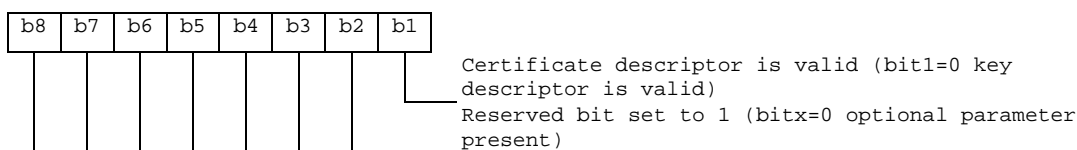

- Flags

Contents:

The authority flag indicates whether the certificate identify an authority (i.e. CA or AA) or not.

Coding: bit string

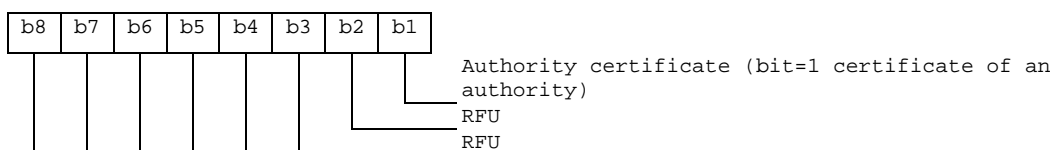

- Type of certificate

Contents:

This field indicates the type of certificate containing the key.

Coding: binary:

0 : WTLS

1 : X509

2 : X9.68

Other values are reserved for further use

- Key/certificate File Identifier

Contents:

these bytes identify an EF which is the key/certificate data file (see clause 4.4.4.5), holding the actual key/certificate data for this record.

Coding:

byte 4: high byte of Key/certificate File Identifier;

byte 5: low byte of Key/certificate File Identifier.

- Offset into Key/certificate File

Contents:

these bytes specify an offset into the transparent key/certificate data File identified in bytes 4 and 5.

Coding:

byte 6: high byte of offset into Key/certificate Data File;

byte 7: low byte of offset into Key/certificate Data File

- Length of Key/certificate Data

Contents:

these bytes yield the length of the key/certificate data, starting at the offset identified in "Offset into Key/certificate File" field.

Coding:

byte 8: high byte of Key/certificate Data length;

byte 9: low byte of Key/certificate Data length.

- Key identifier length

Contents:

This field gives length of key identifier

Coding:

binary

- Key identifier

Contents:

This field provides a means of identifying certificates that contain a particular public key (chain building) and linking the public key to its corresponding private key. For more information about value and using see TS 23.057 [30].

Coding:

octet string

NOTE: transparent key/certificate data longer than 256 bytes may be read using successive READ BINARY commands.

#### 4.4.4.3 EF<sub>ARPK</sub> (Administrator Root Public Key)

This EF contains the descriptor(s) of certificates containing the Administrator Root Public Key. This EF shall only be allocated if the SIM issuer wishes to control the Third Party certificates on the terminal using an Administrator root

public key held in the USIM. Each record of this EF contents one certificate descriptor.

This file shall contain only one record.

| Identifier: '4F42'          |                                  | Structure: linear fixed |         | Optional |
|-----------------------------|----------------------------------|-------------------------|---------|----------|
| Record length: X + 10 bytes |                                  | Update activity: low    |         |          |
| Access Conditions:          |                                  |                         |         |          |
| READ                        |                                  | PIN                     |         |          |
| UPDATE                      |                                  | ADM                     |         |          |
| DEACTIVATE                  |                                  | ADM                     |         |          |
| ACTIVATE                    |                                  | ADM                     |         |          |
| Bytes                       | Description                      | M/O                     | Length  |          |
| 1                           | Parameters indicator             | M                       | 1 byte  |          |
| 2                           | Flags                            | M                       | 1 byte  |          |
| 3                           | Type of certificate              | M                       | 1 byte  |          |
| 4 to 5                      | Key/certificate file identifier  | M                       | 2 bytes |          |
| 6 to 7                      | Offset into key/certificate file | M                       | 2 bytes |          |
| 8 to 9                      | Length of key/certificate data   | M                       | 2 bytes |          |
| 10                          | Key identifier length (X)        | M                       | 1 byte  |          |
| 11 to 10+X                  | Key identifier                   | M                       | X bytes |          |

For contents and coding of all data items see the respective data items of the EF<sub>ORPK</sub> (clause 4.4.4.2).

#### 4.4.4.4 EF<sub>TPRPK</sub> (Third Party Root Public Key)

This EF contains descriptor(s) of certificates containing the Third Party root public key (s). This EF shall only be allocated if the USIM issuer wishes to verify applications and certificates in the MExE Third Party domain using root public key(s) held in the USIM. This EF can contain one or more root public keys. Each record of this EF contains one certificate descriptor.

For example, an operator may provide several Third Party Root Public Keys.

| Identifier: '4F43'              |                                   | Structure: linear fixed |         | Optional |
|---------------------------------|-----------------------------------|-------------------------|---------|----------|
| Record length: X + Y + 11 bytes |                                   | Update activity: low    |         |          |
| Access Conditions:              |                                   |                         |         |          |
| READ                            |                                   | PIN                     |         |          |
| UPDATE                          |                                   | ADM                     |         |          |
| DEACTIVATE                      |                                   | ADM                     |         |          |
| ACTIVATE                        |                                   | ADM                     |         |          |
| Bytes                           | Description                       | M/O                     | Length  |          |
| 1                               | Parameters indicator              | M                       | 1 byte  |          |
| 2                               | Flags                             | M                       | 1 byte  |          |
| 3                               | Type of certificate               | M                       | 1 byte  |          |
| 4 to 5                          | Key/certificate file identifier   | M                       | 2 bytes |          |
| 6 to 7                          | Offset into key/certificate file  | M                       | 2 bytes |          |
| 8 to 9                          | Length of key/certificate data    | M                       | 2 bytes |          |
| 10                              | Key identifier length (X)         | M                       | 1 byte  |          |
| 11 to 10+X                      | Key identifier                    | M                       | X bytes |          |
| 11+X                            | Certificate identifier length (Y) | M                       | 1 byte  |          |
| 12+X to 11+X+Y                  | Certificate identifier            | M                       | Y bytes |          |

- Certificate identifier length

Contents:

This field gives the length of the certificate identifier

Coding:

binary

- Certificate identifier

Contents:

This field identifies the issuer and provides an easy way to find a certificate. For more information about the value and usage see TS 23.057 [30].

Coding:

Octet string

For contents and coding of all other data items see the respective data items of the EF<sub>ORPK</sub> (clause 4.4.4.2).

#### 4.4.4.5 EF<sub>TKCDF</sub> (Trusted Key/Certificates Data Files)

Residing under DF<sub>MEXE</sub>, there may be several key/certificates data files. These EFs containing key/certificates data shall have the following attributes:

|                    |                      |                        |         |          |
|--------------------|----------------------|------------------------|---------|----------|
| Identifier: '4FXX' |                      | Structure: transparent |         | Optional |
| File size: Y bytes |                      | Update activity: low   |         |          |
| Access Conditions: |                      |                        |         |          |
| READ               | PIN                  |                        |         |          |
| UPDATE             | ADM                  |                        |         |          |
| DEACTIVATE         | ADM                  |                        |         |          |
| ACTIVATE           | ADM                  |                        |         |          |
| Bytes              | Description          | M/O                    | Length  |          |
| 1 to Y             | Key/Certificate Data | M                      | Y bytes |          |

Contents and coding:

Key/certificate data are accessed using the key/certificates descriptors provided by EF<sub>TPRPK</sub> (see clause 4.4.4.4).

The identifier '4FXX' shall be different from one key/certificate data file to another. For the range of 'XX', see TS 31.101 [11]. The length Y may be different from one key/certificate data file to another.

### 4.4.5 Contents of files at the DF WLAN level

This clause describes the additional files that are used for WLAN purposes.

DF<sub>WLAN</sub> shall be present at the ADF<sub>USIM</sub> level if either of the services n°59, n°60, n°61, n°62, n°63 or n°66 are "available" in the corresponding EF<sub>UST</sub> (USIM Service Table).

#### 4.4.5.1 EF<sub>Pseudo</sub> (Pseudonym)

This EF contains a temporary user identifier (pseudonym) for subscriber identification. Pseudonyms may be provided as part of a previous authentication sequence. Pseudonyms are used as defined in TS 24.234 [40]. This file shall be present if service n°59 is "available" in EF<sub>UST</sub>.

|                            |                  |                        |         |          |
|----------------------------|------------------|------------------------|---------|----------|
| Identifier: '4F41'         |                  | Structure: Transparent |         | Optional |
| SFI : "01"                 |                  |                        |         |          |
| File size: Y bytes (Y≥n+2) |                  | Update activity: high  |         |          |
| Access Conditions:         |                  |                        |         |          |
| READ                       | PIN              |                        |         |          |
| UPDATE                     | PIN              |                        |         |          |
| DEACTIVATE                 | ADM              |                        |         |          |
| ACTIVATE                   | ADM              |                        |         |          |
| Bytes                      | Description      | M/O                    | Length  |          |
| 1 to 2                     | Pseudonym Length | M                      | 2 bytes |          |
| 3 to n+2                   | Pseudonym        | M                      | n bytes |          |

-Pseudonym Length

Contents:

- this byte gives the number of bytes of the following data item containing the Pseudonym value.

## Coding:

- unsigned length coded on 2 bytes

- Pseudonym.

## Contents:

- Pseudonym to be used as the username part of the NAI

## Coding:

- As described for the user portion of the NAI in TS 33.234 [41]. Unused bytes shall be set to "FF" and shall not be considered as a part of the value.

#### 4.4.5.2 EF<sub>UPLMNWLAN</sub> (User controlled PLMN selector for WLAN Access)

This EF contains the coding for preferred PLMNs to be used for WLAN PLMN Selection. This information is determined by the user and defines the preferred PLMNs of the user in priority order. The first PLMN entry indicates the highest priority and the  $n^{\text{th}}$  PLMN entry indicates the lowest. It shall be possible to store at least the number of PLMNs specified in TS 24.234 [40]. This file shall be present if service n°60 is "available" in EF<sub>UST</sub>.

| Identifier: '4F42'                 |   | Structure: transparent |                      | Optional |
|------------------------------------|---|------------------------|----------------------|----------|
| SFI: "02"                          |   |                        |                      |          |
| File size: 3n (where $n \geq 10$ ) |   |                        | Update activity: low |          |
| Access Conditions:                 |   |                        |                      |          |
| READ                               |   | PIN                    |                      |          |
| UPDATE                             |   | PIN                    |                      |          |
| DEACTIVATE                         |   | ADM                    |                      |          |
| ACTIVATE                           |   | ADM                    |                      |          |
| Bytes                              | Description                             | M/O                    | Length               |          |
| 1 to 3                             | 1 <sup>st</sup> PLMN (highest priority) | M                      | 3 bytes              |          |
| 4 to 6                             | 2 <sup>nd</sup> PLMN                    | M                      | 3 bytes              |          |
| :                                  | :                                       |                        |                      |          |
| 28 to 30                           | 10 <sup>th</sup> PLMN                   | M                      | 3 bytes              |          |
| 31 to 33                           | 11 <sup>th</sup> PLMN                   | O                      | 3 bytes              |          |
| :                                  | :                                       |                        |                      |          |
| (3n-2) to 3n                       | N <sup>th</sup> PLMN (lowest priority)  | O                      | 3 bytes              |          |

- PLMN

## Contents:

- Mobile Country Code (MCC) followed by the Mobile Network Code (MNC).

## Coding:

- according to TS 24.008 [9].

#### 4.4.5.3 EF<sub>OPLMNWLAN</sub> (Operator controlled PLMN selector for WLAN Access)

This EF contains the coding for operator preferred PLMNs to be used for WLAN PLMN Selection. This information is determined by the operator and defines the operator preferred PLMNs in priority order. The first PLMN entry indicates the highest priority and the  $n^{\text{th}}$  PLMN entry indicates the lowest. It shall be possible to store at least the number of PLMNs specified in TS 24.234 [40]. This file shall be present if service n°61 is "available" in EF<sub>UST</sub>.



|                             |   |                        |                      |          |
|-----------------------------|---|------------------------|----------------------|----------|
| Identifier: '4F43'          |   | Structure: transparent |                      | Optional |
| SFI: "03"                   |   |                        |                      |          |
| File size: 3n (where n ≥10) |   |                        | Update activity: low |          |
| Access Conditions:          |   |                        |                      |          |
| READ                        |   | PIN                    |                      |          |
| UPDATE                      |   | ADM                    |                      |          |
| DEACTIVATE                  |   | ADM                    |                      |          |
| ACTIVATE                    |   | ADM                    |                      |          |
| Bytes                       | Description                             |                        | M/O                  | Length   |
| 1 to 3                      | 1 <sup>st</sup> PLMN (highest priority) |                        | M                    | 3 bytes  |
| 4 to 6                      | 2 <sup>nd</sup> PLMN                    |                        | M                    | 3 bytes  |
| :                           | :                                       |                        |                      |          |
| 28 to 30                    | 10 <sup>th</sup> PLMN                   |                        | M                    | 3 bytes  |
| 31 to 33                    | 11 <sup>th</sup> PLMN                   |                        | O                    | 3 bytes  |
| :                           | :                                       |                        |                      |          |
| (3n-2) to 3n                | N <sup>th</sup> PLMN (lowest priority)  |                        | O                    | 3 bytes  |

- PLMN
- Contents:
  - Mobile Country Code (MCC) followed by the Mobile Network Code (MNC).
- Coding:
  - according to TS 24.008 [9].

#### 4.4.5.4 EF<sub>UWSIDL</sub> (User controlled WLAN Specific Identifier List)

This file contains the user preferred list of WLAN specific identifier (WSID) for WLAN selection in priority order. The first record indicates the highest priority and the n<sup>th</sup> record indicates the lowest. This file is used for WLAN selection and shall store a list of at least the number of WSIDs specified in TS 24.234 [40]. This file shall be present if service n°62 is "available" in EF<sub>UST</sub>.

|                        |                |                         |                      |          |
|------------------------|----------------|-------------------------|----------------------|----------|
| Identifier: '4F44'     |                | Structure: linear fixed |                      | Optional |
| SFI: "04"              |                |                         |                      |          |
| Record size: X+1 bytes |                |                         | Update activity: low |          |
| Access Conditions:     |                |                         |                      |          |
| READ                   |                | PIN                     |                      |          |
| UPDATE                 |                | PIN                     |                      |          |
| DEACTIVATE             |                | ADM                     |                      |          |
| ACTIVATE               |                | ADM                     |                      |          |
| Bytes                  | Description    |                         | M/O                  | Length   |
| 1                      | Length of WISD |                         | M                    | 1 bytes  |
| 2 to X + 1             | WSID           |                         | M                    | X bytes  |

#### -Length of WISD

##### Contents:

- this byte gives the number of bytes of the following data item containing the WSID.

##### Coding:

- unsigned length coded on one byte

#### -WSID

##### Contents:

- WLAN specific identifier (WSID) as defined in TS 24.234 [40].

##### Coding:

- binary. Unused bytes shall be set to 'FF' and not used either as a part of the value or for length calculation.

#### 4.4.5.5 EF<sub>OWSIDL</sub> (Operator controlled WLAN Specific IdentifierList)

This file contains the operator preferred list of WLAN specific identifier (WSID) for WLAN selection in priority order. The first record indicates the highest priority and the n<sup>th</sup> record indicates the lowest. This file is used for WLAN selection and shall store a list of at least the number of WSIDs specified in TS 24.234 [40]. This file shall be present if service n°63 is "available" in EF<sub>UST</sub>.

| Identifier: '4F45'       |                | Structure: linear fixed |                      | Optional |
|--------------------------|----------------|-------------------------|----------------------|----------|
| SFI: "05"                |                |                         |                      |          |
| Record size: X + 1 bytes |                |                         | Update activity: low |          |
| Access Conditions:       |                |                         |                      |          |
| READ                     |                | PIN                     |                      |          |
| UPDATE                   |                | ADM                     |                      |          |
| DEACTIVATE               |                | ADM                     |                      |          |
| ACTIVATE                 |                | ADM                     |                      |          |
| Bytes                    | Description    | M/O                     | Length               |          |
| 1                        | Length of WISD | M                       | 1 bytes              |          |
| 2 to X + 1               | WSID           | M                       | X bytes              |          |

##### -Length of WISD

###### Contents:

- this byte gives the number of bytes of the following data item containing the WSID.

###### Coding:

- unsigned length coded on one byte

##### -WSID

###### Contents:

- WLAN specific identifier (WSID) as defined in TS 24.234 [40].

###### Coding:

- binary. Unused bytes shall be set to 'FF' and not used either as a part of the value or for length calculation.

#### 4.4.5.6 EF<sub>WRI</sub> (WLAN Reauthentication Identity)

This EF contains a list of parameters linked to a re-authentication identity to be used in fast re-authentication. Re-authentication identities and related parameters (Master Key and Counter Value) are provided as part of a previous authentication sequence. This file shall be present if service n°66 is "available" in EF<sub>UST</sub>.

| Identifier: '4F46'             |                                    | Structure: Transparent |                       | Optional |
|--------------------------------|------------------------------------|------------------------|-----------------------|----------|
| SFI: "06"                      |                                    |                        |                       |          |
| File size: n bytes (n≥J+K+L+6) |                                    |                        | Update activity: high |          |
| Access Conditions:             |                                    |                        |                       |          |
| READ                           |                                    | PIN                    |                       |          |
| UPDATE                         |                                    | PIN                    |                       |          |
| DEACTIVATE                     |                                    | ADM                    |                       |          |
| ACTIVATE                       |                                    | ADM                    |                       |          |
| Bytes                          | Description                        | M/O                    | Length                |          |
| 1                              | Reauthentication Identity Tag "80" | M                      | 1 byte                |          |
| 2                              | Re-authentication Identity Length  | M                      | 1 byte                |          |
| 3-J+2                          | Re-authentication Identity Value   | M                      | J bytes               |          |
| J+3                            | Master Key Tag "81"                | M                      | 1 byte                |          |
| J+4                            | Master Key Length                  | M                      | 1 byte                |          |
| J+5-J+K+4                      | Master Key Value                   | M                      | K bytes               |          |
| J+K+5                          | Counter Tag "82"                   | M                      | 1 byte                |          |
| J+K+6                          | Counter Length                     | M                      | 1 byte                |          |
| J+K+7-<br>J+K+L+6              | Counter Value                      | M                      | L bytes               |          |

- Reauthentication Identity

Contents:

- Re-authentication identity TLV to be used as the username part of the NAI.

Coding:

Tag "80"

Unsigned length on 1 byte

Value: As described for the user portion of the NAI in TS 33.234 [41]. Unused bytes shall be set to "FF" and shall not be considered as a part of the value.

- Master Key

Contents:

- Master Key TLV.

Coding:

Tag "81"

Unsigned length on 1 byte

Value: As described in TS 33.234 [41].

- Counter

Contents:

- Counter TLV

Coding:

Tag "82"

Unsigned length on 1 byte

Value: As described in TS 33.234 [41].

## 4.5 Contents of EFs at the TELECOM level

The EFs in the Dedicated File  $DF_{TELECOM}$  contain service related information.

### 4.5.1 $EF_{ADN}$ (Abbreviated dialling numbers)

In case of a present GSM application on the UICC the first  $EF_{ADN}$  (i.e. reflected by the first record in  $EF_{PBR}$ ) of the  $DF_{PHONEBOOK}$  is mapped (with an identifier equal to '6F3A') to  $DF_{TELECOM}$  to ensure backwards compatibility.

A 3G ME shall not access this file. The information is accessible for a 3G ME in  $EF_{ADN}$  under  $DF_{PHONEBOOK}$ .

### 4.5.2 $EF_{EXT1}$ (Extension1)

In case of a present GSM application on the UICC the first  $EF_{EXT1}$  (i.e. reflected by the first record in  $EF_{PBR}$ ) of the  $DF_{PHONEBOOK}$  is mapped (with an identifier equal to '6F4A') to  $DF_{TELECOM}$  to ensure backwards compatibility.

A 3G ME shall not access this file. The information is accessible for a 3G ME in  $EF_{EXT1}$  under  $DF_{PHONEBOOK}$ .

### 4.5.3 $EF_{ECCP}$ (Extended Capability Configuration Parameter)

In case of a present GSM application on the UICC the first  $EF_{CCP1}$  (i.e. reflected by the first record in  $EF_{PBR}$ ) of the  $DF_{PHONEBOOK}$  is mapped (with an identifier equal to '6F4F') to  $DF_{TELECOM}$  to ensure backwards compatibility. There shall not be any  $EF_{CCP}$  (with a file-id of '6F3D') under  $DF_{TELECOM}$  because otherwise a GSM terminal could create inconsistencies within the phonebook.

A 3G ME shall not access this file. The information is accessible for a 3G ME in  $EF_{CCP1}$  under  $DF_{PHONEBOOK}$ .

### 4.5.4 $EF_{SUME}$ (SetUpMenu Elements)

This File is defined in TS 102 222[39], and has the file identifier '6F54'.

## 4.5.5 EF<sub>ARR</sub> (Access Rule Reference)

This EF contains the access rules for files located under the DF<sub>TELECOM</sub> in the UICC. If the security attribute tag '8B' is indicated in the FCP it contains a reference to a record in this file.

**Structure of EF<sub>ARR</sub> at DF<sub>Telecom</sub>-level**

|                        |                              |                         |         |           |
|------------------------|------------------------------|-------------------------|---------|-----------|
| Identifier: '6F06'     |                              | Structure: Linear fixed |         | Mandatory |
| Record length: X bytes |                              | Update activity: low    |         |           |
| Access Conditions:     |                              |                         |         |           |
| READ                   |                              | ALW                     |         |           |
| UPDATE                 |                              | ADM                     |         |           |
| DEACTIVATE             |                              | ADM                     |         |           |
| ACTIVATE               |                              | ADM                     |         |           |
| Bytes                  | Description                  | M/O                     | Length  |           |
| 1 to X                 | Access Rule TLV data objects | M                       | X bytes |           |

This EF contains one or more records containing access rule information according to the reference to expanded format as defined in ISO/IEC 7816-4 [20]. Each record represents an access rule. Unused bytes in the record are set to 'FF'.

If the card cannot access EF<sub>ARR</sub>, any attempt to access a file with access rules indicated in this EF<sub>ARR</sub> shall not be granted.

## 4.6 Contents of DFs at the TELECOM level

DFs may be present as child directories of DF<sub>TELECOM</sub>. The following DFs have been defined:

DF<sub>GRAPHICS</sub> '5F50'.

DF<sub>PHONEBOOK</sub> '5F3A'.

(DF for public phone book. This DF has the same structure as DF<sub>PHONEBOOK</sub> under ADF USIM).

DF<sub>MULTIMEDIA</sub> '5F3B'.

### 4.6.1 Contents of files at the DF<sub>GRAPHICS</sub> level

The EFs in the Dedicated File DF<sub>GRAPHICS</sub> contain graphical information.

#### 4.6.1.1 EF<sub>IMG</sub> (Image)

Each record of this EF identifies instances of one particular graphical image, which graphical image is identified by this EF's record number.

Image instances may differ as to their size, having different resolutions, and the way they are coded, using one of several image coding schemes.

As an example, image k may represent a company logo, of which there are i instances in the UICC, of various resolutions and perhaps encoded in several image coding schemes. Then, the i instances of the company's logo are described in record k of this EF.

| Identifier: '4F20'                | Structure: linear fixed          | Optional |         |
|-----------------------------------|----------------------------------|----------|---------|
| Record length: 9n+1 or 9n+2 bytes | Update activity: low             |          |         |
| Access Conditions:                |                                  |          |         |
| READ                              | PIN                              |          |         |
| UPDATE                            | ADM                              |          |         |
| DEACTIVATE                        | ADM                              |          |         |
| ACTIVATE                          | ADM                              |          |         |
| Bytes                             | Description                      | M/O      | Length  |
| 1                                 | Number of Actual Image Instances | M        | 1 byte  |
| 2 to 10                           | Descriptor of Image Instance 1   | M        | 9 bytes |
| 11 to 19                          | Descriptor of Image Instance 2   | O        | 9 bytes |
|                                   |                                  |          |         |
| 9(n-1)+2 to 9n+1                  | Descriptor of Image Instance n   | O        | 9 bytes |
| 9n + 2                            | RFU (see TS 31.101 [11])         | O        | 1 byte  |

- Number of Actual Image Instances.

Contents:

- this byte gives the number of actual image instances described in the following data items (i.e. unused descriptors are not counted).

Coding:

- binary.

- Image Instance Descriptor

Contents:

- a description of an image instance.

Coding:

- Byte 1: Image Instance Width

Contents:

- this byte specifies the image instance width, expressed in raster image points.

Coding:

- binary.

Byte 2: Image Instance Height.

Contents:

- this byte specifies the image instance height, expressed in raster image points.

Coding:

- binary.

Byte 3: Image Coding Scheme.

Contents:

- this byte identifies the image coding scheme that has been used in encoding the image instance.

Coding:

- '11' - basic image coding scheme as defined in annex B;
- '21' - colour image coding scheme as defined in annex B;
- '22' - colour image coding scheme with transparency as defined in annex B;
- other values are reserved for future use.

Bytes 4 and 5: Image Instance File Identifier.

Contents:

- these bytes identify an EF which is the image instance data file (see clause 4.6.1.2), holding the actual image data for this particular instance.

## Coding:

- byte 4: high byte of Image Instance File Identifier;
- byte 5: low byte of Image Instance File Identifier.

Bytes 6 and 7: Offset into Image Instance File.

## Contents:

- these bytes specify an offset into the transparent Image Instance File identified in bytes 4 and 5.

## Coding:

- byte 6: high byte of offset into Image Instance File;
- byte 7: low byte of offset into Image Instance File.

Bytes 8 and 9: Length of Image Instance Data.

## Contents:

- these bytes yield the length of the image instance data, starting at the offset identified in bytes 6 and 7. For the colour image coding scheme, as defined in annex B, the length of image instance data excludes the CLUT.

## Coding:

- byte 8: high byte of Image Instance Data length;
- byte 9: low byte of Image Instance Data length.

NOTE: Transparent image instance data longer than 256 bytes may be read using successive READ BINARY commands.

#### 4.6.1.2 EF<sub>IIDF</sub> (Image Instance Data Files)

Residing under DF<sub>GRAPHICS</sub>, there may be several image instance data files. These EFs containing image instance data shall have the following attributes:

|                        |                     |                        |                      |          |
|------------------------|---------------------|------------------------|----------------------|----------|
| Identifier: '4FXX'     |                     | Structure: transparent |                      | Optional |
| Record length: Y bytes |                     |                        | Update activity: low |          |
| Access Conditions:     |                     |                        |                      |          |
| READ                   |                     | PIN                    |                      |          |
| UPDATE                 |                     | ADM                    |                      |          |
| DEACTIVATE             |                     | ADM                    |                      |          |
| ACTIVATE               |                     | ADM                    |                      |          |
| Bytes                  | Description         | M/O                    | Length               |          |
| 1 to Y                 | Image Instance Data | M                      | Y bytes              |          |

## Contents and coding:

- Image instance data are accessed using the image instance descriptors provided by EF<sub>IMG</sub> (see clause 4.6.1.1).

The identifier '4FXX' shall be different from one image instance data file to the other. For the range of 'XX', TS 31.101 [11]. The length Y may be different from one image instance data file to the other.

#### 4.6.2 Contents of files at the DF<sub>PHONEBOOK</sub> under the DF<sub>TELECOM</sub>

This DF has the same structure as DF<sub>PHONEBOOK</sub> under the ADF<sub>USIM</sub>.

#### 4.6.3 Contents of files at the DF<sub>MULTIMEDIA</sub> level

The EFs in the Dedicated File DF<sub>MULTIMEDIA</sub> contain multimedia information. This DF shall be present if service n°67 is available, i.e. if the card supports MMS storage.

##### 4.6.3.1 EF<sub>MML</sub> (Multimedia Messages List)

If service n°67 is "available", this file shall be present.

This file contains information about the MM data stored in  $EF_{MMDf}$ . MM information are encapsulated in a BER-TLV data object. Each data object in  $EF_{MML}$  points to a corresponding MM in  $EF_{MMDf}$ .

|                    |                              |                      |     |          |
|--------------------|------------------------------|----------------------|-----|----------|
| Identifier: '4F47' |                              | Structure: BER-TLV   |     | Optional |
|                    |                              | Update activity: low |     |          |
| Access Conditions: |                              |                      |     |          |
| READ               |                              | PIN                  |     |          |
| UPDATE             |                              | PIN                  |     |          |
| INVALIDATE         |                              | ADM                  |     |          |
| REHABILITATE       |                              | ADM                  |     |          |
| Bytes              | Description                  |                      | M/O | Length   |
| 1 to X             | MM Descriptor Data Object(s) |                      | M   | X bytes  |

#### - MM Descriptor Data Object

The content and coding are defined below:

#### Coding of the MM Descriptor Data Objects

| Length                      | Description                         | Coding  | Status |
|-----------------------------|-------------------------------------|---|--------|
| 1 to A bytes ( $A \leq 3$ ) | MM Descriptor Data Object tag       | As defined in TS 31.101 [11] for BER-TLV structured files | M      |
| 1 to B bytes ( $B \leq 4$ ) | MM Descriptor Data Object length    | As defined in TS 31.101 [11] for BER-TLV structured files | M      |
| 1 byte                      | MMS Implementation tag '80'         |   | M      |
| 1 byte                      | MMS Implementation length           |   | M      |
| 1 byte                      | MMS Implementation                  | See below   | M      |
| 1 byte                      | MM File Identifier / SFI tag '81'   |   | M      |
| 1 byte                      | MM File Identifier / SFI length     |   | M      |
| 1 or 2 bytes                | MM File Identifier / SFI            | See below   | M      |
| 1 byte                      | MM Content Data Object Tag tag '82' |   | M      |
| 1 byte                      | MM Content Data Object Tag length   |   | M      |
| 1 to C bytes ( $C \leq 3$ ) | MM Content Data Object Tag          | See below   | M      |
| 1 byte                      | MM Size tag '83'                    |   | M      |
| 1 byte                      | MM Size length                      |   | M      |
| 1 to D bytes ( $D \leq 4$ ) | MM Size in bytes                    | See below   | M      |
| 1 byte                      | MM Status tag '84'                  |   | M      |
| 1 byte                      | MM Status length                    |   | M      |
| 2 bytes                     | MM Status                           | See below   | M      |
| 1 byte                      | MM Alpha Identifier tag '85'        |   | M      |
| 1 byte                      | MM Alpha Identifier length          |   | M      |
| 1 to E bytes                | MM Alpha Identifier                 | See below   | M      |

#### - MMS Implementation

Contents:

The MMS Implementation indicates the used implementation type, e.g. WAP.

Coding:

Allocation of bits:

|            |                           |
|------------|---------------------------|
| Bit number | Parameter indicated       |
| 1          | WAP implementation of MMS |
| 2-8        | Reserved for future use   |

|           |                               |
|-----------|-------------------------------|
| Bit value | Meaning                       |
| 0         | Implementation not supported. |
| 1         | Implementation supported.     |

#### - MM File Identifier / SFI

Contents:

file identifier or SFI of  $EF_{MMDf}$  which contains the actual MM message. If the length of this TLV object is equal to 1 then the content indicates the SFI of the  $EF_{MMDf}$ , the SFI is coded on b1 to b5. Otherwise the TLV contains the file identifier.

Coding:  
according to TS 31.101 [11].

- MM Content Data Object Tag

Contents:  
tag indentifying a MM (i.e. identifying a data object) within EF<sub>MMDf</sub>.

Coding:  
according to TS 31.101 [11].

- MM Size

Contents:  
size of the corresponding MM stored in EF<sub>MMDf</sub>.

Coding:  
according to TS 31.101 [11].

- MM Status

Contents:  
The status bytes contain the status information of the stored Multimedia Message.

Coding:  
First byte:  
bit b1 indicates whether the MM has been read or not. Bit b2 indicates the MM forwarding status. Bit b3 indicates whether it is a received MM or an originated MM. Bits b4-b8 are reserved for future use.

Second byte:  
Coding of the second byte depends on whether the MM has been identified as a received MM or originated MM in the first byte:

- Received MM coding:  
bits b1 and b2 are used to provide information on Read-reply reports. Bits b3 to b8 are reserved for future use.
- Originated MM coding:  
bit b1 is used to provide information on Delivery-report. Bits b2 to b8 are reserved for future use.

First byte:

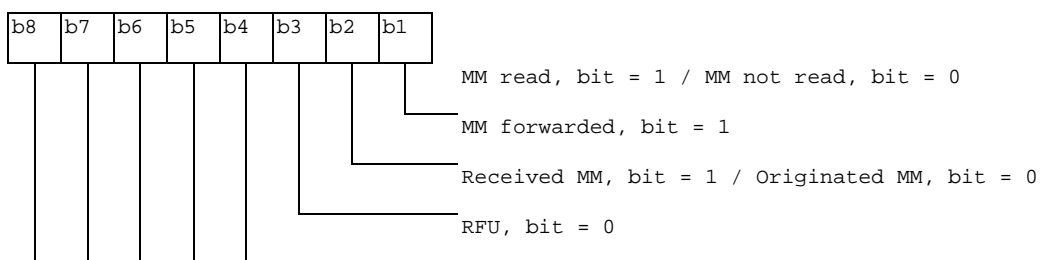

Second byte coding for Received MM:

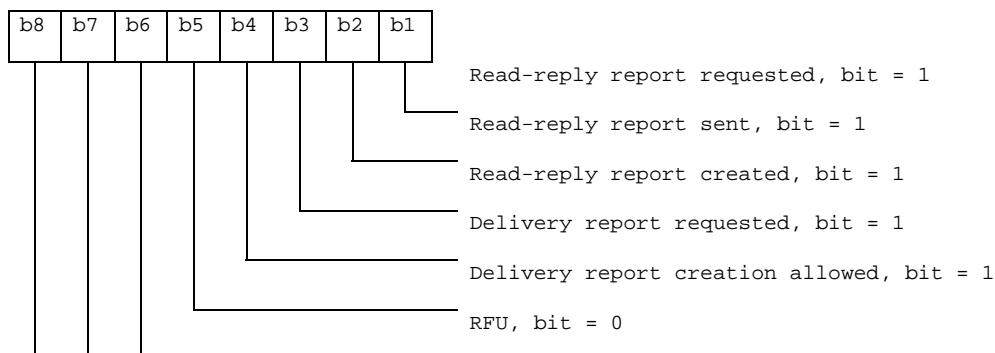

Second byte coding for Originated MM:



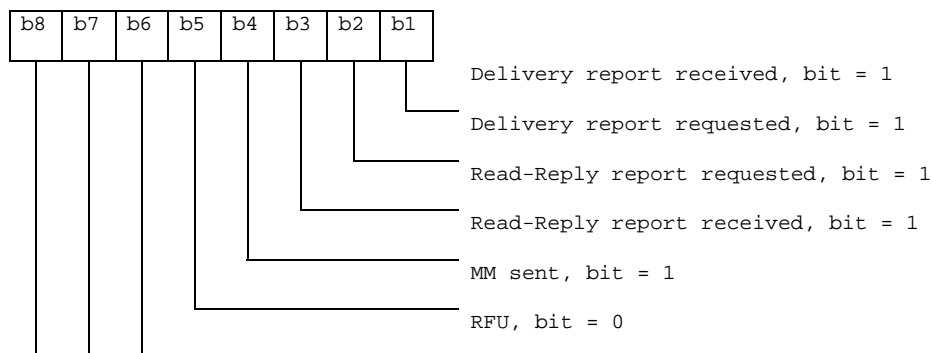

- MM Alpha Identifier

Contents:

information about the MM to be displayed to the user (e.g. sender, subject, date etc).

Coding:

this alpha identifier shall use either:

- the SMS default 7-bit coded alphabet as defined in TS 23.038 [5] with bit 8 set to 0. The alpha identifier shall be left justified. Unused bytes shall be set to 'FF';
- or one of the UCS2 coded options as defined in the annex of TS 31.101 [11].

### 4.6.3.2 EF<sub>MMDf</sub> (Multimedia Messages Data File)

If service n°67 is "available", this file shall be present.

Residing under DF<sub>MULTIMEDIA</sub>, this EF contains Multimedia Messages data. The structure of this EF is BER-TLV (see TS 31.101 [11]). Each MM in this file is identified by a tag. The tag value for a particular MM in this file is stored in EF<sub>MML</sub>.

|                    |                           |                      |         |          |
|--------------------|---------------------------|----------------------|---------|----------|
| Identifier: '4F48' |                           | Structure: BER-TLV   |         | Optional |
|                    |                           | Update activity: low |         |          |
| Access Conditions: |                           |                      |         |          |
| READ               |                           | PIN                  |         |          |
| UPDATE             |                           | PIN                  |         |          |
| DEACTIVATE         |                           | ADM                  |         |          |
| ACTIVATE           |                           | ADM                  |         |          |
| Bytes              | Description               | M/O                  | Length  |          |
| 1 to X             | MM Content Data Object(s) | M                    | X bytes |          |

- MM Content Data Object

The content and coding are defined below:

#### Coding of the MM Content Data Objects

| Length               | Description                   | Coding  | Status |
|----------------------|-------------------------------|---|--------|
| 1 to T bytes (T ≤ 3) | MM Content Data Object tag    | As defined in TS 31.101 [11] for BER-TLV structured files | M      |
| 1 to L (L ≤ 4)       | MM Content Data Object length | As defined in TS 31.101 [11] for BER-TLV structured files | M      |
| X-L-T bytes          | MM Content                    | According to MMS Implementation                           | M      |

Contents:

The Multimedia Message content consists of MM headers and a message body. The content of the Multimedia Message data depends on whether the MM has been identified as a received MM or an originated MM:

- For a received message, the stored Multimedia Message data consists of the information elements (i.e. relevant MM control information and MM content) of the MM1\_retrieve.RES (see TS 23.140 [38]).
- For an originated message, the stored Multimedia Message data consists of the information elements (i.e. relevant MM control information and MM content) of the MM1\_submit.REQ (see TS 23.140 [38]).

**Coding:**

The MM data encapsulation scheme and encoding rules are defined by the MMS Implementation.

## 4.7 Files of USIM

This clause contains two figures depicting the file structure of the UICC and the ADF<sub>USIM</sub>. ADF<sub>USIM</sub> shall be selected using the AID and information in EF<sub>DIR</sub>.

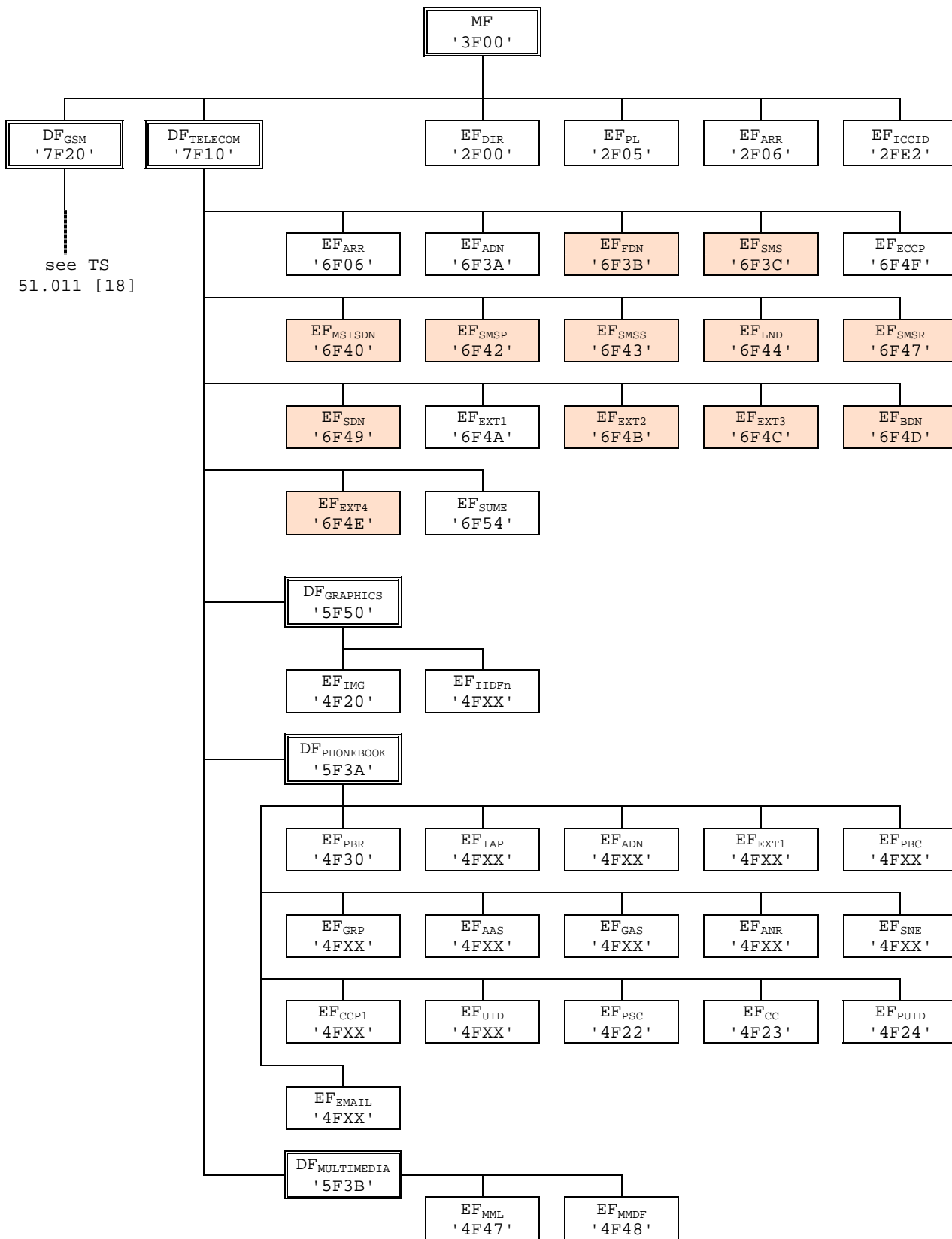

NOTE 1: Files under DF<sub>TELECOM</sub> with shaded background are defined in TS 51.011 [18].

NOTE 2: The value '6F65' under ADFUSIM was used in earlier versions of this specification, and should not be re-assigned in future versions.

**Figure 4.1: File identifiers and directory structures of UICC**

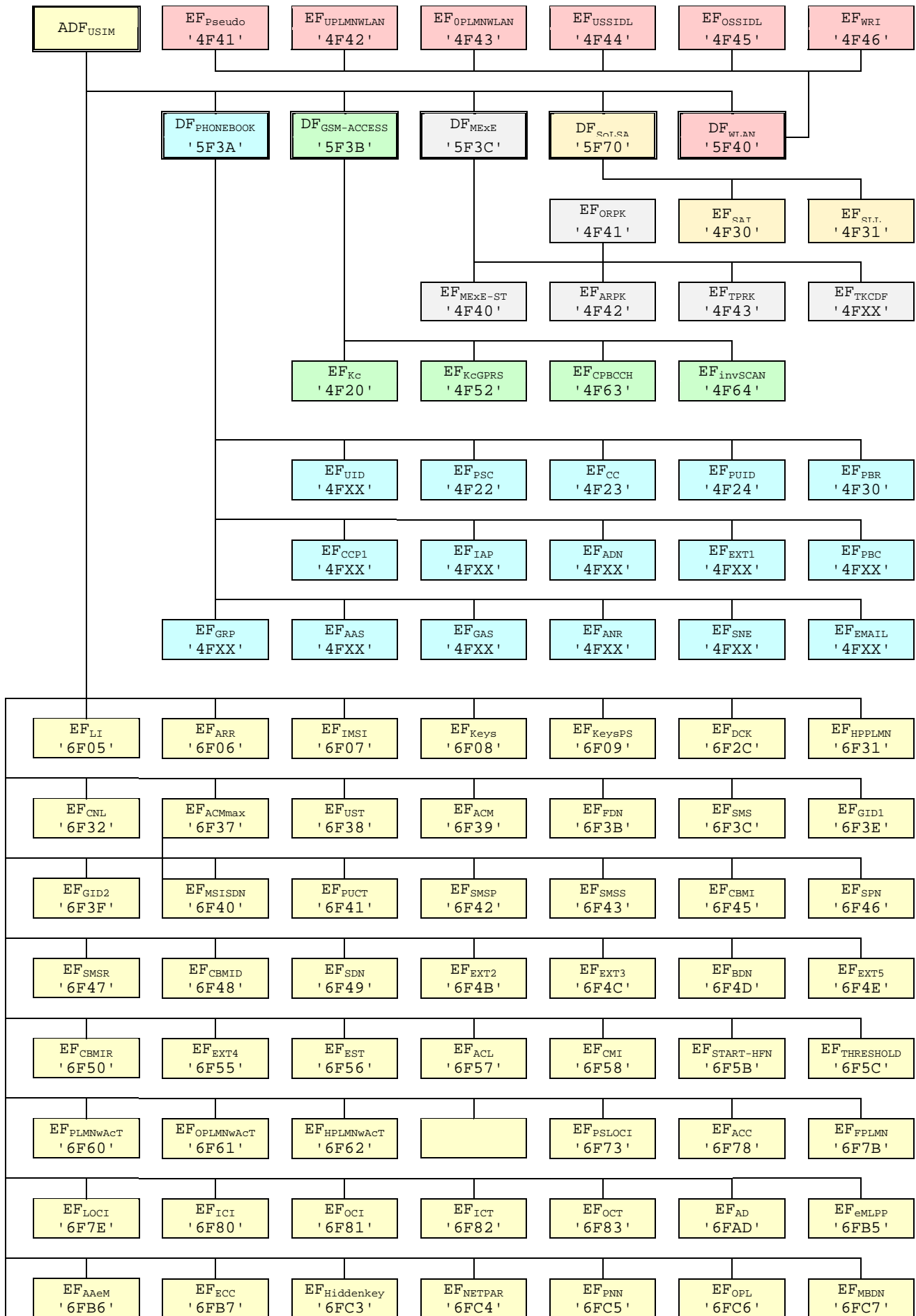

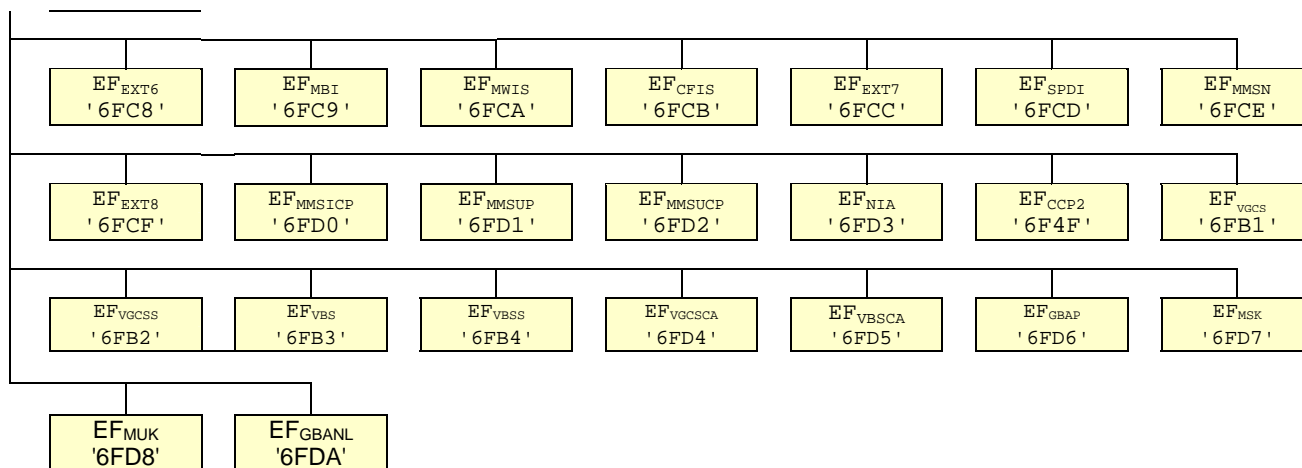

Figure 4.2: File identifiers and directory structures of USIM

## 5 Application protocol

The requirements stated in the corresponding section of 3GPP TS 31.101 [11] apply to the USIM application.

The procedures listed in clause "USIM management procedures" are required for execution of the procedures in the subsequent clauses "USIM security related procedures" and "Subscription related procedures". The procedures listed in clauses "USIM security related procedures" are mandatory. The procedures listed in "Subscription related procedures" are only executable if the associated services, which are optional, are provided in the USIM. However, if the procedures are implemented, it shall be in accordance with clause "Subscription related procedures".

If a procedure is related to a specific service indicated in the USIM Service Table, it shall only be executed if the corresponding bits denote this service as "service available" (see clause "EF<sub>UST</sub>"). In all other cases the procedure shall not start.

### 5.1 USIM management procedures

If a USIM application is present on the UICC, a 3GPP ME shall only use the USIM application regardless of the radio access technology in use. In this case, a possibly existing SIM application shall never be used by a 3GPP ME.

#### 5.1.1 Initialisation

##### 5.1.1.1 USIM application selection

After UICC activation (see TS 31.101 [11]), the ME selects a USIM application. If no EF<sub>DIR</sub> file is found or no USIM applications are listed in the EF<sub>DIR</sub> file, the ME may then try to select the GSM application as specified in TS 51.011 [18].

NOTE: there may be cards that need to be reset before selecting the GSM application.

After a successful USIM application selection, the selected USIM (AID) is stored on the UICC. This application is referred to as the last selected USIM application. The last selected USIM application shall be available on the UICC after a deactivation followed by an activation of the UICC.

If a USIM application is selected using partial DF name, the partial DF name supplied in the command shall uniquely identify a USIM application. Furthermore if a USIM application is selected using a partial DF name as specified in TS 31.101 [11] indicating in the SELECT command the last occurrence the UICC shall select the USIM application stored as the last USIM application. If, in the SELECT command, the options first, next/previous are indicated, they have no meaning if an application has not been previously selected in the same session and shall return an appropriate error code.

### 5.1.1.2 USIM initialisation

The ME requests the emergency call codes. For service requirements, see TS 22.101 [24].

The ME requests the Language Indication. The preferred language selection shall always use the EF<sub>LI</sub> in preference to the EF<sub>PL</sub> at the MF unless any of the following conditions applies:

- if the EF<sub>LI</sub> has the value 'FFFF' in its highest priority position, then the preferred language selection shall be the language preference in the EF<sub>PL</sub> at the MF level according the procedure defined in TS 31.101[11];
- if the ME does not support any of the language codes indicated in EF<sub>LI</sub>, or if EF<sub>LI</sub> is not present, then the language selection shall be as defined in EF<sub>PL</sub> at the MF level according the procedure defined in TS 31.101[11];
- if neither the languages of EF<sub>LI</sub> nor EF<sub>PL</sub> are supported by the terminal, then the terminal shall use its own internal default selection.

The ME then runs the user verification procedure. If the procedure is not performed successfully, the USIM initialisation stops.

The ME performs the administrative information request.

The ME performs the USIM Service Table request.

The ME performs the Enabled Services Table Request.

In case FDN is enabled, an ME which does not support FDN shall allow emergency calls but shall not allow MO-CS calls and MO-SMS.

If BDN is enabled, an ME which does not support Call Control shall allow emergency calls but shall not allow MO-CS calls.

If ACL is enabled, an ME which does not support ACL shall not send any APN to the network.

If all these procedures have been performed successfully then 3G session shall start. In all other cases 3G session shall not start.

Afterwards, the ME runs the following procedures if the ME and the USIM support the related services:

- IMSI request;
- Access control information request;
- Higher Priority PLMN search period request;
- HPLMN selector with Access Technology request;
- User controlled PLMN selector with Access Technology request;
- Operator controlled PLMN selector with Access Technology request;
- GSM initialisation requests;
- Location Information request for CS-and/or PS-mode;
- Cipher key and integrity key request for CS- and/or PS-mode;
- Forbidden PLMN request;
- Initialisation value for hyperframe number request;
- Maximum value of START request;
- CBMID request;
- Depending on the further services that are supported by both the ME and the USIM the corresponding EFs have to be read.

After the USIM initialisation has been completed successfully, the ME is ready for a 3G session and shall indicate this to the USIM by sending a particular STATUS command.

### 5.1.1.3 GSM related initialisation procedures

If GSM access is enabled the following procedures shall be performed if the applicable service is enabled and if the ME supports the GSM compact access technology.

- Investigation Scan request;
- CPBCCCH information request.

## 5.1.2 Session termination

### 5.1.2.1 3G session termination

NOTE 1: This procedure is not to be confused with the deactivation procedure in TS 31.101 [11].

The 3G session is terminated by the ME as follows.

The ME shall indicate to the USIM by sending a particular STATUS command that the termination procedure is starting.

The ME then runs all the procedures which are necessary to transfer the following subscriber related information to the USIM, if the ME and the USIM support the related services:

- Location Information update for CS-and/or PS-domain.
- Cipher Key and Integrity Key update for CS-and/or PS-domain.
- Advice of Charge increase.
- Forbidden PLMN update.
- GSM Termination procedures.

Finally, the ME deletes all these subscriber related information elements from its memory.

NOTE 2: If the ME has already updated any of the subscriber related information during the 3G session, and the value has not changed until 3G session termination, the ME may omit the respective update procedure.

To actually terminate the session, the ME shall then use one of the mechanisms described in TS 31.101 [11].

#### 5.1.2.1.1 GSM termination procedures

If GSM access is enabled the following termination procedures shall be performed if the applicable service is enabled.

- CPBCCCH information update (if the ME supports the GSM compact access technology);

#### 5.1.2.2 3G session reset

The ME shall follow the 3G session termination procedure defined above except that the ME shall use the Application session reset procedure as described in TS 31.101 [11] instead of one of the mechanisms to terminate the session.

## 5.1.3 USIM application closure

After termination of the 3G session as defined in 5.1.2 the USIM application may be closed by closing the logical channels that are used to communicate with this particular USIM application.



## 5.1.4 Emergency call codes

**Request:** The ME performs the reading procedure with  $EF_{ECC}$ . If  $EF_{ECC}$  does not contain any valid number, the ME shall use the emergency numbers it stores for use in setting up an emergency call without a USIM.

**Update:** The ME performs the updating procedure with  $EF_{ECC}$ .

**NOTE:** The update procedure is only applicable when access conditions of ADM for update is set to ALW, PIN or PIN2.

## 5.1.5 Language indication

**Request:** The ME performs the reading procedure with  $EF_{LI}$ .

**Update:** The ME performs the updating procedure with  $EF_{LI}$ .

## 5.1.6 Administrative information request

The ME performs the reading procedure with  $EF_{AD}$ .

## 5.1.7 USIM service table request

The ME performs the reading procedure with  $EF_{UST}$ .

## 5.1.8 Void

## 5.1.9 UICC presence detection

The ME checks for the presence of the UICC according to TS 31.101 [11] within all 30 s periods of inactivity on the UICC-ME interface during a call. If the presence detection according to TS 31.101 [11] fails the call shall be terminated as soon as possible but at least within 5s after the presence detection has failed. Here a call covers a circuit switched call, and/or an active PDP context.

# 5.2 USIM security related procedures

## 5.2.1 Authentication algorithms computation

The ME selects a USIM application and uses the AUTHENTICATE command (see 7.1.1). The response is sent to the ME (in case of the T=0 protocol when requested by a subsequent GET RESPONSE command).

After a successful AUTHENTICATE command, the ME shall perform cipher and integrity key update procedure.

## 5.2.2 IMSI request

The ME performs the reading procedure with  $EF_{IMSI}$ .

## 5.2.3 Access control information request

The ME performs the reading procedure with  $EF_{ACC}$ .

## 5.2.4 Higher Priority PLMN search period request

The ME performs the reading procedure with  $EF_{HPPLMN}$ .

## 5.2.5 Location information

Request: The ME performs the reading procedure with EF<sub>LOCI</sub>.

Update: The ME performs the updating procedure with EF<sub>LOCI</sub>.

In the case when updating EF<sub>LOCI</sub> with data containing the TMSI value and the card reports the error '6581' (Memory Problem), the ME shall terminate 3G operation.

## 5.2.6 Cipher and Integrity key

Request: The ME performs the reading procedure with EF<sub>Keys</sub>.

Update: The ME performs the updating procedure with EF<sub>Keys</sub>.

## 5.2.7 Forbidden PLMN

Request: The ME performs the reading procedure with EF<sub>FPLMN</sub>.

Update: The ME performs the updating procedure with EF<sub>FPLMN</sub>.

## 5.2.8 Void

## 5.2.9 User Identity Request

The ME selects a USIM and performs the reading procedure with EF<sub>IMSI</sub>.

## 5.2.10 GSM Cipher key

Requirement: Service n°27 "available".

Request: The ME performs the reading procedure with EF<sub>Kc</sub>.

Update: The ME performs the updating procedure with EF<sub>Kc</sub>.

## 5.2.11 GPRS Cipher key

Requirement: Service n°27 "available".

Request: The ME performs the reading procedure with EF<sub>KcGPRS</sub>.

Update: The ME performs the updating procedure with EF<sub>KcGPRS</sub>.

## 5.2.12 Initialisation value for Hyperframe number

Request: The ME performs the reading procedure with EF<sub>START-HFN</sub>.

Update: The ME performs the updating procedure with EF<sub>START-HFN</sub>.

## 5.2.13 Maximum value of START

Request: The ME performs the reading procedure with EF<sub>THRESHOLD</sub>.

## 5.2.14 HPLMN selector with Access Technology request

Request: The ME performs the reading procedure with EF<sub>HPLMNwAcT</sub>.

### 5.2.15 Packet Switched Location information

- Request: The ME performs the reading procedure with  $EF_{PSLOC1}$ .
- Update: The ME performs the updating procedure with  $EF_{PSLOC1}$ .

### 5.2.16 Cipher and Integrity key for Packet Switched domain

- Request: The ME performs the reading procedure with  $EF_{KeysPS}$ .
- Update: The ME performs the updating procedure with  $EF_{KeysPS}$ .

### 5.2.17 LSA information

- Requirement: Service n°23 "available".
- Request: The ME performs the reading procedure with  $EF_{SAI}$ ,  $EF_{SLL}$  and its associated LSA Descriptor files.
- Update: The ME performs the updating procedure with  $EF_{SLL}$ .

### 5.2.18 Voice Group Call Services

- Requirement: Service n°57 "allocated and activated".

#### Voice Group Call Service

- Request: The ME performs the reading procedure with  $EF_{VGCSS}$ .

#### Voice Group Call Service Status

- Request: The ME performs the reading procedure with  $EF_{VGCSS}$ .
- Update: The ME performs the updating procedure with  $EF_{VGCSS}$ .

### 5.2.19 Voice Broadcast Services

- Requirement: Service n°58 "allocated and activated".

#### Voice Broadcast Service

- Request: The ME performs the reading procedure with  $EF_{VBS}$ .

#### Voice Broadcast Service Status

- Request: The ME performs the reading procedure with  $EF_{VBSS}$ .
- Update: The ME performs the updating procedure with  $EF_{VBSS}$ .

### 5.2.20 Generic Bootstrapping architecture (Bootstrap)

The ME uses the AUTHENTICATE command in GBA security context (Bootstrapping Mode) (see 7.1.1). The response is sent to the ME.

After a successful GBA\_U Procedure, the ME shall update the B-TID field and the Key Life Time field in  $EF_{GBABP}$

### 5.2.21 Generic Bootstrapping architecture (NAF Derivation)

The ME shall first read  $EF_{GBABP}$ . The ME then uses the AUTHENTICATE command in GBA security context (NAF Derivation Mode) (see 7.1.1). The response is sent to the ME.

## 5.2.22 MSK MIKEY Message Reception

The ME performs the reading of  $EF_{MUK}$  and retrieves the Time Stamp Counter Value associated with the involved MUK. Then it proceeds with Timestamp Payload checking as described in TS 33.246 [43].

## 5.2.23 MTK MIKEY Message Reception

The ME performs the reading of  $EF_{MSK}$  and retrieves the Time Stamp Counter Value associated with the involved MSK. Then it proceeds with Timestamp Payload checking as described in TS 33.246 [43].

## 5.2.24 Void

# 5.3 Subscription related procedures

## 5.3.1 Phone book procedures

### 5.3.1.1 Initialisation

The ME first reads the content of  $EF_{PBR}$  to determine the configuration phonebook. If the  $EF_{IAP}$  file is indicated in  $EF_{PBR}$  following tag 'A8' the ME reads the content of  $EF_{IAP}$  in order to establish the relationship between the content in the files indicated using tag 'A9' and files indicated by tag 'A8'. The ME may read the contents of the phone book related files in any order.

### 5.3.1.2 Creation/Deletion of information

In order to avoid unlinked data to introduce fragmentation of the files containing phone book data the following procedures shall be followed when creating a new entry in the phone book. The data related to  $EF_{ADN}$  is first stored in the relevant record. As the record number is used as a pointer the reference pointer is now defined for the entry. The rule for storing additional information for an entry is that the reference pointer shall be created before the actual data is written to the location.

In case of deletion of a complete or part of an entry the data shall be deleted first followed by the reference pointer for that data element. In case of deletion of a complete entry the contents of  $EF_{ADN}$  is the last to be deleted.

### 5.3.1.3 Hidden phone book entries

If a phone book entry is marked as hidden by means of  $EF_{PBC}$  the ME first prompts the user to enter the 'Hidden Key'. The key presented by the user is compared against the value that is stored in the corresponding  $EF_{Hiddenkey}$ . Only if the presented and stored hidden key are identical the ME displays the data stored in this phone book entry. Otherwise the content of this phone book entry is not displayed by the ME.

Even if the terminal does not support the Hidden Key Procedures, a hidden phone book entry shall not be displayed by the terminal.

Request: The ME performs the reading procedure with  $EF_{Hiddenkey}$ .

Update: The ME performs the updating procedure with  $EF_{Hiddenkey}$ .

## 5.3.2 Dialling numbers

Requirements:

- Service n°1 "available" for ADN located under the local phonebook;
- Presence of  $EF_{ADN}$  in  $EF_{PBR}$  for ADN located under the global phonebook;
- Presence of  $EF_{ANR}$  in  $EF_{PBR}$  for ANR;
- Service n°2 "available" for FDN;

- Service n°21 "available" for MSISDN;
- Service n°4 "available" for SDN;
- Service n°6 "available" for BDN;
- Service n°8 "available" for EFOCI;
- Service n°9 "available" for EFICI.

The following procedures may not only be applied to EF<sub>ADN</sub> and its associated extension files EF<sub>CCP1</sub> and EF<sub>EXT1</sub> as described in the procedures below, but also to EF<sub>ANR</sub>, EF<sub>FDN</sub>, EF<sub>MSISDN</sub>, EF<sub>BDN</sub>, EF<sub>SDN</sub>, EF<sub>OCI</sub>, EF<sub>ICI</sub>, and EF<sub>MBDN</sub> and their associated extension files. If these files are not allocated and activated, as denoted in the USIM service table, the current procedure shall be aborted and the appropriate EFs shall remain unchanged.

As an example, the following procedures are described as applied to ADN.

Update: The ME analyses and assembles the information to be stored as follows (the byte identifiers used below correspond to those in the definition of the relevant EFs in the present document):

- i) The ME identifies the Alpha-tagging, Capability/Configuration1 Record Identifier and Extension1 Record Identifier.
- ii) The dialling number/SSC string shall be analysed and allocated to the bytes of the EF as follows:
  - if a "+" is found, the TON identifier is set to "International";
  - if 20 or less "digits" remain, they shall form the dialling number/SSC string;
  - if more than 20 "digits" remain, the procedure shall be as follows:
    - The ME seeks for a free record in EF<sub>EXT1</sub>. If an Extension1 record is not marked as "free", the ME runs the Purge procedure. If an Extension1 record is still unavailable, the procedure is aborted.
    - The first 20 "digits" are stored in the dialling number/SSC string. The value of the length of BCD number/SSC contents is set to the maximum value, which is 11. The Extension1 record identifier is coded with the associated record number in the EF<sub>EXT1</sub>. The remaining digits are stored in the selected Extension1 record where the type of the record is set to "additional data". The first byte of the Extension1 record is set with the number of bytes of the remaining additional data. The number of bytes containing digit information is the sum of the length of BCD number/SSC contents of EF<sub>ADN</sub> and byte 2 of all associated chained Extension1 records containing additional data.
- iii) If a called party subaddress is associated to the ADN/SSC the procedure shall proceed as follows:
  - If the length of the called party subaddress is less than or equal to 11 bytes (see TS 24.008 [9] for coding):
    - The ME seeks for a free record in EF<sub>EXT1</sub>. If an Extension1 record is not marked as "free", the ME runs the Purge procedure. If an Extension1 record is still unavailable, the procedure is aborted.
    - The ME stores the called party subaddress in the Extension1 record, and sets the Extension1 record type to "called party subaddress".
  - If the length of the called party subaddress is greater than 11 bytes (see TS 24.008 [9] for coding):
    - The ME seeks for two free records in EF<sub>EXT1</sub>. If no such two records are found, the ME runs the Purge procedure. If two Extension1 records are still unavailable, the procedure is aborted.
    - The ME stores the called party subaddress in the two Extension1 records. The identifier field in the Extension1 record containing the first part of the subaddress data is coded with the associated EF<sub>EXT1</sub> record number containing the second part of the subaddress data. Both Extension1 record types are set to "called party subaddress".

Once i), ii), and iii) have been considered the ME performs the updating procedure with EF<sub>ADN</sub>. If the USIM has no available empty space to store the received ADN/SSC, or if the procedure has been aborted, the ME advises the user.

For reasons of memory efficiency, the ME may analyse all Extension1 records to recognise if the additional or subaddress data to be stored is already existing in EF<sub>EXT1</sub>. In this case, the ME may use the existing chain or the last part

of the existing chain from more than one ADN. The ME is only allowed to store extension data in unused records. If existing records are used for multiple access, the ME shall not change any data in those records to prevent corruption of existing chains.

- Erasure:** The ME sends the identification of the information to be erased. The content of the identified record in EF<sub>ADN</sub> is marked as "free".
- Request:** The ME sends the identification of the information to be read. The ME shall analyse the data of EF<sub>ADN</sub> to ascertain, whether additional data is associated in EF<sub>EXT1</sub> or EF<sub>CCP1</sub>. If necessary, then the ME performs the reading procedure on these EFs to assemble the complete ADN/SSC.
- Purge:** The ME shall access each EF which references EF<sub>EXT1</sub> (EF<sub>EXT2</sub>, EF<sub>EXT6</sub>) for storage and shall identify records in these files using extension data (additional data or called party subaddress). Note that existing chains have to be followed to the end. All referred Extension1 (Extension2, Extension6) records are noted by the ME. All Extension1 (Extension2, Extension6) records not noted are then marked by the ME as "free" by setting the whole record to 'FF'.

The following three procedures are only applicable to service n°2 (FDN).

**FDN capability request.** The ME shall check the state of service n°2, i.e. if FDN is "enabled" or "disabled". If FDN is enabled, the ME shall only allow outgoing calls as defined in the fixed number dialling description in TS 22.101 [24]. To ascertain the state of FDN, the ME shall check in EF<sub>UST</sub> and EF<sub>EST</sub> if FDN is enabled (service activated and available). In all other cases service n°2 is disabled.

FDN enabling is done by activating the FDN service in EF<sub>EST</sub>.

FDN disabling is done by deactivating the FDN service in EF<sub>EST</sub>.

The following three procedures are only applicable to service n°6 (BDN).

- **BDN capability request.** The ME shall check the state of service n°6, i.e. if BDN is "enabled" or "disabled". To ascertain the state of BDN, the ME shall check in EF<sub>UST</sub> and EF<sub>EST</sub> if BDN is "enabled" (service available and activated). In all other cases, the BDN service is "disabled".
- BDN enabling is done by activating the BDN service in EF<sub>EST</sub>.
- BDN disabling is done by deactivating the BDN service in EF<sub>EST</sub>.

### 5.3.3 Short messages

**Requirement:** Service n°10 "available".

**Request:** The USIM seeks for the identified short message. If this message is found, the ME performs the reading procedure with EF<sub>SMS</sub>.

If service n°10 is "available" and the status of the SMS is '1D' (status report requested, received and stored in EF<sub>SMSR</sub>), the ME performs the reading procedure with the corresponding record in EF<sub>SMSR</sub>. If the ME does not find a corresponding record in EF<sub>SMSR</sub>, then the ME shall update the status of the SMS with '15' (status report requested, received but not stored in EF<sub>SMSR</sub>).

If the short message is not found within the USIM memory, the USIM indicates that to the ME.

**Update:** The ME looks for the next available area to store the short message. If such an area is available, it performs the updating procedure with EF<sub>SMS</sub>.

If there is no available empty space in the USIM to store the received short message, a specific MMI will have to take place in order not to lose the message.

**Erasure:** The ME will select in the USIM the message area to be erased. Depending on the MMI, the message may be read before the area is marked as "free". After performing the updating procedure with EF<sub>SMS</sub>, the memory allocated to this short message in the USIM is made available for a new incoming message. The memory of the USIM may still contain the old message until a new message is stored in this area.

If service n°11 is "available" and the status of the SMS is '1D' (status report requested, received and stored in EF<sub>SMSR</sub>), the ME performs the erasure procedure for EF<sub>SMSR</sub> with the corresponding record in EF<sub>SMSR</sub>.

### 5.3.4 Advice of charge

Requirement: Service n°13 "available".

Accumulated Call Meter.

Request: The ME performs the reading procedure with EF<sub>ACM</sub>. The USIM returns the last updated value of the ACM.

Initialisation: The ME performs the updating procedure with EF<sub>ACM</sub> using the new initial value.

Increasing: The ME performs the increasing procedure with EF<sub>ACM</sub> sending the value which has to be added.

Accumulated Call Meter Maximum Value.

Request: The ME performs the reading procedure with EF<sub>ACMmax</sub>.

Initialisation: The ME performs the updating procedure with EF<sub>ACMmax</sub> using the new initial maximum value.

Price per Unit and Currency Table (PUCT).

Request: The ME performs the reading procedure with EF<sub>PUCT</sub>.

Update: The ME performs the updating procedure with EF<sub>PUCT</sub>.

### 5.3.5 Capability configuration parameters

Requirement: Service n°14 "available".

Request: The ME performs the reading procedure with EF<sub>CCP2</sub>.

Update: The ME performs the updating procedure with EF<sub>CCP2</sub>.

Erasure: The ME sends the identification of the requested information to be erased. The content of the identified record in EF<sub>CCP2</sub> is marked as "free".

### 5.3.6 User controlled PLMN selector with Access Technology

Requirement: Service n°20 "available".

Request: The ME performs the reading procedure with EF<sub>PLMNwACT</sub>.

Update: The ME performs the updating procedure with EF<sub>PLMNwACT</sub>.

### 5.3.7 Cell broadcast message identifier

Requirement: Service n°15 "available".

Request: The ME performs the reading procedure with EF<sub>CBMI</sub>.

Update: The ME performs the updating procedure with EF<sub>CBMI</sub>.

### 5.3.8 Group identifier level 1

Requirement: Service n°17 "available".

Request: The ME performs the reading procedure with EF<sub>GID1</sub>.

### 5.3.9 Group identifier level 2

Requirement: Service n°18 "available".

Request: The ME performs the reading procedure with EF<sub>GID2</sub>.

### 5.3.10 Service provider name

Requirement: Service n°19 "available".

Request: The ME performs the reading procedure with EF<sub>SPN</sub>.

### 5.3.11 Enhanced multi level precedence and pre-emption service

Requirement: Service n°24 "available".

Request: The ME performs the reading procedure with EF<sub>cMLPP</sub>.

### 5.3.12 Cell broadcast message identifier ranges

Requirement: Service n°16 "available".

Request: The ME performs the reading procedure with EF<sub>CBMIR</sub>.

Update: The ME performs the updating procedure with EF<sub>CBMIR</sub>.

### 5.3.13 Short message status report

Requirement: Service n°11 "available".

Request: If the status of a stored short message indicates that there is a corresponding status report, the ME performs the search record function with EF<sub>SMSR</sub> to identify the record containing the appropriate status report. The ME performs the reading procedure with EF<sub>SMSR</sub>.

Update: If a status report is received, the ME first seeks within the SMS record identifiers of EF<sub>SMSR</sub> for the same record number it used for the short message in EF<sub>SMS</sub>. If such a record identifier is found in EF<sub>SMSR</sub>, it is used for storage. If such a record identifier is not found, then the ME seeks for a free entry in EF<sub>SMSR</sub> for storage. If no free entry is found the ME runs the Purge procedure with EF<sub>SMSR</sub>. If there is still no free entry, the status report is not stored.

If the ME found an appropriate record in EF<sub>SMSR</sub> for storage, it updates the record with the status report setting the record identifier in EF<sub>SMSR</sub> to the appropriate record number of the short message in EF<sub>SMS</sub>.

The status in EF<sub>SMS</sub> is updated accordingly by performing the update procedure with EF<sub>SMS</sub>.

Erasure: The ME runs the update procedure with EF<sub>SMSR</sub> by at least storing '00' in the first byte of the record. The ME may optionally update the following bytes with 'FF'.

Purge: The ME shall read the SMS record identifier (byte 1) of each record of EF<sub>SMSR</sub>. With each record the ME checks the corresponding short messages in EF<sub>SMS</sub>. If the status (byte 1) of the corresponding SMS is not equal '1D' (status report requested, received and stored in EF<sub>SMSR</sub>), the ME shall perform the erasure procedure with the appropriate record in EF<sub>SMSR</sub>.

### 5.3.14 APN Control List

Requirement: Service n°35 "available".

Request: The ME performs the reading procedure with EF<sub>ACL</sub>.

Update: The ME performs the updating procedure with EF<sub>ACL</sub>.



Enabling: The ME activates service n°3 in EF<sub>EST</sub> (bit n°3 set to "1").

Disabling: The ME deactivates service n°3 in EF<sub>EST</sub> (bit n°3 set to "0").

When the APN Control List service is enabled, the ME shall check that the entire APN of any PDP context is listed in EF<sub>ACL</sub> before requesting this PDP context activation from the network. If the APN is not present in EF<sub>ACL</sub>, the ME shall not request the corresponding PDP context activation from the network.

In the case that the APN Control List is enabled and no APN is indicated in the PDP context request, indicating that a network provided APN is to be used, then the ME shall only request the PDP context activation if "network provided APN" is contained within EF<sub>ACL</sub>.

### 5.3.15 Depersonalisation Control Keys

Requirement: Service n°36 "available".

Request: The ME performs the reading procedure with EF<sub>DCK</sub>.

### 5.3.16 Co-operative Network List

Requirement: Service n°37 "available".

Request: The ME performs the reading procedure with EF<sub>CNL</sub>.

### 5.3.17 CPBCCCH information

Requirement: Service n°39 "available".

Request: The ME performs the reading procedure with EF<sub>CPBCCCH</sub>.

Update: The ME performs the updating procedure with EF<sub>CPBCCCH</sub>.

### 5.3.18 Investigation Scan

Requirement: Service n°40 "available".

Request: The ME performs the reading procedure with EF<sub>InvScan</sub>.

### 5.3.19 Enabled Services Table Request

Requirement: Service n°34 "available".

Request: The ME performs the reading procedure with EF<sub>EST</sub>.

Update: The ME performs the updating procedure with EF<sub>EST</sub>.

### 5.3.20 Operator controlled PLMN selector with Access Technology

Requirement: Service n°42 "available".

Request: The ME performs the reading procedure with EF<sub>OPLMNwACT</sub>

### 5.3.21 HPLMN selector with Access Technology

Requirement: Service n°43 "available".

Request: The ME performs the reading procedure with EF<sub>HPLMNwACT</sub>

### 5.3.22 Automatic Answer for eMLPP

- Requirement: Service n°25 "available"
- Request: The ME performs the reading procedure with EF<sub>AAeM</sub>.
- Update: The ME performs the updating procedure with EF<sub>AAeM</sub>.

### 5.3.23 Network Parameter information

- Request: The ME performs the reading procedure with EF<sub>NETPAR</sub>.
- Update: The ME performs the updating procedure with EF<sub>NETPAR</sub>.

### 5.3.24 PLMN network name

- Requirement: Service n°45 "available".
- Request: The ME performs the reading procedure with EF<sub>PNN</sub>.

### 5.3.25 Operator PLMN List

- Requirement: Service n°46 "available".
- Request: The ME performs the reading procedure with EF<sub>OPL</sub>.

### 5.3.26 Message Waiting Indication

- Requirement: Service n°48 "available".
- Request: The ME performs the reading procedure with EF<sub>MWIS</sub>.
- Update: The ME performs the updating procedure with EF<sub>MWIS</sub>.

### 5.3.27 Call Forwarding Indication Status

- Requirement: Service n°49 "available".
- Request: The ME performs the reading procedure with EF<sub>CFIS</sub>.
- Update: The ME performs the updating procedure with EF<sub>CFIS</sub>.

### 5.3.28 Service Provider Display Information

- Requirement: Service n°19 and 51 are "available".
- Request: The ME performs the reading procedure with EF<sub>SPDI</sub>.
- Update: The ME performs the updating procedure with EF<sub>SPDI</sub>.

### 5.3.29 MMS Notifications

- Requirement: Service n°52 "available".
- Request: The ME sends the identification of the information to be read, then the ME performs the reading procedure with EF<sub>MMSN</sub>. If Service n°53 is available the ME shall analyse the data of EF<sub>MMSN</sub> to ascertain, whether additional data is associated in EF<sub>EXT8</sub>. If necessary, then the ME performs the reading procedure on EF<sub>EXT8</sub> to assemble the complete MMS notification.
- Update: The ME analyses and assembles the MMS notification to be stored as follows:

- if the MMS notification contains not more bytes than the maximum possible number for  $EF_{MMSN}$  then the ME looks for the next available area to store the MMS notification. If such an area is available, it performs the updating procedure with  $EF_{MMSN}$ .
- if the MMS notification contains more bytes than the maximum possible number for  $EF_{MMSN}$  then the ME seeks for a sufficient number of free records in  $EF_{EXT8}$  to store the complete MMS notification.
  - If there is not a sufficient number of  $EF_{EXT8}$  records marked as "free" to store the complete MMS notification, the procedure is aborted.
  - Otherwise, the ME performs the updating procedure and stores as many bytes as possible in  $EF_{MMSN}$ . The Extension file record number of  $EF_{MMSN}$  is coded with the associated record number in the  $EF_{EXT8}$ . The remaining bytes are stored in the selected  $EF_{EXT8}$  record where the type of the record is then set to "additional data". The second byte of the  $EF_{EXT8}$  record is set with the number of bytes of the remaining additional data. It is possible, if the number of additional digits exceeds the capacity of the additional record, to chain another record inside the  $EF_{EXT8}$  by the identifier in the last byte of the record. In this case byte 2 of each record for additional data within the same chain indicates the number of bytes within the same record.

The ME is only allowed to store extension data in unused records of  $EF_{EXT8}$

If there is no available empty space in the USIM to store the MMS notification, it is up to ME implementation how the notification is handled.

**Erasure:** The ME will select in the USIM the MMS notification to be erased. Depending on the MMI, the MMS notification may be read before the area is marked as "free". The memory of the USIM may still contain the old MMS notification until a new message is stored. If Service n°53 is available all associated records in  $EF_{EXT8}$  are then marked by the ME as "free" by setting them to 'FF'.

### 5.3.30 MMS Issuer Connectivity Parameters

**Requirement:** Service n°52 "available".

**Request:** the ME performs the reading procedure with  $EF_{MMSICP}$ .

**Update:** The ME performs the updating procedure with  $EF_{MMSICP}$ .

### 5.3.31 MMS User Preferences

**Requirement:** Service n°52 "available".

**Request:** the ME performs the reading procedure with  $EF_{MMSUP}$ .

**Update:** The ME performs the updating procedure with  $EF_{MMSUP}$ .

### 5.3.32 MMS User Connectivity Parameters

**Requirement:** Service n°52 and n°55 "available".

**Request:** the ME performs the reading procedure with  $EF_{MMSUCP}$ .

**Update:** The ME performs the updating procedure with  $EF_{MMSUCP}$ .

### 5.3.33 Network's indication of alerting

**Requirement:** Service n°56 "allocated and activated".

**Request:** The ME performs the reading procedure with  $EF_{NIA}$ .

### 5.3.34 Multimedia Messages Storage

If the terminal supports Multimedia Message Storage on the USIM, then the following procedures apply.

As defined in TS 23.140 [38] a Multimedia Message consists of content, or multimedia objects, and headers to describe various properties of that content. An MM is stored in EF<sub>MMDf</sub>, a BER-TLV structured file.

A list of multimedia messages is stored in the BER-TLV file EF<sub>MML</sub> where each data object identifies one Multimedia Message stored in EF<sub>MMDf</sub>.

Prerequisite: Service n°67 "available".

Request: The ME performs the reading procedures on EF<sub>MML</sub> to verify the presence and to get the location information of the targeted MM. Then the ME performs the reading procedure of the EF<sub>MMDf</sub> file to get the MM.

Update: The ME chooses a free identity (i.e. not listed in EF<sub>MML</sub>) for the multimedia message and check for available space in the EF<sub>MMDf</sub> file. This procedure could be done for each update or once at the startup of the UE and after a REFRESH command involving one of the DF<sub>MULTIMEDIA</sub> files. Then the ME performs the following procedures:

If there is no available empty space in the EF<sub>MMDf</sub> file to store the MM, the procedure is aborted and the user is notified.

Else, the ME stores the MM in EF<sub>MMDf</sub>, then updates the information in EF<sub>MML</sub> accordingly.

Erasure: After a successful deletion of an MM in EF<sub>MMDf</sub> the terminal updates the information in EF<sub>MML</sub> accordingly.

## 5.4 USAT related procedures

### 5.4.1 Data Download via SMS-PP

Requirement: USIM Service n°28 "available".

The procedures and commands for Data Download via SMS-PP are defined in TS 31.111 [12].

### 5.4.2 Image Request

The terminal sends the identification of the information to be read. The terminal shall analyse the data of EF<sub>IMG</sub> to identify the files containing the instances of the image. If necessary, then the terminal performs READ BINARY commands on these files to assemble the complete image instance data.

### 5.4.3 Data Download via SMS-CB

Requirement: USIM Service n°29 "available".

The ME shall perform the reading procedure with EF<sub>CBMID</sub>, and add the message identifiers to the Cell Broadcast search list. On receiving a cell broadcast message the procedure defined in TS 31.111 [12] applies.

### 5.4.4 Call Control by USIM

Requirement: USIM Service n°30 "available".

The procedures and commands for Call Control by USIM are defined in TS 31.111 [12]. It is mandatory for the ME to perform the procedures if it has indicated that it supports Call Control by USIM in the TERMINAL PROFILE command.

### 5.4.5 MO-SMS control by USIM

Requirement: USIM Service n°31 "available".

The procedures and commands for MO-SMS control by USIM are defined in TS 31.111 [12]. It is mandatory for the ME to perform the procedures if it has indicated that it supports MO-SMS control by USIM in the TERMINAL PROFILE command.

### 5.4.6 Data Download via USSD and USSD application mode

Requirement: Service n°70 "allocated and activated".

The procedures and commands for Data Download via USSD and USSD application mode are defined in TS 31.111 [12].

### 5.4.7 Additional TERMINAL PROFILE after UICC activation

Requirement: USIM Service n°72 "available".

The procedures and commands for Additional TERMINAL PROFILE after UICC activation are defined in TS 31.111 [12] and allow the ME to send multiple Terminal Profile downloads.

## 5.5 MExE related procedures

MExE is an optional feature. The higher level procedures, and contents and coding of the commands are given in TS 23.057 [30]. Procedures relating to the transmission of commands and responses across the USIM/ME interface are given in this clause. A USIM or ME supporting MExE shall conform to the requirements given in this clause.

### 5.5.1 MExE ST

Requirement: Service n°41 (MExE) "available".

Request: The ME performs the reading procedure with EF<sub>MExE-ST</sub>

### 5.5.2 Operator root public key

Requirement: Service n°41 (MExE) "available" and MExE ST service n°1 (EF<sub>ORPK</sub>) "available".

Request: The ME performs the reading procedure with EF<sub>ORPK</sub>. The ME shall analyse the data of EF<sub>ORPK</sub> (clause 4.4.1.4.2) to identify the files containing the certificate instances. If necessary, then the ME performs READ BINARY commands on these files to assemble the complete certificate instance data.

### 5.5.3 Administrator root public key

Requirement: Service n°41 (MExE) "available" and MExE ST service n°2 (EF<sub>ARPK</sub>) "available".

Request: The ME performs the reading procedure with EF<sub>ARPK</sub>. The ME shall analyse the data of EF<sub>ARPK</sub> (clause 4.4.1.4.3) to identify the file containing the certificate instance. If necessary, then the ME performs READ BINARY commands on this file to assemble the complete certificate instance data.

### 5.5.4 Third Party root public key(s)

Requirement: Service n°41 (MExE) "available" and MExE ST service n°3 (EF<sub>TPRPK</sub>) "available".

Request: The ME performs the reading procedure with EF<sub>TPRPK</sub>. The ME shall analyse the data of EF<sub>TPRPK</sub> (clause 4.4.1.4.4) to identify the files containing the certificate instances. If necessary, then the ME performs READ BINARY commands on these files to assemble the complete certificate instance data.

## 5.5.5 Trusted Key/Certificates Data Files

Requirement: Service n°41 (MExE) "available".

Request: The ME performs the reading procedure with EF<sub>TKCDF</sub>. The ME shall analyse the data of EF<sub>TKCDF</sub> and, if necessary, perform READ BINARY commands on these files

## 5.6 WLAN related procedures

### 5.6.1 WLAN Selection related Procedures

Requirement: service n°62 or n°63 "available"

The ME shall read the User and Operator controlled WSIDs from the corresponding list files (i.e. EF<sub>UWSIDL</sub> and EF<sub>OWSIDL</sub>) to perform WLAN selection procedures as described in TS 24.234 [40].

The user may change the User controlled WSIDs.

### 5.6.2 WLAN PLMN Selection related procedures

Requirement: service n°60 or n°61 "available"

The ME shall read the User controlled PLMN selector and/or Operator controlled PLMN selector in EF<sub>PLMNWLAN</sub> and EF<sub>OPLMNWLAN</sub> respectively for WLAN PLMN Selection procedures as described in TS 24.234 [40].

The user may change the User controlled PLMN selector for WLAN.

### 5.6.3 WLAN access authentication related procedures

Requirement: service n°59 "available"

When the ME tries a full authentication, it shall inspect if a valid pseudonym is available in EF<sub>pseudo</sub>, and use it as the user name portion of the NAI for WLAN access authentication following the procedures described in TS 24.234 [40].

The ME shall manage pseudonyms as defined in [40].

### 5.6.4 WLAN access re-authentication related procedures

Requirement: service n°66 "available"

When the ME tries a fast re-authentication, it shall inspect if a valid reauthentication identity is available in EF<sub>WRI</sub> and use it as the user name portion of the NAI for WLAN access re-authentication following the procedures described in TS 24.234 [40].

The ME shall manage re-authentication identities, Master Key and counter values as described in TS 24.234 [40].

---

## 6 Security features

The security aspects of 3G are specified in TS 33.102 [13] and TS 33.103 [14]. This clause gives information related to security features supported by the USIM to enable the following:

- authentication of the USIM to the network;
- authentication of the network to the USIM;
- authentication of the user to the USIM;
- data confidentiality over the radio interface;
- file access conditions;

- conversion functions to derive GSM parameters.

## 6.1 Authentication and key agreement procedure

This clause gives an overview of the authentication mechanism and cipher and integrity key generation which are invoked by the network. For the specification of the corresponding procedures across the USIM/ME interface see clause 5.

The mechanism achieves mutual authentication by the user and the network showing knowledge of a secret key  $K$  which is shared between and available only to the USIM and the AuC in the user's HE. In addition, the USIM and the HE keep track of counters  $SQN_{MS}$  and  $SQN_{HE}$  respectively to support network authentication.  $SQN_{HE}$  is a counter in the HLR/AuC, individual for each user and  $SQN_{MS}$  denotes the highest sequence number the USIM has ever accepted.

When the SN/VLR initiates an authentication and key agreement, it selects the next authentication vector and sends the parameters RAND and AUTN (authentication token) to the user. Each authentication token consists of the following components: a sequence number SQN, an Authentication Management Field (AMF) and a message authentication code MAC over the RAND, SQN and AMF.

The USIM checks whether AUTN can be accepted and, if so, produces a response RES which is sent back to the SN/VLR. The SN/VLR compares the received RES with XRES. If they match the SN/VLR considers the authentication and key agreement exchange to be successfully completed. The USIM also computes CK and IK. The established keys CK and IK will be used by the ME to perform ciphering and integrity functions.

A permanent secret key  $K$  is used in this procedure. This key  $K$  has a length of 128 bits and is stored within the USIM for use in the algorithms described below. Also more than one secret key  $K$  can be stored in the USIM. The active key to be used by the algorithms is signalled within the AMF field in the AUTN.

## 6.2 Cryptographic Functions

The names and parameters of the cryptographic functions supported by the USIM are defined in TS 33.102 [13]. These are:

- f1: a message authentication function for network authentication used to compute XMAC;
- f1\*: a message authentication function for support to re-synchronisation with the property that no valuable information can be inferred from the function values of f1\* about those of f1, ..., f5, f5\* and vice versa;
- f2: a message authentication function for user authentication used to compute SRES;
- f3: a key generating function to compute the cipher key CK;
- f4: a key generating function to compute the integrity key IK;
- f5: a key generating function to compute the anonymity key AK (optional);
- f5\*: a key generating function to compute AK in re-synchronisation procedures with the property that no valuable information can be inferred from the function values of f5\* about those of f1, f1\*, f2, ..., f5 and vice versa.

These cryptographic functions may exist either discretely or combined within the USIM.

## 6.3 GSM Conversion Functions

To gain GSM access, the USIM provides the conversion functions c2 and c3. These functions derive the required GSM parameters (SRES, cipher key Kc) from available 3G parameters.

## 6.4 User verification and file access conditions

The security architecture as defined in TS 31.101 [11] applies to the USIM application with the following definitions and additions.

- The USIM application shall use a global key reference as PIN and local key reference as PIN2. For access to  $DF_{TELECOM}$  the PIN shall be verified. Access with PIN2 is limited to the ADF(USIM).

- The only valid values for the usage qualifier are '00' (verification requirement is not used) and '08' (user authentication knowledge based (PIN)) as defined in ISO/IEC 7816-4 [20].

Disabling of PIN2 is allowed. This is, however, not the case if PIN2 is mapped to the CHV2 of a GSM application.

## 7 USIM Commands

### 7.1 AUTHENTICATE

#### 7.1.1 Command description

The function can be used in several different contexts:

- a 3G security context, when 3G authentication vectors (RAND, XRES, CK, IK, AUTN) are available (i.e. the UE is located in the UTRAN, or in a GSM radio access network which is connected to a 3G or 3G capable VLR/SGSN), or
- a GSM security context, when GSM authentication data are available only (i.e. the UE is located in the GSM radio access network which is connected to a non-3G capable VLR/SGSN)
- a VGCS/VBS security context, when VGCS/VBS authentication data is available
- a GBA\_U security context, when a GBA bootstrapping procedure is requested
- a MBMS security context, when a MBMS security procedure is requested

The function is used in GSM or 3G security context during the procedure for authenticating the USIM to its HE and vice versa. In addition, a cipher key and an integrity key are calculated. For the execution of the command the USIM uses the subscriber authentication key K, which is stored in the USIM.

The function is used in VGCS/VBS security context during the procedure for retrieving the VGCS/VBS Short Term Key (VSTK) used by the terminal in establishing VGCS/VBS calls.

The function is used in GBA security context in two different modes:

- Bootstrapping Mode: during the procedure for mutual authenticating of the USIM and the Bootstrapping Server Function (BSF) and for deriving bootstrapped key material from the AKA run.
- NAF Derivation Mode: during the procedure for deriving Network Application Function (NAF) specific keys from previous bootstrapped key material.

The function is used in MBMS security context in two different modes:

- MSK Update Mode: during the procedure for updating an MBMS Service Key (MSK).
- MTK Generation Mode: during the procedure for retrieving the MBMS Traffic Key (MTK) used by the terminal to decrypt MBMS data.

The function is related to a particular USIM and shall not be executable unless the USIM application has been selected and activated, and the current directory is the USIM ADF or any subdirectory under this ADF and a successful PIN verification procedure has been performed (see clause 5).

##### 7.1.1.1 3G security context

The USIM first computes the anonymity key  $AK = f_{5K}(RAND)$  and retrieves the sequence number  $SQN = (SQN \oplus AK) \oplus AK$ .

Then the USIM computes  $XMAC = f_{1K}(SQN \parallel RAND \parallel AMF)$  and compares this with the MAC which is included in AUTN. If they are different, the USIM abandons the function.



Next the USIM verifies that the received sequence number SQN is previously unused. If it is unused and its value is lower than SQN<sub>MS</sub>, it shall still be accepted if it is among the last 32 sequence numbers generated. A possible verification method is described in TS 33.102 [13].

NOTE: This implies that the USIM has to keep a list of the last used sequence numbers and the length of the list is at least 32 entries.

If the USIM detects the sequence numbers to be invalid, this is considered as a synchronisation failure and the USIM abandons the function. In this case the command response is AUTS, where:

$AUTS = Conc(SQN_{MS}) \parallel MACS;$

$Conc(SQN_{MS}) = SQN_{MS} \oplus f5^*_K(RAND)$  is the concealed value of the counter SQN<sub>MS</sub> in the USIM; and.

$MACS = f1^*_K(SQN_{MS} \parallel RAND \parallel AMF)$  where:

RAND is the random value received in the current user authentication request;

the AMF assumes a dummy value of all zeroes so that it does not need to be transmitted in clear in the resynchronisation message.

If the sequence number is considered in the correct range, the USIM computes RES = f2<sub>K</sub>(RAND), the cipher key CK = f3<sub>K</sub>(RAND) and the integrity key IK = f4<sub>K</sub>(RAND) and includes these in the command response. Note that if this is more efficient, RES, CK and IK could also be computed earlier at any time after receiving RAND.

The use of AMF is HE specific and while processing the command, the content of the AMF has to be interpreted in the appropriate manner. The AMF may e.g. be used for support of multiple algorithms or keys or for changing the size of lists, see TS 33.102 [13].

If Service n°27 is "available", the USIM calculates the GSM response parameter K<sub>C</sub>, using the conversion function defined in TS 33.102 [13].

Input:

- RAND, AUTN (AUTN:= SQN ⊕ AK ∥ AMF ∥ MAC).

Output:

- RES, CK, IK if Service n°27 is "not available".

or

- RES, CK, IK, K<sub>C</sub> if Service n°27 is "available".

or

- AUTS.

### 7.1.1.2 GSM security context

USIM operation in an GSM security context is supported if Service n°38 is "available".

The USIM computes RES = f2<sub>K</sub>(RAND), the cipher key CK = f3<sub>K</sub>(RAND) and the integrity key IK = f4<sub>K</sub>(RAND). Next the USIM calculates the GSM response parameters SRES and K<sub>C</sub>, using the conversion functions defined in TS 33.102 [13].

Input:

- RAND.

Output:

- SRES; K<sub>C</sub>.

### 7.1.1.3 VGCS/VBS security context

USIM operation in a VGCS/VBS security context is supported if both Service n°57 and Service n°64 are 'available' (VGCS security context) or if both Service n°58 and Service n°65 are "available" (VBS security context).

The USIM computes the Short Term Key (VSTK) associated with a particular VGCS/VBS Group Identifier (Group\_Id). For this computation, the USIM uses the Voice Group (for VGCS) or Broadcast Group (for VBS) Key (V\_Ki) identified by their respective Group\_Id and Master Group Key Identifier (VK\_Id). The USIM retrieves the Group\_Id and the service flag (VGCS or VBS) from the received Voice Service Identifier (VService\_Id).

NOTE: The Group\_Id has a variable length according to TS 43.068 [46].

The USIM shall first search if the Group\_Id corresponds to a stored VGCS Group Identifier in  $EF_{VGCS}$  or a stored VBS Group Identifier in  $EF_{VBS}$ .

Then, the USIM shall retrieve the V\_Ki corresponding to the given Group\_Id and VK\_Id.

Then the USIM uses V\_Ki and VSTK\_RANDOM as input parameters for the A8\_V key derivation function (as defined in 3GPP TS 43.020 [44]) in order to compute and returns VSTK.

Input:

- VService\_Id, VK\_Id, VSTK\_RANDOM

Output:

- VSTK.

#### 7.1.1.4 GBA security context (Bootstrapping Mode)

USIM operations in GBA security context are supported if service n°68 is "available".

The USIM receives the RAND and AUTN. The USIM first computes the anonymity key  $AK = f5_K(RAND)$  and retrieves the sequence number  $SQN = (SQN \oplus AK) \oplus AK$ .

The USIM calculates  $IK = f4_K(RAND)$  and MAC (by performing the MAC modification function described in TS 33.220 [42]). Then the USIM computes  $XMAC = f1_K(SQN \parallel RAND \parallel AMF)$  and compares this with the MAC previously produced. If they are different, the USIM abandons the function.

Then the USIM proceeds by checking AUTN as in UMTS security context. If the USIM detects the sequence numbers to be invalid, this is considered as a synchronisation failure and the USIM abandons the function. In this case the command response is AUTS, which is computed as in UMTS security context.

If the sequence number is considered in the correct range, the USIM computes  $RES = f2_K(RAND)$  and the cipher key  $CK = f3_K(RAND)$ .

The USIM then derives and stores GBA\_U bootstrapped key material from CK, IK values. The USIM shall also store RAND in the RAND field of  $EF_{GBABP}$ .

The USIM stores GBA\_U bootstrapped key material from only one bootstrapping procedure. The previous bootstrapped key material, if present, shall be replaced by the new one. This key material is linked with the data contained in  $EF_{GBABP}$ : RAND, which is updated by the USIM and B-TID, which shall be further updated by the ME.

NOTE: According to TS 33.220 [42], NAF-specific keys that may be stored on the USIM are not affected by this bootstrapping operation.

RES is included in the command response after flipping the least significant bit.

Input:

- RAND, AUTN

Output:

- RES

or

- AUTS

### 7.1.1.5 GBA security context (NAF Derivation Mode)

USIM operations in GBA security context are supported if service n°68 is "available".

The USIM receives the NAF\_ID and IMPI.

The USIM performs Ks\_ext\_NAF and Ks\_int\_NAF derivation as defined in TS 33.220 [42] using the key material from the previous GBA\_U bootstrapping procedure.

If no key material is available this is considered as a GBA Bootstrapping failure and the USIM abandons the function. The status word "6985" (Conditions of use not satisfied) is returned.

Otherwise, the USIM stores Ks\_int\_NAF and associated B-TID together with NAF\_ID. The Ks\_int\_NAF keys related to other NAF\_IDs, which are already stored in the USIM, shall not be affected. The USIM updates EF<sub>GBANL</sub> as follows:

- If a record with the given NAF\_ID already exists, the USIM updates the B-TID field of this record with the B-TID value associated to the GBA\_U bootstrapped key involved in this GBA\_U NAF derivation procedure.
- If a record with the given NAF\_ID does not exist, the USIM uses an empty record to store the NAF\_ID and the B-TID value associated to the GBA\_U bootstrapped key involved in this GBA\_U NAF Derivation procedure.  
NOTE: According to TS 33.220 [42], the USIM can contain several Ks\_int\_NAF together with the associated B-TID and NAF\_ID, but there is at most one pair of Ks\_int\_NAF and associated B-TID stored per NAF\_ID.

Then, the USIM returns Ks\_ext\_NAF.

Input:

- NAF\_ID, IMPI

Output:

- Ks\_ext\_NAF

### 7.1.1.6 MBMS security context (MSK Update Mode)

The USIM receives the MIKEY packet containing an MSK update message. First, the USIM uses the MUK ID to identify the Ks\_int\_NAF corresponding with a previous bootstrapping procedure.

The USIM shall check if a new NAF derivation procedure involving the received IDi in the MIKEY message has been performed. In such a case, the USIM shall store the last bootstrapped Ks\_int\_NAF as the last generated MUK and update EF<sub>MUK</sub> as follows:

- If a record with the received IDi (included in the MUK ID: see TS 33.246 [43]) value is already present, then the MUK ID is stored in the corresponding field of this record, and the associated Time Stamp Counter (TS) field is reset. Additionally, the USIM internally stores the last successfully used MUK (i.e. MUK that was used during the last successful MSK update procedure), along with its MUK ID for further use (e.g. to detect Key freshness failure).
- If a record with the received IDi does not exist, the USIM uses an empty record to include the MUK ID, and reset the associated TS field.

If the received MUK ID does not correspond to the last generated MUK (i.e. last bootstrapped MUK) then the USIM proceeds as follows:

- If the received MUK ID corresponds to the last successfully used MUK then the USIM uses this MUK to verify the integrity of the message. If the verification is unsuccessful, the USIM abandons the function and returns the status word '9862' (Authentication error, incorrect MAC). If the verification is successful, the USIM abandons the function and returns the status word '9865' (the BM-SC shall be notified to retrieve the latest Ks\_int\_NAF: see TS 33.246 [43]). In this case, the USIM shall not return a MIKEY verification message.
- Otherwise, this is considered as a bootstrapping failure (incorrect MUK) and the USIM abandons the function. The status word "6A88" (Referenced data not found) is returned.

Otherwise, if the received MUK ID corresponds to the last generated MUK, the USIM uses the MUK value for MSK validation and derivation functions as described in TS 33.246 [43]. If the validation is unsuccessful, the status word '9862' (Authentication error, incorrect MAC) is returned and the USIM abandons the function.

After a successful MSK Update procedure the USIM stores the received MSK and updates  $EF_{MSK}$  as follows:

- If a record with the received Key Domain ID and Key Group part (i.e. Key Group part of the MSK ID) already exists, the 2<sup>nd</sup> MSK ID and the associated TS shall be replaced by the 1<sup>st</sup> MSK ID and the associated TS. Then the new MSK ID is stored as the 1<sup>st</sup> MSK ID and the associated TS is reset. The number of stored MSK IDs and corresponding TS shall be set to '02'.
- If a record with the received Key Domain ID and Key Group part does not exist, the USIM uses an empty record to include those values. The received MSK ID is stored as the 1<sup>st</sup> MSK ID and the associated TS is reset. The 2<sup>nd</sup> MSK ID and the associated TS are set to 'FF FF'. The number of stored MSK IDs and corresponding TS shall be set to '01'.

NOTE: The policy of replacing Key Domain records when no more empty records are available in  $EF_{MSK}$  is HE specific. (e.g. delete Groups from visited Key Domains first)

Then, the USIM stores the Time Stamp field (retrieved from the MIKEY message) in its corresponding field under  $EF_{MUK}$ .

The USIM stores internally the last successfully used MUK along with its MUK ID for further use. This MUK may be used beyond its GBA validity (i.e. after the derivation of a new  $Ks\_int\_NAF$  resulting from a new bootstrap procedure) to verify the integrity of a MIKEY message in order to detect a synchronization failure. This may occur if the last derived  $Ks\_int\_NAF$  did not reach the BM-SC.

NOTE: The MSK is not necessarily updated in the message, since a MSK transport message can be sent e.g. to update the Key Validity data.

Finally, if the V-bit in the HDR field of the received MIKEY message is set then the USIM shall produce a MSK Verification Message as described in TS 33.246 [43]. In this case the command response is the MIKEY verification message.

Input:

- MIKEY message

Output:

- MIKEY message

or

- None

7.1.1.7 Void

### 7.1.1.8 MBMS security context (MTK Generation Mode)

USIM operations in MBMS security context are supported if service n°69 is "available".

The USIM receives the MIKEY message containing an MBMS MTK and a Salt key (if Salt key is available). First, the USIM retrieves the MSK with the Key Domain ID and the MSK ID given by the Extension payload of the MIKEY message (as described in TS 33.246 [43]).

If the needed MSK does not exist, this is considered as a MSK failure and the USIM abandons the function. The status word '6A88' (Referenced data not found) is returned.

If the key validity data of the MSK indicates an invalidated MSK (i.e.  $SEQI$  is greater than  $SEQu$ ) then the USIM returns the status word '6985' (Conditions of use not satisfied) and abandons the function.  $SEQI$  and  $SEQu$  are defined in TS 33.246 [43].

Otherwise, the USIM performs the MBMS Generation and Validation Function (MGV-F) as described in TS 33.246 [43] using MSK.

If the USIM detects that the given MTK ID is invalid, this is considered as a SEQp freshness failure and the USIM abandons the function. The status word '9865' (Key freshness failure) is returned.

If the integrity validation of the MIKEY message is unsuccessful, the USIM abandons the function and returns the status word '9862' (Authentication error, incorrect MAC).

After successful MGv\_F procedure the USIM stores the Time Stamp field (retrieved from the MIKEY message) as the Time Stamp Counter (TS) associated with the involved MSK under EF<sub>MSK</sub>

The USIM also stores MTK ID (retrieved from the MIKEY message) as the SEQI associated with MSK.

Then, the USIM returns MTK and Salt key (if Salt key is available).

Input:

- MIKEY message

Output:

- MTK and Salt (if available)

## 7.1.2 Command parameters and data

| Code | Value  |
|------|--|
| CLA  | As specified in TS 31.101                            |
| INS  | '88'   |
| P1   | '00'   |
| P2   | See table below                                      |
| Lc   | See below  |
| Data | See below  |
| Le   | '00', or maximum length of data expected in response |

Parameter P2 specifies the authentication context as follows:

### Coding of the reference control P2

| Coding b8-b1 | Meaning   |
|--------------|---|
| '1-----'     | Specific reference data (e.g. DF specific/application dependant key)  |
| '----- X XX' | Authentication context:<br>000 GSM context<br>001 3G context<br>010 VGCS/VBS context<br>100 GBA context<br>101 MBMS context |

All other codings are RFU.

Command parameters/data:

### 7.1.2.1 GSM/3G security context

| Byte(s)  | Description                    | Length |
|--|--------------------------------|--------|
| 1  | Length of RAND (L1)            | 1      |
| 2 to (L1+1)  | RAND                           | L1     |
| (L1+2)   | Length of AUTN (L2) (see note) | 1      |
| (L1+3) to<br>(L1+L2+2)   | AUTN (see note)                | L2     |
| Note: Parameter present if and only if in 3G security context. |                                |        |

The coding of AUTN is described in TS 33.102 [13]. The most significant bit of RAND is coded on bit 8 of byte 2. The most significant bit of AUTN is coded on bit 8 of byte (L1+3).

Response parameters/data, case 1, 3G security context, command successful:

| Byte(s)   | Description                               | Length |
|---|---|--------|
| 1   | "Successful 3G authentication" tag = 'DB' | 1      |
| 2   | Length of RES (L3)                        | 1      |
| 3 to (L3+2)   | RES                                       | L3     |
| (L3+3)  | Length of CK (L4)                         | 1      |
| (L3+4) to<br>(L3+L4+3)  | CK  | L4     |
| (L3+L4+4)   | Length of IK (L5)                         | 1      |
| (L3+L4+5) to<br>(L3+L4+L5+4)  | IK  | L5     |
| (L3+L4+L5+5)  | Length of K <sub>c</sub> (= 8) (see note) | 1      |
| (L3+L4+L5+6<br>to<br>(L3+L4+L5+13)                                  | K <sub>c</sub> (see note)                 | 8      |
| Note: Parameter present if and only if Service n°27 is "available". |   |        |

The most significant bit of RES is coded on bit 8 of byte 3. The most significant bit of CK is coded on bit 8 of byte (L3+4). The most significant bit of IK is coded on bit 8 of byte (L3+L4+5).

Response parameters/data, case 2, 3G security context, synchronisation failure:

| Byte(s)     | Description                          | Length |
|-------------|--------------------------------------|--------|
| 1           | "Synchronisation failure" tag = 'DC' | 1      |
| 2           | Length of AUTS (L1)                  | 1      |
| 3 to (L1+2) | AUTS                                 | L1     |

The coding of AUTS is described in TS 33.102 [13]. The most significant bit of AUTS is coded on bit 8 of byte 3.

Response parameters/data, case 3, GSM security context, command successful:

| Byte(s) | Description                    | Length |
|---------|--------------------------------|--------|
| 1       | Length of SRES (= 4)           | 1      |
| 2 to 5  | SRES                           | 4      |
| 6       | Length of K <sub>c</sub> (= 8) | 1      |
| 7 to 14 | K <sub>c</sub>                 | 8      |

The most significant bit of SRES is coded on bit 8 of byte 2. The most significant bit of K<sub>c</sub> is coded on bit 8 of byte 7.

## 7.1.2.2 VGCS/VBS security context

| Byte(s)   | Description              | Length |
|-----------|--------------------------|--------|
| 1         | Length of VService_Id    | 1      |
| 2 to 5    | VService_Id              | 4      |
| 6         | Length of VK_Id          | 1      |
| 7         | VK_Id                    | 1      |
| 8         | Length of VSTK_RAND (L1) | 1      |
| 9 to L1+8 | VSTK_RAND                | L1     |

VService\_Id is coded in the same way as the octets 2-5 in the Descriptive group or broadcast call reference information element as defined in TS 24.008 [9].

An Example for the coding of VService\_Id can be found in Annex K.

The coding of VK\_Id is as follows:

## Coding of VK\_Id

| Coding b8-b1 | Meaning                                      |
|--------------|--|
| '00000001'   | Corresponds to the 1 <sup>st</sup> group key |
| '00000010'   | Corresponds to the 2 <sup>nd</sup> group key |

The coding of VSTK\_RAND is described in TS 43.020 [44]. The VSTK\_RAND shall be inserted left-aligned into the L1 bytes, with unused bits to the right set to zero.

Response parameters/data, VGCS/VBS security context, command successful:

| Byte(s) | Description                                | Length |
|---------|--|--------|
| 1       | "Successful VGCS/VBS operation" tag = 'DB' | 1      |
| 2       | Length of VSTK (16)                        | 1      |
| 3 to 18 | VSTK                                       | 16     |

## 7.1.2.3 GBA security context (Bootstrapping Mode)

| Byte(s)             | Description  | Length |
|---------------------|--|--------|
| 1                   | 'GBA Security Context Bootstrapping Mode' tag = "DD" | 1      |
| 2                   | Length of RAND (L1)                                  | 1      |
| 3 to (L1+2)         | RAND   | L1     |
| (L1+3)              | Length of AUTN (L2)                                  | 1      |
| (L1+4) to (L1+L2+3) | AUTN   | L2     |

Response parameters/data, GBA security context (Bootstrapping Mode), synchronisation failure:

| Byte(s)     | Description                          | Length |
|-------------|--------------------------------------|--------|
| 1           | "Synchronisation failure" tag = 'DC' | 1      |
| 2           | Length of AUTS (L1)                  | 1      |
| 3 to (L1+2) | AUTS                                 | L1     |

AUTS coded as for UMTS Security context.

Response parameters/data, GBA security context (Bootstrapping Mode), command successful:

| Byte(s)    | Description                           | Length |
|------------|---------------------------------------|--------|
| 1          | "Successful GBA operation" tag = 'DB' | 1      |
| 2          | Length of RES (L)                     | 1      |
| 3 to (L+2) | RES                                   | L      |

RES coded as for UMTS Security context.

#### 7.1.2.4 GBA security context (NAF Derivation Mode)

| Byte(s)             | Description   | Length |
|---------------------|---|--------|
| 1                   | 'GBA Security Context NAF Derivation Mode' tag = "DE" | 1      |
| 2                   | Length of NAF_ID (L1)                                 | 1      |
| 3 to (L1+2)         | NAF_ID  | L1     |
| (L1+3)              | Length of IMPI (L2)                                   | 1      |
| (L1+4) to (L1+L2+3) | IMPI  | L2     |

Response parameters/data, GBA security context (NAF Derivation Mode), command successful:

| Byte(s)    | Description                           | Length |
|------------|---------------------------------------|--------|
| 1          | "Successful GBA operation" tag = 'DB' | 1      |
| 2          | Length of Ks_ext_NAF (L)              | 1      |
| 3 to (L+2) | Ks_ext_NAF                            | L      |

Coding of Ks\_ext\_NAF as described in TS 33.220 [42].

#### 7.1.2.5 MBMS security context (All Modes)

| Byte(s)     | Description                  | Length |
|-------------|------------------------------|--------|
| 1           | MBMS Security Context Mode   | 1      |
| 2           | Length of MIKEY message (L1) | 1      |
| 3 to (L1+2) | MIKEY message                | L1     |

Parameter MBMS Security Context Mode specifies the MBMS mode in which MBMS security procedure is performed as follows:

##### Coding of MBMS Security Context Mode

| Coding | Meaning             |
|--------|---------------------|
| '01'   | MSK Update Mode     |
| "02"   | MTK Generation Mode |

Response parameters/data, MBMS security context (MSK Update Mode), command successful:

| Byte(s)    | Description   | Length |
|------------|---|--------|
| 1          | "Successful MBMS operation" tag = 'DB' (see note 1) | 1      |
| 2          | Length of MIKEY (L) (see note 1)                    | 1      |
| 3 to (L+2) | MIKEY message (see note 1)                          | L      |

NOTE 1: Parameter present if a MIKEY verification message is returned.

Response parameters/data, MBMS security context (MTK Generation Mode), command successful:

| Byte(s)    | Description   | Length |
|------------|---|--------|
| 1          | "Successful MBMS operation" tag = 'DB'                | 1      |
| 2          | Length of MTK and Salt (if Salt key is available) (L) | 1      |
| 3 to (L+2) | MTK    Salt (if available)                            | L      |



The coding of parameters is described in TS 33.246 [43].

## 7.2 Void

## 7.3 Status Conditions Returned by the USIM

Status of the card after processing of the command is coded in the status bytes SW1 and SW2. This clause specifies the coding of the status bytes in the following tables, in addition to the ones defined in TS 31.101 [11].

### 7.3.1 Security management

| SW1  | SW2  | Error description                                      |
|------|------|--|
| '98' | '62' | - Authentication error, incorrect MAC                  |
| '98' | '64' | - Authentication error, security context not supported |
| '98' | '65' | - Key freshness failure                                |

## 7.3.2 Status Words of the Commands

The following table shows for each command the possible status conditions returned (marked by an asterisk \*).

**Commands and status words**

| Status Words             | AUTHENTICATE |
|--------------------------|--------------|
| 90 00                    | *            |
| 91 XX                    | *            |
| 93 00                    |              |
| 98 50                    |              |
| 98 62                    | *            |
| 98 64                    | *            |
| 98 65                    | *            |
| 62 00                    | *            |
| 62 81                    |              |
| 62 82                    |              |
| 62 83                    |              |
| 63 CX                    |              |
| 64 00                    | *            |
| 65 00                    | *            |
| 65 81                    | *            |
| 67 00                    | *            |
| 67 XX – (see note)       | *            |
| 68 00                    | *            |
| 68 81                    | *            |
| 68 82                    | *            |
| 69 81                    |              |
| 69 82                    | *            |
| 69 83                    |              |
| 69 84                    | *            |
| 69 85                    | *            |
| 69 86                    |              |
| 6A 80                    |              |
| 6A 81                    | *            |
| 6A 82                    |              |
| 6A 83                    |              |
| 6A 86                    | *            |
| 6A 87                    |              |
| 6A 88                    | *            |
| 6B 00                    | *            |
| 6E 00                    | *            |
| 6F 00                    | *            |
| 6F XX – (see note)       | *            |
| NOTE: Except SW2 = '00'. |              |

## 7.4 Optional commands

The following command is optional for the USIM application:

- GET CHALLENGE command.

# 8 Void

## Annex A (informative): EF changes via Data Download or USAT applications

This annex defines if changing the content of an EF by the network (e.g. by sending an SMS), or by a USAT Application, is advisable. Updating of certain EFs "over the air" such as EF<sub>ACC</sub> could result in unpredictable behaviour of the UE; these are marked "Caution" in the table below. Certain EFs are marked "No"; under no circumstances should "over the air" changes of these EFs be considered.

| File identification | Description  | Change advised   |
|---------------------|--|------------------|
| '2F00'              | Application directory  | Caution          |
| '2F05'              | Preferred languages  | Yes              |
| '2F06'              | Access rule reference  | Caution          |
| '2FE2'              | ICC identification   | No               |
| '4F20'              | Image data   | Yes              |
| "4F20"              | GSM Cipherring key Kc  | No               |
| '4FXX'              | Image Instance data Files  | Yes              |
| '4FXX'              | Unique identifier  | Yes              |
| '4F22'              | Phone book synchronisation counter   | Yes              |
| '4F23'              | Change counter   | Yes              |
| '4F24'              | Previous unique identifier   | Yes              |
| '4F30'              | Phone book reference file  | Yes              |
| '4FXX'              | Capability configuration parameters 1  | Yes              |
| '4F30'              | SoLSA Access Indicator   | Caution          |
| '4F31'              | SoLSA LSA List   | Caution          |
| '4FXX'              | LSA Descriptor files   | Caution          |
| "4F52"              | GPRS Cipherring key KcGPRS   | No               |
| '4F63'              | CPBCCH Information   | No               |
| '4F64"              | Investigation Scan   | Caution          |
| '4FXX'              | Additional number alpha string   | Yes              |
| '4FXX'              | Additional number  | Yes              |
| '4FXX'              | Second name entry  | Yes              |
| '4FXX'              | Grouping information alpha string  | Yes              |
| '4FXX'              | Phone book control   | Yes              |
| '4FXX'              | E-mail addresses   | Yes              |
| '4FXX'              | Index administration phone book  | Yes              |
| '4FXX'              | Extension 1  | Yes              |
| '4FXX'              | Abbreviated dialling numbers   | Yes              |
| '4FXX'              | Grouping file  | Yes              |
| '4F41'              | Pseudonym  | Caution          |
| '4F42'              | User controlled PLMN selector for WLAN                                       | No               |
| '4F43'              | Operator controlled PLMN selector for WLAN                                   | Caution          |
| '4F44'              | User controlled WSID List  | No               |
| '4F45'              | Operator controlled WSID List  | Caution          |
| '4F46'              | WLAN Reauthentication Identity   | No               |
| '4F47'              | Multimedia Messages List   | Yes              |
| '4F48'              | Multimedia Messages Data File  | Yes              |
| '6F05'              | Language indication  | Yes              |
| "6F06"              | Access rule reference (under ADF <sub>USIM</sub> and DF <sub>TELECOM</sub> ) | Caution          |
| '6F07'              | IMSI   | Caution (Note 1) |
| '6F08'              | Cipherring and integrity keys  | No               |
| '6F09'              | Cipherring and integrity keys for packet switched domain                     | No               |
| '6F2C'              | De-personalization Control Keys  | Caution          |
| '6F31'              | Higher Priority PLMN search period   | Caution          |
| '6F32'              | Co-operative network list  | Caution          |
| '6F37'              | ACM maximum value  | Yes              |
| '6F38'              | USIM service table   | Caution          |
| '6F39'              | Accumulated call meter   | Yes              |
| '6F3B'              | Fixed dialling numbers   | Yes              |
| '6F3C'              | Short messages   | Yes              |
| '6F3E'              | Group identifier level 1   | Yes              |

| File identification | Description  | Change advised |
|---------------------|--|----------------|
| '6F3F'              | Group identifier level 2                                 | Yes            |
| '6F40'              | MSISDN storage   | Yes            |
| '6F41'              | PUCT   | Yes            |
| '6F42'              | SMS parameters   | Yes            |
| '6F43'              | SMS status   | Yes            |
| '6F45'              | CBMI   | Caution        |
| '6F46'              | Service provider name                                    | Yes            |
| '6F47'              | Short message status reports                             | Yes            |
| '6F48'              | CBMID  | Yes            |
| '6F49'              | Service Dialling Numbers                                 | Yes            |
| '6F4B'              | Extension 2  | Yes            |
| '6F4C'              | Extension 3  | Yes            |
| '6F4D'              | Barred dialling numbers                                  | Yes            |
| '6F4E'              | Extension 5  | Yes            |
| '6F4F'              | Capability configuration parameters 2                    | Yes            |
| '6F50'              | CBMIR  | Yes            |
| '6F54'              | SetUp Menu Elements                                      | Yes            |
| "6F55"              | Extension 4  | Yes            |
| '6F56'              | Enabled services table                                   | Caution        |
| '6F57'              | Access point name control list                           | Yes            |
| '6F58'              | Comparison method information                            | Yes            |
| '6F5B'              | Initialisation value for Hyperframe number               | Caution        |
| '6F5C'              | Maximum value of START                                   | Yes            |
| '6F60'              | User controlled PLMN selector with Access Technology     | No             |
| '6F61'              | Operator controlled PLMN selector with Access Technology | Caution        |
| '6F62'              | HPLMN selector with Access Technology                    | Caution        |
| '6F73'              | Packet switched location information                     | Caution        |
| '6F78'              | Access control class                                     | Caution        |
| '6F7B'              | Forbidden PLMNs  | Caution        |
| '6F7E'              | Location information                                     | No (Note 1)    |
| '6F80'              | Incoming call information                                | Yes            |
| '6F81'              | Outgoing call information                                | Yes            |
| '6F82'              | Incoming call timer                                      | Yes            |
| '6F83'              | Outgoing call timer                                      | Yes            |
| '6FAD'              | Administrative data                                      | Caution        |
| '6FB1'              | Voice Group Call Service                                 | Yes            |
| '6FB2'              | Voice Group Call Service Status                          | Yes            |
| '6FB3'              | Voice Broadcast Service                                  | Yes            |
| '6FB4'              | Voice Broadcast Service Status                           | Yes            |
| '6FB5'              | Enhanced Multi Level Pre-emption and Priority            | Yes            |
| '6FB6'              | Automatic Answer for eMLPP Service                       | Yes            |
| '6FB7'              | Emergency Call Codes                                     | Caution        |
| '6FC3'              | Key for hidden phone book entries                        | No             |
| '6FC4'              | Network Parameters                                       | No             |
| '6FC5'              | PLMN Network Name  | Yes            |
| '6FC6'              | Operator Network List                                    | Yes            |
| '6FC7'              | Mailbox Dialling Numbers                                 | Yes            |
| '6FC8'              | Extension 6  | Yes            |
| '6FC9'              | Mailbox Identifier                                       | Caution        |
| '6FCA'              | Message Waiting Indication Status                        | Caution        |
| '6FCB'              | Call Forwarding Indication Status                        | Caution        |
| '6FCC'              | Extension 7  | Yes            |
| '6FCD'              | Service Provider Display Information                     | Yes            |
| "6FCE"              | MMS Notification   | Yes            |
| "6FCF"              | Extension 8  | Yes            |
| "6FD0"              | MMS Issuer Connectivity Parameters                       | Yes            |
| "6FD1"              | MMS User Preferences                                     | Yes            |
| "6FD2"              | MMS User Connectivity Parameters                         | Yes            |
| '6FD3'              | Network's indication of alerting (NIA)                   | Caution        |
| "6FD4"              | Voice Group Call Service Ciphering Algorithm             | Yes            |
| '6FD5'              | Voice Broadcast Service Ciphering Algorithm              | Yes            |
| '6FD6'              | GBA Bootstrapping parameters                             | Caution        |

| <b>File identification</b>  | <b>Description</b>     | <b>Change advised</b> |
|---|------------------------|-----------------------|
| '6FD7"  | MBMS Service Keys List | Caution               |
| "6FD8"  | MBMS User Key          | Caution               |
| "6FDA"  | GBA NAF List           | Caution               |
| NOTE1: If EF <sub>IMSI</sub> is changed, the UICC should issue REFRESH as defined in TS 31.111 and update EF <sub>LOCI</sub> accordingly. |                        |                       |

# Annex B (normative): Image Coding Schemes

The following image coding schemes are applicable to rectangular raster images. Raster image points are assumed to be of square shape. They are numbered sequentially from 1 onwards, starting at the upper left corner, proceeding line by line downwards, each line in turn proceeding from left to right, and ending at the image's lower right corner.

The following example illustrates the numbering scheme for raster image points by showing how the corner points are numbered, assuming an image length of  $x$  points and an image height of  $y$  points.



## B.1 Basic Image Coding Scheme

This coding scheme applies to rectangular raster images made up of raster points that are either set or not set. This coding scheme does not support any notion of colour. Image data are coded as follows:

| Byte(s)  | Description      | Length |
|----------|------------------|--------|
| 1        | image width = X  | 1      |
| 2        | image height = Y | 1      |
| 3 to K+2 | image body       | K      |

Coding of image body:

- The status of each raster image point is coded in one bit, to indicate whether the point is set (status = 1) or not set (status = 0).

Byte 1:

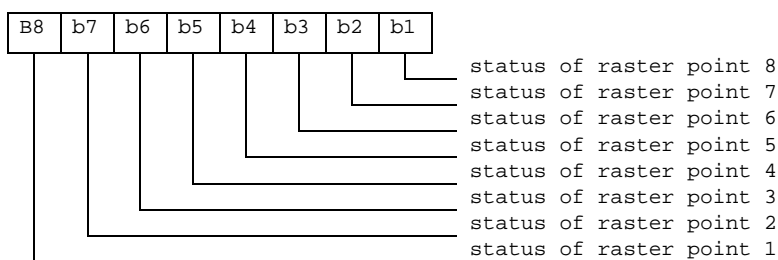

Byte 2:

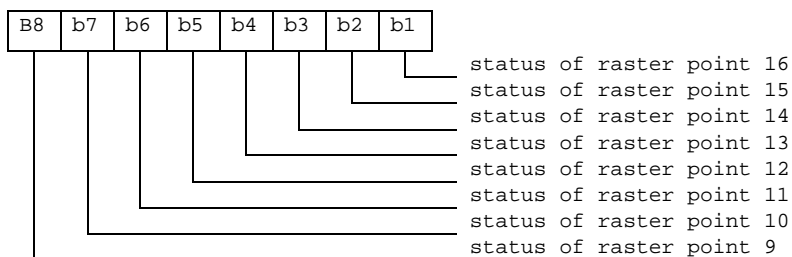

etc.

Unused bits shall be set to 1.

## B.2 Colour Image Coding Scheme

This coding scheme applies to coloured rectangular raster images. Raster image point colours are defined as references into a colour look-up table (CLUT), which contains a subset of the red-green-blue colour space. The CLUT in turn is located in the same transparent file as the image instance data themselves, at an offset defined within the image instance data.

Image data are coded as follows:

| Byte(s)  | Description                             | Length |
|----------|---|--------|
| 1        | Image width = X                         | 1      |
| 2        | Image height = Y                        | 1      |
| 3        | Bits per raster image point = B         | 1      |
| 4        | Number of CLUT entries = C              | 1      |
| 5 to 6   | Location of CLUT (Colour Look-up Table) | 2      |
| 7 to K+6 | Image body                              | K      |

Bits per raster image point:

Contents:

- the number B of bits used to encode references into the CLUT, thus defining a raster image point's colour. B shall have a value between 1 and 8.

Coding:

- binary.

Number of entries in CLUT:

Contents:

- the number C of entries in the CLUT which may be referenced from inside the image body. CLUT entries are numbered from 0 to C-1. C shall have a value between 1 and  $2^{**}B$ .

Coding:

- binary. The value 0 shall be interpreted as 256.

Location of CLUT:

Contents:

- this item specifies where the CLUT for this image instance may be found. The CLUT is always located in the same transparent file as the image instance data themselves, at an offset determined by these two bytes.

Coding:

- Byte 1: high byte of offset into Image Instance File.
- Byte 2: low byte of offset into Image Instance File.

Image body:

Coding:

- each raster image point uses B bits to reference one of the C CLUT entries for this image instance. The CLUT entry being thus referenced yields the raster image point's colour. The image body is arrayed as for the Basic Colour Image Coding Scheme, that is, starting with the highest bit of the first raster image point's colour information.

Byte 1:

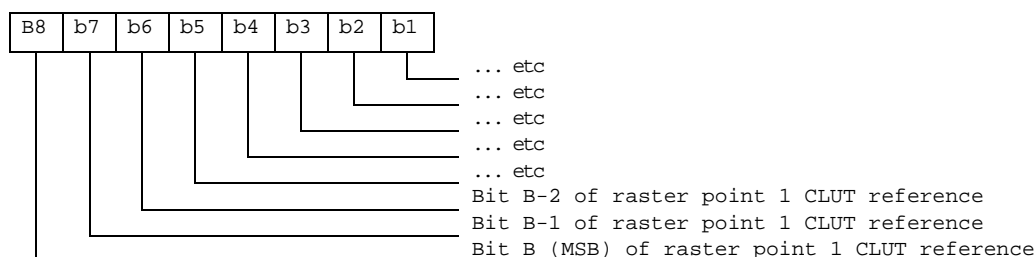



etc.

Unused bits shall be set to 1.

The CLUT (Colour Look-up Table) for an image instance with  $C$  colours is defined as follows:

Contents:

- $C$  CLUT entries defining one colour each.

Coding:

- the  $C$  CLUT entries are arranged sequentially:

| Byte(s) of CLUT        | CLUT Entry |
|------------------------|------------|
| 1-3                    | entry 0    |
| ...                    | ...        |
| $3*(C-1) + 1$ to $3*C$ | Entry C-1  |

Each CLUT entry in turn comprises 3 bytes defining one colour in the red-green-blue colour space:

| Byte(s) of CLUT entry | Intensity of Colour |
|-----------------------|---------------------|
| 1                     | Red                 |
| 2                     | Green               |
| 3                     | Blue                |

A value of 'FF' means maximum intensity, so the definition 'FF' '00' '00' stands for fully saturated red.

NOTE 1: Two or more image instances located in the same file can share a single CLUT.

NOTE 2: Most MEs capable of displaying colour images are likely to support at least a basic palette of red, green, blue and white.

---

## B.3 Colour Image Coding Scheme with Transparency

This coding scheme is identical to the Colour Image Coding Scheme as defined in appendix B.2, with the following exception:

- Entry number  $C-1$  in the colour look-up table (CLUT), where  $C$  is the number of entries in the CLUT, defines transparency. Raster image points which point to this entry are transparent, so that the underlying colour in the display is shown.

The three colour-coding bytes of entry number  $C-1$  in the CLUT are of no importance when referenced from images using the '22' coding scheme.

NOTE: Two different descriptors in the  $EF_{IMG}$  file with Image Coding Scheme '21' and '22' may point to the same actual image instance. In that case, the descriptor with Image Coding Scheme '21' would describe an image where a raster image point pointing to entry number  $C-1$  in the CLUT would have the colour described in that CLUT entry, while the descriptor with Image Coding Scheme '22' would describe an image where a raster image point pointing to entry number  $C-1$  in the CLUT is transparent.

# Annex C (informative): Structure of the Network parameters TLV objects

Structure of the GSM network parameter TLV object,  $0 \leq m \leq 32$

| Tag  | Length | Tag<br>Currently<br>Camped<br>Frequency | Length | BCCH<br>Frequency<br>downlink | Tag<br>Neighbour<br>BCCH<br>Frequency | Length | BCCH<br>Neighbour<br>Frequency<br>1 | BCCH<br>Neighbour<br>Frequency<br>2 | ..... | BCCH<br>Neighbour<br>Frequency<br>m |
|------|--------|---|--------|-------------------------------|---------------------------------------|--------|-------------------------------------|-------------------------------------|-------|-------------------------------------|
| 'A0' |        | '80'                                    | '02'   |                               | '81'                                  |        |                                     |                                     |       |                                     |

Structure of the FDD network parameter TLV object,  $0 \leq m \leq 32$

| Tag  | Length | Tag<br>Intra<br>frequency<br>carrier | Length | Intra<br>Frequency<br>downlink<br>carrier | Primary<br>Scrambling<br>code 1 | Primary<br>Scrambling<br>code m | Tag<br>Inter<br>frequency<br>carrier | Length | Inter<br>Frequency<br>downlink<br>carrier | Primary<br>Scrambling<br>code n1 |
|------|--------|--------------------------------------|--------|---|---------------------------------|---------------------------------|--------------------------------------|--------|---|----------------------------------|
| 'A1' |        | '80'                                 |        |   |                                 |                                 | '81'                                 |        |   |                                  |

Structure of the TDD network parameter TLV object,  $0 \leq m \leq 32$

| Tag  | Length | Tag<br>Intra<br>frequency<br>carrier | Length | Intra<br>Frequency<br>downlink<br>carrier | Primary<br>Scrambling<br>code 1 | Primary<br>Scrambling<br>code m | Tag<br>Inter<br>frequency<br>carrier | Length | Inter<br>Frequency<br>downlink<br>carrier | Primary<br>Scrambling<br>code n1 |
|------|--------|--------------------------------------|--------|---|---------------------------------|---------------------------------|--------------------------------------|--------|---|----------------------------------|
| 'A2' |        | '80'                                 |        |   |                                 |                                 | '81'                                 |        |   |                                  |

## Annex D (informative): Tags defined in 31.102

| Tag  | Name of Data Element  | Usage  |
|------|---|--|
| 'A0' | GSM cell information<br>The following tags are encapsulated within 'A0':<br>'80' GSM Camping Frequency data object<br>'81' GSM Neighbour Frequency Information data object  | Network Parameters (EF <sub>NETPAR</sub> )                                 |
| 'A1' | FDD cell information<br>The following tags are encapsulated within 'A1':<br>'80' FDD Intra Frequency data object<br>'81' FDD Inter Frequency Information data object  | Network Parameters (EF <sub>NETPAR</sub> )                                 |
| 'A2' | TDD cell information<br>The following tags are encapsulated within 'A2':<br>'80' TDD Intra Frequency data object<br>'81' TDD Inter Frequency Information data object  | Network Parameters (EF <sub>NETPAR</sub> )                                 |
| 'A3' | Service provider display information<br>The following tags are encapsulated within 'A3':<br>'80' Service provider PLMN list   | Service Provider Display Information (EF <sub>SPDI</sub> )                 |
| 'A8' | Indicator for type 1 EFs (amount of records equal to master EF)<br>The following tags are encapsulated within 'A8':<br>'C0' EF <sub>ADN</sub> data object<br>'C1' EF <sub>IAP</sub> data object<br>'C3' EF <sub>SNE</sub> data object<br>'C4' EF <sub>ANR</sub> data object<br>'C5' EF <sub>PBC</sub> data object<br>'C6' EF <sub>GRP</sub> data object<br>'C9' EF <sub>UID</sub> data object<br>'CA' EF <sub>EMAIL</sub> data object | Phone Book Reference File (EF <sub>PBR</sub> )                             |
| 'A9' | Indicator for type 2 EFs (EFs linked via the index administration file)<br>The following tags are encapsulated within 'A9':<br>'C3' EF <sub>SNE</sub> data object<br>'C4' EF <sub>ANR</sub> data object<br>'CA' EF <sub>EMAIL</sub> data object   | Phone Book Reference File (EF <sub>PBR</sub> )                             |
| 'AA' | Indicator for type 3 EFs (EFs addressed inside an object using a record identifier as a pointer)<br>The following tags are encapsulated within 'AA':<br>'C2' EF <sub>EXT1</sub> data object<br>'C7' EF <sub>AAS</sub> data object<br>'C8' EF <sub>GAS</sub> data object<br>'CB' EF <sub>CCP1</sub> data object  | Phone Book Reference File (EF <sub>PBR</sub> )                             |
| 'AB' | MMS Connectivity Parameters:<br>The following are encapsulated under "AB":<br>"80" MMS Implementation Tag<br>"81" MMS Relay/Server Tag<br>"82" Interface to core network and bearer Tag<br>"83" Gateway Tag   | MMS Connectivity Parameters (EF <sub>MMSICP</sub> / EF <sub>MMSUCP</sub> ) |
| 'DB' | Successful 3G authentication  | Response to AUTHENTICATE   |
| 'DC' | Synchronisation failure   | Response to AUTHENTICATE   |
| 'DD' | Access Point Name   | APN Control List (EF <sub>ACL</sub> )                                      |

NOTE: the value 'FF' is an invalid tag value. For ASN.1 tag assignment rules see ISO/IEC 8825 [35]

---

## Annex E (informative): Suggested contents of the EFs at pre-personalization

If EFs have an unassigned value, it may not be clear from the main text what this value should be. This annex suggests values in these cases.

| File Identification | Description  | Value                          |
|---------------------|--|--------------------------------|
| '2F00'              | Application directory  | Card issuer/operator dependant |
| '2F05'              | Preferred languages  | 'FF...FF'                      |
| '2F06'              | Access rule reference  | Card issuer/operator dependant |
| '2FE2'              | ICC identification   | operator dependant             |
| '4F20'              | Image data   | '00FF...FF'                    |
| "4F20"              | GSM Cipherring key Kc  | 'FF...FF07'                    |
| '4FXX'              | Image instance data files  | 'FF...FF'                      |
| '4FXX'              | Unique identifier  | '0000'                         |
| '4F22'              | Phone book synchronisation counter   | '00000000'                     |
| '4F23'              | Change counter   | '0000'                         |
| '4F24'              | Previous unique identifier   | '0000'                         |
| '4F30'              | Phone book reference file  | Operator dependant             |
| '4F30'              | SoLSA Access Indicator   | '00FF...FF'                    |
| '4F31'              | SoLSA LSA List   | 'FF...FF'                      |
| '4FXX'              | LSA Descriptor files   | 'FF...FF'                      |
| '4FXX'              | Capability configuration parameters 1  | 'FF...FF'                      |
| "4F52"              | GPRS Cipherring key KcGPRS   | 'FF...FF07'                    |
| '4F63'              | CPBCCCH Information  | 'FF...FF'                      |
| '4F64'              | Investigation PLMN scan  | '00'                           |
| '4FXX'              | E-mail addresses   | 'FF...FF'                      |
| '4FXX'              | Additional number alpha string   | 'FF...FF'                      |
| '4FXX'              | Second name entry  | 'FF...FF'                      |
| '4FXX'              | Abbreviated dialling numbers   | 'FF...FF'                      |
| '4FXX'              | Grouping file  | '00...00'                      |
| '4FXX'              | Grouping information alpha string  | 'FF...FF'                      |
| '4FXX'              | Phone book control   | '0000'                         |
| '4FXX'              | Index administration phone book  | 'FF...FF'                      |
| '4FXX'              | Additional number  | 'FF...FF'                      |
| '4FXX'              | Extension 1  | '00FF...FF'                    |
| '4F41'              | Pseudonym  | '00FF...FF'                    |
| '4F42'              | User Controlled PLMN selector for WLAN                                       | 'FF...FF'                      |
| '4F43'              | Operator Controlled PLMN selector for WLAN                                   | Operator dependant             |
| '4F44'              | User Controlled WSID list  | '00FF...FF'                    |
| '4F45'              | Operator controlled WSID list  | Operator dependant             |
| '4F46'              | WLAN Reauthentication Identity   | 'FF...FF'                      |
| '4F47'              | Multimedia Messages List   | 'FF...FF'                      |
| '4F48'              | Multimedia Messages Data File  | 'FF...FF'                      |
| '6F05'              | Language indication  | 'FF...FF'                      |
| '6F06'              | Access rule reference (under ADF <sub>USIM</sub> and DF <sub>TELECOM</sub> ) | Card issuer/operator dependant |
| '6F07'              | IMSI   | Operator dependant             |
| '6F08'              | Cipherring and integrity keys  | '07FF...FF'                    |
| '6F09'              | Cipherring and integrity keys for packet switched domain                     | '07FF...FF'                    |
| '6F2C'              | De-personalization control keys  | 'FF...FF'                      |
| '6F31'              | Higher Priority PLMN search period   | 'FF'                           |
| '6F32'              | Co-operative network list  | 'FF...FF'                      |
| '6F37'              | ACM maximum value  | '000000' (see note 1)          |
| '6F38'              | USIM service table   | Operator dependant             |
| '6F39'              | Accumulated call meter   | '000000'                       |
| '6F3B'              | Fixed dialling numbers   | 'FF...FF'                      |
| '6F3C'              | Short messages   | '00FF...FF'                    |
| '6F3E'              | Group identifier level 1   | Operator dependant             |
| '6F3F'              | Group identifier level 2   | Operator dependant             |
| '6F40'              | MSISDN storage   | 'FF...FF'                      |
| '6F41'              | PUCT   | 'FFFFFF0000'                   |
| '6F42'              | SMS parameters   | 'FF...FF'                      |
| '6F43'              | SMS status   | 'FF...FF'                      |
| '6F45'              | CBMI   | 'FF...FF'                      |
| '6F46'              | Service provider name  | Operator dependant             |
| '6F47'              | Short message status reports   | '00FF...FF'                    |
| '6F48'              | CBMID  | 'FF...FF'                      |
| '6F49'              | Service Dialling Numbers   | 'FF...FF'                      |

|        |  |  |
|--------|--|--|
| '6F4B' | Extension 2  | '00FF...FF'  |
| '6F4C' | Extension 3  | '00FF...FF'  |
| '6F4D' | Barred Dialling Numbers                                  | 'FF...FF'  |
| '6F4E' | Extension 5  | '00FF...FF'  |
| '6F4F' | Capability configuration parameters 2                    | 'FF...FF'  |
| '6F50' | CBMIR  | 'FF...FF'  |
| '6F54' | SetUp Menu Elements                                      | Operator dependant                                 |
| '6F55' | Extension 4  | '00FF...FF'  |
| '6F56' | Enabled services table                                   | Operator dependant                                 |
| '6F57' | Access point name control list                           | '00FF...FF'  |
| '6F58' | Comparison method information                            | 'FF...FF'  |
| '6F5B' | Initialisation value for Hyperframe number               | 'F0 00 00 F0 00 00'                                |
| '6F5C' | Maximum value of START                                   | Operator dependant                                 |
| '6F60' | User controlled PLMN selector with Access Technology     | 'FFFFFF0000..FFFFFF0000'                           |
| '6F61' | Operator controlled PLMN selector with Access Technology | 'FFFFFF0000..FFFFFF0000'                           |
| '6F62' | HPLMN selector with Access Technology                    | 'FFFFFF0000..FFFFFF0000'                           |
| '6F73' | Packet switched location information                     | 'FFFFFFFF FFFFFFFF xxxxxx 0000 FF 01' (see note 2) |
| '6F78' | Access control class                                     | Operator dependant                                 |
| '6F7B' | Forbidden PLMNs  | 'FF...FF'  |
| '6F7E' | Location information                                     | 'FFFFFFFF xxxxxx 0000 FF 01' (see note 2)          |
| '6F80' | Incoming call information                                | 'FF...FF 000000 00 01FFFF'                         |
| '6F81' | Outgoing call information                                | 'FF...FF 000000 01FFFF'                            |
| '6F82' | Incoming call timer                                      | '000000'   |
| '6F83' | Outgoing call timer                                      | '000000'   |
| '6FAD' | Administrative data                                      | Operator dependant                                 |
| '6FB1' | Voice Group Call Service                                 | Operator dependant                                 |
| '6FB2' | Voice Group Call Service Status                          | Operator dependant                                 |
| '6FB3' | Voice Broadcast Service                                  | Operator dependant                                 |
| '6FB4' | Voice Broadcast Service Status                           | Operator dependant                                 |
| '6FB5' | EMLPP  | Operator dependant                                 |
| '6FB6' | AaeM   | '00'   |
| '6FB7' | Emergency call codes                                     | Operator dependant                                 |
| '6FC3' | Key for hidden phone book entries                        | 'FF...FF'  |
| '6FC4' | Network Parameters                                       | 'FF...FF'  |
| '6FC5' | PLMN Network Name  | Operator dependant                                 |
| '6FC6' | Operator Network List                                    | Operator dependant                                 |
| '6FC7' | Mailbox Dialling Numbers                                 | Operator dependant                                 |
| '6FC8' | Extension 6  | '00 FF...FF'                                       |
| '6FC9' | Mailbox Identifier                                       | Operator dependant                                 |
| '6FCA' | Message Waiting Indication Status                        | '00 00 00 00 00'                                   |
| '6FCB' | Call Forwarding Indication Status                        | 'xx 00 FF...FF'                                    |
| '6FCC' | Extension 7  | '00 FF...FF'                                       |
| '6FCD' | Service Provider Display Information                     |  |
| "6FCE" | MMS Notification   | "00 00 00 FF...FF"                                 |
| "6FCF" | Extension 8  | '00FF...FF'  |
| "6FD0" | MMS Issuer Connectivity Parameters                       | 'FF...FF'  |
| "6FD1" | MMS User Preferences                                     | 'FF...FF'  |
| "6FD2" | MMS User Connectivity Parameters                         | 'FF...FF'  |
| '6FD3' | Network's Indication of Alerting (NIA)                   | 'FF...FF'  |
| "6FD4" | Voice Group Call Service Cipherring Algorithm            | '00...00'  |
| '6FD5' | Voice Broadcast Service Cipherring Algorithm             | '00...00'  |
| '6FD6' | GBA Bootstrapping parameters                             | 'FF...FF'  |
| '6FD7' | MBMS Service Keys List                                   | 'FF...FF'  |
| "6FD8" | MBMS User Key  | 'FF...FF'  |
| '6FDA' | GBA NAF List   | 'FF...FF'  |

NOTE 1: The value '000000' means that ACMmax is not valid, i.e. there is no restriction on the ACM. When assigning a value to ACMmax, care should be taken not to use values too close to the maximum possible value 'FFFFFF', because the INCREASE command does not update  $EF_{ACM}$  if the units to be added would exceed 'FFFFFF'. This could affect the call termination procedure of the Advice of Charge function.

NOTE 2: xxxxxx stands for any valid MCC and MNC, coded according to TS 24.008 [9].

## Annex F (informative): Examples of coding of LSA Descriptor files for SoLSA

The length of all the records is determined by the LSA descriptor containing the largest number of bytes. Combinations containing different numbers of LSA IDs, LAC+ CI and CI or LAC can therefore be done. Various examples are show. Due to the OTA management of the records it is recommended that the record length is maximum 100 bytes in order to leave room for command descriptor and signature information in the SMS.

This first example contains two LSAs, one described by two LSA IDs and another described by three Cell IDs, giving a record length of 8 bytes.

1<sup>st</sup> record:

|   |                  |                  |                     |
|---|------------------|------------------|---------------------|
| LSA descriptor<br>type = LSA ID<br>and number = 2<br>(1 byte) | LSA ID (3 bytes) | LSA ID (3 bytes) | Identifier (1 byte) |
|---|------------------|------------------|---------------------|

2<sup>nd</sup> record:

|   |              |              |              |                     |
|---|--------------|--------------|--------------|---------------------|
| LSA descriptor<br>type = CI and<br>number = 3<br>(1 byte) | CI (2 bytes) | CI (2 bytes) | CI (2 bytes) | Identifier (1 byte) |
|---|--------------|--------------|--------------|---------------------|

The second example contains two LSAs, one described by one LSA ID and one described by two Cell Ids, giving a record length of 6 bytes.

1<sup>st</sup> record:

|   |                  |      |                     |
|---|------------------|------|---------------------|
| LSA descriptor<br>type = LSA ID<br>and number = 1<br>(1 byte) | LSA ID (3 bytes) | 'FF' | Identifier (1 byte) |
|---|------------------|------|---------------------|

2<sup>nd</sup> record:

|   |              |              |                     |
|---|--------------|--------------|---------------------|
| LSA descriptor<br>type = CI and<br>number = 2<br>(1 byte) | CI (2 bytes) | CI (2 bytes) | Identifier (1 byte) |
|---|--------------|--------------|---------------------|



# Annex G (informative): Phonebook Example

This example phonebook has more than 254 entries. Additional number (3 additional numbers) information, second name and e-mail information can be added to each ADN entry. In addition each entry has a 2 byte Unique ID (UID) attached to it. The phonebook also contains three files that are shared EF<sub>EXT1</sub>, EF<sub>AAS</sub> and EF<sub>GAS</sub>. These files are addressed from inside a file. EF<sub>EXT1</sub> is addressed via EF<sub>ADN</sub>, EF<sub>ADN1</sub>, EF<sub>AAS</sub> is addressed via EF<sub>ANRA</sub>, EF<sub>ANRA1</sub>, EF<sub>ANRB</sub>, EF<sub>ANRB1</sub>, EF<sub>ANRC</sub>, EF<sub>ANRC1</sub> and EF<sub>GAS</sub> is addressed via EF<sub>GRP</sub>, EF<sub>GRP1</sub>. The phonebook supports two levels of grouping and hidden entries in EF<sub>PBC</sub>.

Two records are needed in the phonebook reference file PBR '4F30' for supporting more than 254 entries. The content of the phonebook reference file PBR '4F30' records is as shown in table G.2. The structure of the DF<sub>PHONEBOOK</sub> is shown in table G.1.

The content of phonebook entries in the range from 1-508 is described in the tables G.3 and G.4.

**Table G.1: Structure of EFs inside DF<sub>PHONEBOOK</sub>**

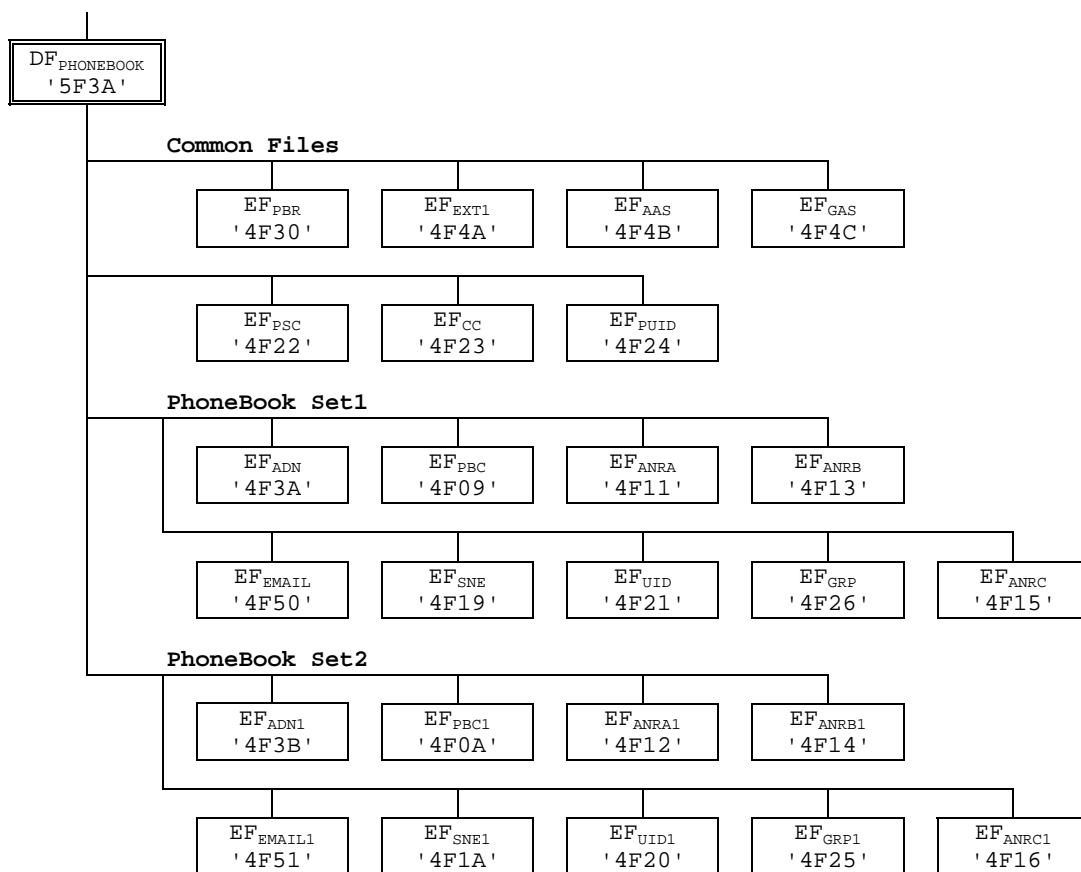

**Table G.2: Contents of EF<sub>PBR</sub>**

Rec 1 Tag'A8' L='2D' (for Phonebook Set1)

|                            |                            |                            |
|----------------------------|----------------------------|----------------------------|
| Tag'C0' L='03' '4F3A' '01' | Tag'C5' L='03' '4F09' '02' | Tag'C6' L='03' '4F26' '03' |
| Tag'C4' L='03' '4F11' '04' | Tag'C4' L='03' '4F13' '05' | Tag'C4' L='03' '4F15' '06' |
| Tag'C3' L='03' '4F19' '07' | Tag'C9' L='03' '4F21' '12' | Tag'CA' L='03' '4F50' '09' |
| Tag'AA' L='0F'             |                            |                            |
| Tag'C2' L='03' '4F4A' '08' | Tag'C7' L='03' '4F4B' '14' | Tag'C8' L='03' '4F4C' '15' |

Rec 2 Tag'A8' L='2D' (for Phonebook Set 2)

|                            |                            |                            |
|----------------------------|----------------------------|----------------------------|
| Tag'C0' L='03' '4F3B' '0A' | Tag'C5' L='03' '4F0A' '0B' | Tag'C6' L='03' '4F25' '0C' |
| Tag'C4' L='03' '4F12' '0D' | Tag'C4' L='03' '4F14' '0E' | Tag'C4' L='03' '4F16' '0F' |
| Tag'C3' L='03' '4F1A' '10' | Tag'C9' L='03' '4F20' '13' | Tag'CA' L='03' '4F51' '11' |
| Tag'AA' L='0F'             |                            |                            |
| Tag'C2' L='03' '4F4A' '08' | Tag'C7' L='03' '4F4B' '14' | Tag'C8' L='03' '4F4C' '15' |

**Table G.3: Structure of the 254 first entries in the phonebook**

| Phone book entry | ADN '4F3A' SFI '01'          | PBC '4F09' SFI '02'               | GRP '4F26' SFI '03'   | ANRA '4F11' SFI '04'    | ANRB '4F13' SFI '05' | ANRC '4F15' SFI '06' | SNE '4F19' SFI '07' | UID '4F21' SFI '12'      | EXT1 '4F4A' SFI '08' | AAS '4F4B' SFI '14' | GAS '4F4C' SFI '15'                   | EMAIL '4F50' SFI '09'          |               |
|------------------|------------------------------|-----------------------------------|-----------------------|-------------------------|----------------------|----------------------|---------------------|--------------------------|----------------------|---------------------|---------------------------------------|--------------------------------|---------------|
| # 1              | ADN Content Bytes (1-(X+13)) | EXT1 Ident. (Byte X+14): Rec '02' | Hidden (AID rec N° 3) | Rec n°1 Rec n°3 '00'    | ANRA Rec n°1         | ANRB Rec n°1         | ANRC Rec n°1        | Second Name Alpha String | UID                  | Rec '02'            | Record numbers as defined in the ANRs | Record no.'s as defined in GRP | email address |
| # 2              | ADN Content Bytes (1-(X+13)) | EXT1 Ident. (Byte X+14): Rec '2A' | Not Hidden            | Rec n°2 Rec n°1 Rec n°3 | ANRA Rec n°2         | ANRB Rec n°2         | ANRC Rec n°2        | Second Name Alpha String | UID                  | Rec '2A'            | Record numbers as defined in the ANRs | Record no.'s as defined in GRP | email address |
| # 3              |                              |                                   |                       |                         |                      |                      |                     |                          |                      |                     |                                       |                                |               |
| :                |                              |                                   |                       |                         |                      |                      |                     |                          |                      |                     |                                       |                                |               |
| :                |                              |                                   |                       |                         |                      |                      |                     |                          |                      |                     |                                       |                                |               |
| :                |                              |                                   |                       |                         |                      |                      |                     |                          |                      |                     |                                       |                                |               |
| # 254            |                              |                                   |                       |                         |                      |                      |                     |                          |                      |                     |                                       |                                |               |

**Table G.4: Structure of phone book entries 255 to 508 (Rec 1-254)**

| Phone book entry | ADN '4F3B' SFI '0A'          | EXT1                              | PBC1 '4F0A' SFI '0B'  | GRP1 '4F25' SFI '0C'    | ANRA1 '4F12' SFI '0D' | ANRB1 '4F14' SFI '0E' | ANRC1 '4F16' SFI '0F' | SNE1 '4F1A' SFI '10'     | UID1 '4F20' SFI '13' | EXT1 '4F4A' SFI '08' | AAS '4F4B' SFI '14'                   | GAS '4F4C' SFI '15'             | EMAIL1 '4F51' SFI '11' |
|------------------|------------------------------|-----------------------------------|-----------------------|-------------------------|-----------------------|-----------------------|-----------------------|--------------------------|----------------------|----------------------|---------------------------------------|---------------------------------|------------------------|
| <b>#255</b>      | ADN Content Bytes (1-(X+13)) | EXT1 Ident. (Byte X+14): Rec '03' | Hidden (AID Rec n° 3) | Rec n°1 Rec n°3 '00'    | ANRA1 Rec n°1         | ANRB1 Rec n°1         | ANRC1 Rec n°1         | Second Name Alpha String | UID                  | Rec '03'             | Record numbers as defined in the ANRs | Record no.'s as defined in GRP1 | email address          |
| <b>#256</b>      | ADN Content Bytes (1-(X+13)) | EXT1 Ident. (Byte X+14): Rec '2B' | Not Hidden            | Rec n°2 Rec n°1 Rec n°3 | ANRA1 Rec n°2         | ANRB1 Rec n°2         | ANRC1 Rec n°2         | Second Name Alpha String | UID                  | Rec '2B'             | Record numbers as defined in the ANRs | Record no.'s as defined in GRP1 | email address          |
| <b>#257</b>      |                              |                                   |                       |                         |                       |                       |                       |                          |                      |                      |                                       |                                 |                        |
| :                |                              |                                   |                       |                         |                       |                       |                       |                          |                      |                      |                                       |                                 |                        |
| :                |                              |                                   |                       |                         |                       |                       |                       |                          |                      |                      |                                       |                                 |                        |
| :                |                              |                                   |                       |                         |                       |                       |                       |                          |                      |                      |                                       |                                 |                        |
| <b>#508</b>      |                              |                                   |                       |                         |                       |                       |                       |                          |                      |                      |                                       |                                 |                        |

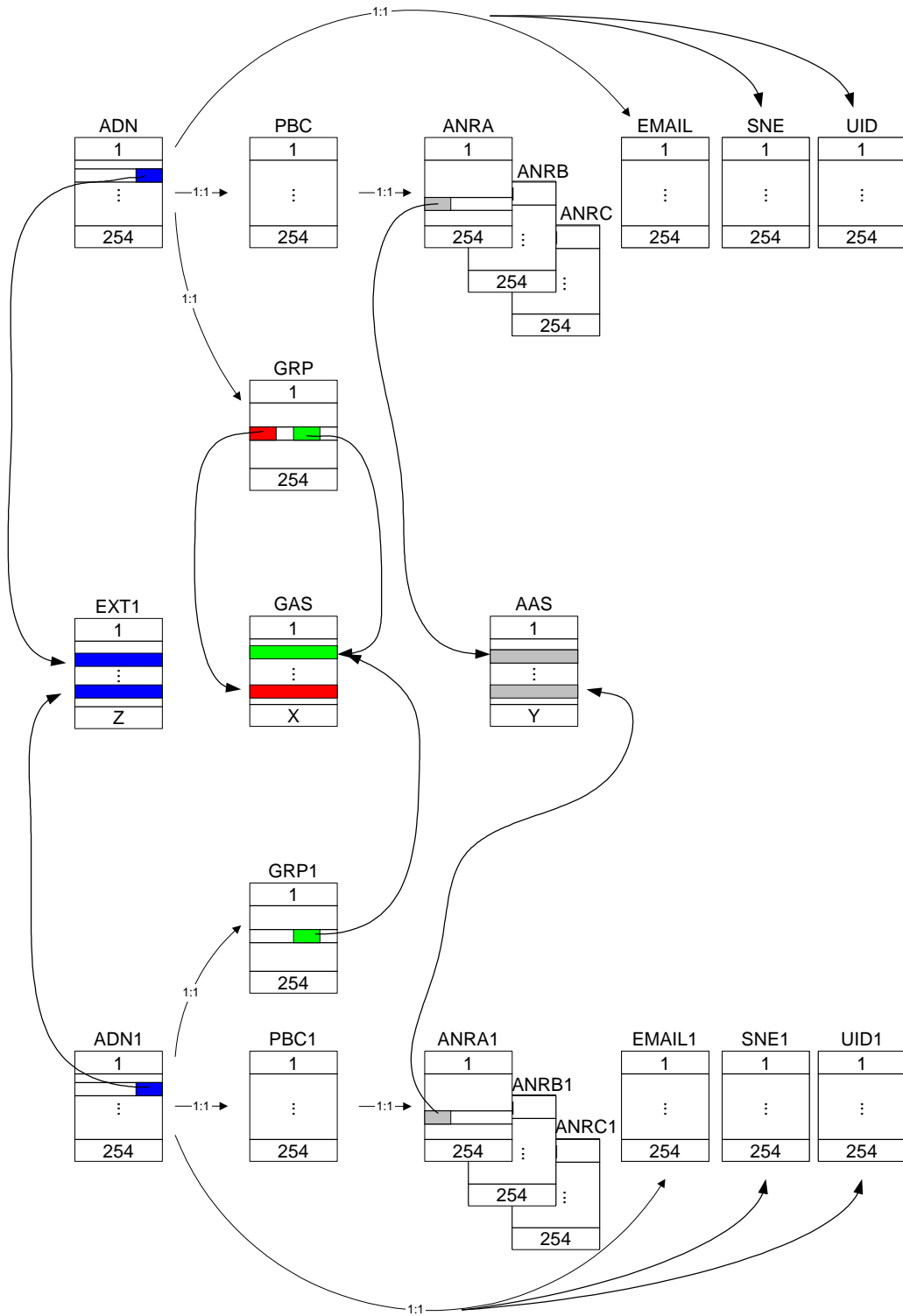

Figure G.1: Structure and Relations of the Example Phone Book

## Annex H (normative): List of SFI Values

This annex lists SFI values assigned in the present document.

### H.1 List of SFI Values at the USIM ADF Level

| File Identification | SFI  | Description   |
|---------------------|------|---|
| '6FB7'              | '01' | Emergency call codes                                    |
| '6F05'              | '02' | Language indication                                     |
| '6FAD'              | '03' | Administrative data                                     |
| '6F38'              | '04' | USIM service table                                      |
| '6F56'              | '05' | Enabled services table                                  |
| '6F78'              | '06' | Access control class                                    |
| '6F07'              | '07' | IMSI  |
| '6F08'              | '08' | Ciphering and integrity keys                            |
| '6F09'              | '09' | Ciphering and integrity keys for packet switched domain |
| '6F60'              | '0A' | User PLMN selector                                      |
| '6F7E'              | '0B' | Location information                                    |
| '6F73'              | '0C' | Packet switched location information                    |
| '6F7B'              | '0D' | Forbidden PLMNs   |
| '6F48'              | '0E' | CBMID   |
| '6F5B'              | '0F' | Hyperframe number                                       |
| '6F5C'              | '10' | Maximum value of hyperframe number                      |
| '6F61'              | '11' | Operator PLMN selector                                  |
| '6F31'              | '12' | Higher Priority PLMN search period                      |
| '6F62'              | '13' | Preferred HPLMN access technology                       |
| '6F80'              | '14' | Incoming call information                               |
| '6F81'              | '15' | Outgoing call information                               |
| '6F4F'              | '16' | Capability configuration parameters 2                   |
| '6F06'              | '17' | Access Rule Reference                                   |
| '6FC5'              | '19' | PLMN Network Name                                       |
| '6FC6'              | '1A' | Operator Network List                                   |
| '6FCD'              | '1B' | Service Provider Display Information                    |
| '6F39'              | '1C' | Accumulated Call Meter (see note)                       |

NOTE: When used the value "1C" shall be used as SFI for EF<sub>ACM</sub>, for compatibility reasons the terminal shall accept other values.

All other SFI values are reserved for future use.

### H.2 List of SFI Values at the DF GSM-ACCESS Level

| File Identification | SFI  | Description               |
|---------------------|------|---------------------------|
| '4F20'              | '01' | GSM Ciphering Key Kc      |
| '4F52'              | '02' | GPRS Ciphering Key KcGPRS |

All other SFI values are reserved for future use.

---

## H.3 List of SFI Values at the DF WLAN Level

| File Identification | SFI  | Description                       |
|---------------------|------|-----------------------------------|
| '4F41'              | '01' | Pseudonym                         |
| '4F42'              | '02' | User controlled PLMN for WLAN     |
| '4F43'              | '03' | Operator controlled PLMN for WLAN |
| '4F44'              | '04' | User controlled WSID list         |
| '4F45'              | '05' | Operator controlled WSID list     |
| '4F46'              | '06' | WLAN Reauthentication Identity    |

All other SFI values are reserved for future use.

# Annex I (informative): USIM Application Session Activation/Termination

The purpose of this annex is to illustrate the different Application Session procedures.

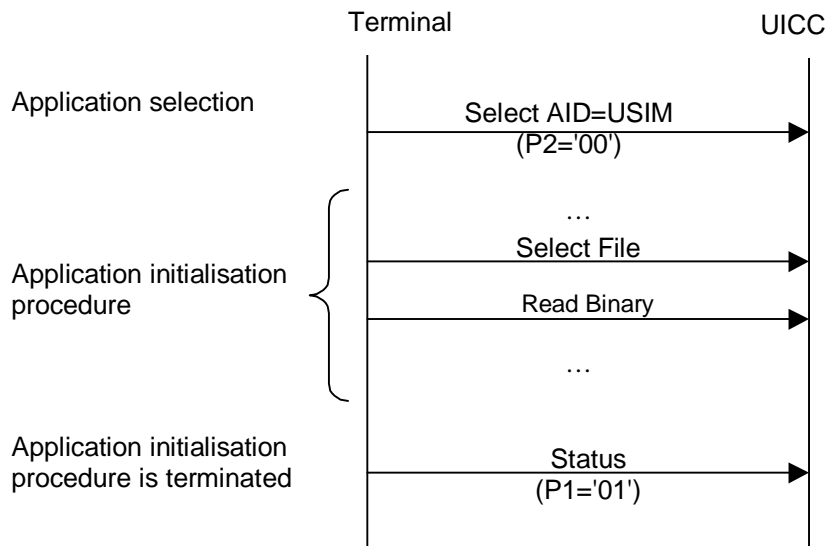

Figure I.1 USIM Application Session Activation procedure

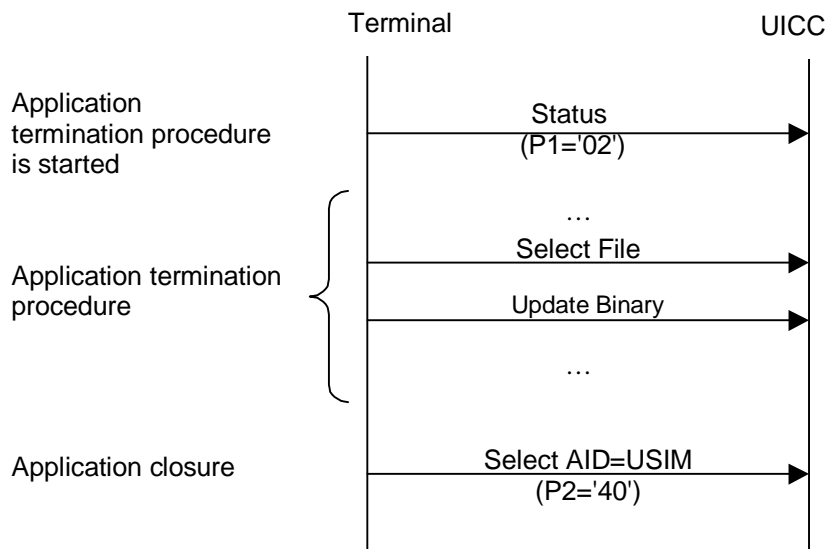

Figure I.2 USIM Application Session Termination procedure

---

## Annex J (informative): Example of MMS coding

This annex gives an example for the coding of MMS User Preferences, while the MMS User Information Preference parameters are coded according to the WAP implementation of MMS.

### J.1 Coding example for MMS User Preferences

#### 0x80 MMS Implementation Tag

0x01 (Length = "1")

0x01 (MMS implementation information = "(WAP)")

---

#### 0x81 MMS User Preference Profile Name Tag

0x0E (Length = "14")

43 68 72 69 73 74 6D 61 73 20 43 61 72 64

(profile name = "Christmas Card"; 14 characters, 14 Bytes)

---

#### 0x82 MMS User Information Preference Information Tag

0x19 (Length = "25")

**0x14** 0x80 (visibility: = "hide"; 2 Bytes)

**0x06** 0x80 (delivery report: = "yes"; 2 Bytes)

**0x10** 0x80 (read-reply: = "yes"; 2 Bytes)

**0x0F** 0x81 (priority: = "normal"; 2 Bytes)

**0x07** 0x07 0x80 0x05 0x11 0x22 0x33 0x44 0x55

(Delivery-Time-Tag, Value-Length, Absolute-Token-Tag, Date-Value-Length, Date-Value; 9 Bytes)

**0x08** 0x06 0x81 0x04 0x55 0x22 0x33 0x44

(Expiry Tag, Value-Length, Relative-Token-Tag, Delta-Second-Value-Length, Delta-Second-Value; 8 Bytes)

### J.2 Coding Example for MMS Issuer/User Connectivity Parameters

#### 0xAB MMS Connectivity Parameters Tag

0x81 0x88 (Length = "136") (Length bytes greater than 127 are coded onto 2 bytes according to ISO/IEC 8825 [35])

---

#### 0x80 MMS Implementation Tag

0x01 (Length = "1")

0x01 (MMS implementation information = "WAP"; 1 Byte)

---

#### 0x81 MMS Relay/Server Tag

0x17 (Length = "23")



0x68 0x74 0x74 0x70 0x3A 0x2F 0x2F 0x6D 0x6D 0x73 0x2D 0x6F 0x70 0x65 0x72 0x61 0x74  
 0x6F 0x72 0x2E 0x63 0x6F 0x6D  
 (MMS Relay/Server information = "http://mms-operator.com"; 23 characters; 23 Bytes)

**0x82** Interface to Core Network and Bearer Tag

0x32 (Length = "50")

**0x10** 0xAA (bearer = "GSM-CSD"; 2 Bytes)

**0x08** 0x2B 0x34 0x39 0x35 0x33 0x34 0x31 0x39 0x30 0x36 0x00  
 (address = "+495341906", 12 Bytes)

**0x09** 0x87 (type of address = "E164"; 2 Bytes)

**0x25** 0xC5 (speed = "autobauding"; 2 Bytes)

**0x0A** 0x90 (call type = "ANALOG\_MODEM"; 2 Bytes)

0x9A (authentication type = "PAP"; 2 Bytes)

**0x0D** 0x64 0x75 0x6D 0x6D 0x79 0x5F 0x6E 0x61 0x6D 0x65 0x00  
 (authentication id = "dummy\_name"; 12 Bytes)

**0x0E** 0x64 0x75 0x6D 0x6D 0x79 0x5F 0x70 0x61 0x73 0x73 0x77 0x6F 0x72 0x64 0x00  
 (authentication pw = "dummy\_password"; 16 Bytes)

**0x83** Gateway Tag

0x36 (Length = "54")

**0x20** 0x31 0x37 0x30 0x2E 0x31 0x38 0x37 0x2E 0x35 0x31 0x2E 0x33 0x00  
 (address = "170.187.51.3"; 14 Bytes)

**0x21** 0x85 (type of address = "IPv4"; 2 Bytes)

**0x23** 0x39 0x32 0x30 0x33 0x00 (port = "9203"; 6 Bytes)

**0x24** 0xCB (service = "CO-WSP"; 2 Bytes)

**0x19** 0x9C (authentication type = "HTTP BASIC"; 2 Bytes)

**0x1A** 0x64 0x75 0x6D 0x6D 0x79 0x5F 0x6E 0x61 0x6D 0x65 0x00  
 (authentication id = "dummy\_name"; 12 Bytes)

**0x1B** 0x64 0x75 0x6D 0x6D 0x79 0x5F 0x70 0x61 0x73 0x73 0x77 0x6F 0x72 0x64 0x00  
 (authentication pw = "dummy\_password"; 16 Bytes)

## Annex K (informative): Examples of VService\_Id coding

This annex gives examples for the coding of VService\_Id,

It is assumed that:

- acknowledgement flag bit is set to 0;
- the call priority bits are set to 0.

| GroupId  | Content of EF <sub>VBS</sub> or EF <sub>VGCS</sub> | VService_Id(vbs) | VService_Id(vgcs) |
|----------|--|------------------|-------------------|
| 00000000 | F0FFFFFF   | 00000000         | 00000010          |
| 00000001 | F1FFFFFF   | 00000020         | 00000030          |
| 00000012 | 21FFFFFF   | 00000180         | 00000190          |
| 00000123 | 21F3FFFF   | 00000F60         | 00000F70          |
| 00001234 | 2143FFFF   | 00009A40         | 00009A50          |
| 00012345 | 2143F5FF   | 00060720         | 00060730          |
| 00123456 | 214365FF   | 003C4800         | 003C4810          |
| 01234567 | 214365F7   | 025AD0E0         | 025AD0F0          |
| 12345678 | 21436587   | 178C29C0         | 178C29D0          |
| 99999999 | 99999999   | BEBC1FE0         | BEBC1FF0          |
| 13452670 | 31546207   | 19A8AFC0         | 19A8AFD0          |

---

## Annex L (informative): Change history

The table below indicates all CRs that have been incorporated into the present document since it was initially approved.

| TSG # / Date | TSG Doc.  | CR  | Rev | Cat  | Subject/Comment   | New   |
|--------------|-----------|-----|-----|--|---|-------|
| TP-18        | -         | -   |     | -  | Creation of Rel-6 version   | 6.0.0 |
| TP-18        | TP-020280 | 128 |     | A  | Essential corrections file size and record lengths in several EFs   | 6.0.0 |
|              |           | 125 |     | F  | Correction to the last selected application   |       |
|              |           | 126 |     | D  | Moving of all 3GPP-specific card platform requirements from TS 31.102 to TS 31.101.<br>NOTE: This CR created Rel-6 of TS 31.102 |       |
| TP-19        | TP-030018 | 133 |     | A  | Example for MMS connectivity parameters   | 6.1.0 |
|              |           | 141 |     | F  | CR to make EF-EXT1 optional in the USIM Phonebook   |       |
| TP-20        | TP-030121 | 144 |     | A  | Correction of the MMS example   | 6.2.0 |
|              |           | 148 |     | A  | Corrections and clarifications  |       |
|              |           | 152 |     | A  | Clarification on SIM support by terminals   |       |
| TP-21        | TP-030179 | 160 |     | F  | Clarification of EF PBR description   | 6.3.0 |
|              |           | 158 |     | F  | Correction to SMS   |       |
|              | TP-030186 | 159 |     | A  | CR to delete Elementary File EFRPLMNAcT, in accordance with TP-020168 from TP#16 in Marco Island.                               |       |
| TP-22        | TP-030251 | 166 | -   | A  | Removal of references to TS 02.07   | 6.4.0 |
|              |           | 173 | -   | A  | Corrections on files for support of GSM services using USIM / NIA   |       |
|              |           | 177 | -   | A  | Support of GSM services on USIM   |       |
|              |           | 181 | -   | A  | Corrections on files for support of GSM services using USIM - ASCII Files   |       |
|              |           | 189 | -   | D  | Editorial corrections for Image files   |       |
|              |           | 190 | -   | C  | Expansion of Message Waiting Indication Status EFs  |       |
|              |           | 194 | -   | A  | Correction to the description of mandatory SFIs   |       |
|              |           | 198 | -   | F  | Clarification of 'free' entry in EF_EXT1/4/8  |       |
|              |           | 199 | -   | F  | Correction to Annex G Phonebook Example   |       |
|              | TP-030309 | 185 | 1   | A  | Alignment of EF-HPLMN Search Period with 22.011 and 23.122  |       |
| TP-23        | TP-040024 | 203 |     | A  | Correction of EFIAP coding  | 6.5.0 |
|              |           | 205 |     | A  | Correction to Annex G Phonebook Example   |       |
|              |           | 209 |     | A  | Adding missing note about DTMF string   |       |
|              |           | 210 |     | C  | CR 31.102 Rel-6: Support for transparency in images   |       |
|              |           | 211 |     | F  | Correction of references  |       |
|              |           | 219 |     | F  | Moving EFSUME from the USIM specification to a SCP specification  |       |
|              |           | 220 |     | F  | Essential corrections use of Byte 2 and Byte 3 in EF_AD   |       |
|              |           | 221 |     | F  | Reservation of File IDs under ADFusim   |       |
| TP-040029    | 218       |     | A   | Correction of image instance descriptor for colour icons |   |       |
| TP-24        | TP-040101 | 224 |     | A  | Correction of coding example for MMS Issuer/User Connectivity Parameters  | 6.6.0 |
|              |           | 231 |     | B  | Addition of WLAN files  | 6.6.0 |
|              |           | 226 |     | B  | VGCS security   | 6.6.0 |
|              |           | 230 |     | A  | Correction of presence indication for NIA, VGCS/VBS files   | 6.6.0 |
|              |           | 232 |     | A  | Correction of Phonebook example   | 6.6.0 |
| TP-25        | TP-040181 | 234 |     | B  | MMS storage on the card   | 6.7.0 |
|              |           | 235 |     | B  | GBAU ME-USIM interface  | 6.7.0 |
|              |           | 238 |     | B  | Storage of WLAN fast re-authentication information  | 6.7.0 |
|              |           | 239 |     | B  | MBMS security   | 6.7.0 |
|              |           | 241 |     | F  | Removal of a wrong reference to 102 221   | 6.7.0 |
|              |           | 233 | 1   | B  | VGCS/VBS security   | 6.7.0 |
|              |           | 237 | 1   | D  | Editorial changes in WLAN identities lists  | 6.7.0 |
|              |           | 242 |     | B  | Alignment with requirements regarding USSD usage  | 6.7.0 |
| TP-26        | TP-040256 | 236 | 2   | C  | Introduction of M-IMAP and SIP as MMS implementations in MMS provisioning   | 6.8.0 |
|              |           | 244 |     | F  | Correction of Capability/Configuration references   | 6.8.0 |
|              |           | 247 |     | A  | Clarification of EXT8 coding (MMS notification extension)   | 6.8.0 |
|              |           | 248 |     | F  | Clarification of Capability/Configuration identifier  | 6.8.0 |
|              |           | 249 |     | B  | Introduction of EHPLMN data field   | 6.8.0 |
|              |           | 251 |     | C  | Clarification of hidden phonebook entry   | 6.8.0 |
|              |           | 253 |     | F  | Correction of non-specific references to ETSI-SCP documents   | 6.8.0 |
|              |           | 254 |     | F  | Correction to add missing description for '3G Session Reset'  | 6.8.0 |
|              |           | 255 |     | A  | Correction of update access condition for EFs VGCS and VBSS   | 6.8.0 |
|              |           | 256 |     | B  | Storage of the lifetime of the GBA_U bootstrapped keys  | 6.8.0 |

|       |           |           |      |   |   |   |        |
|-------|-----------|-----------|------|---|---|---|--------|
|       | TP-040256 |           | 257  |   | C | MMS storage: addition of a status indicating that an MM has been sent                     | 6.8.0  |
|       | TP-040256 |           | 259  |   | B | Interpretation of 'data' in EF_CFIS   | 6.8.0  |
| TP-27 | TP-050018 | T3-050112 | 261  |   | F | Background colours not unique   | 6.9.0  |
| TP-27 | TP-050018 | T3-050143 | 267  |   | F | VGCS/VBS security - alignment with 43.020   | 6.9.0  |
| TP-27 | TP-050018 | T3-050161 | 263  | 1 | F | Correction due to inclusion of EHPLMN in wrong release                                    | 6.9.0  |
| TP-27 | TP-050018 | T3-050166 | 268  |   | F | MBMS security - alignment with TS 33.246  | 6.9.0  |
| TP-27 | TP-050018 | T3-050170 | 270  |   | F | Collection of essential corrections   | 6.9.0  |
| TP-27 | TP-050018 | T3-050171 | 265  |   | F | Completion of GBA_U-related procedures  | 6.9.0  |
| TP-27 | TP-050018 | T3-050184 | 266  |   | F | Storage of NAF-keys identifiers in GBA_U  | 6.9.0  |
| TP-27 | TP-050018 | T3-050201 | 250  | 2 | F | Enable multiple Terminal Profile downloads in UST   | 6.9.0  |
| CT-28 | CP-050136 | C6-050401 | 276  |   | A | ISO/IEC 7816-series revision  | 6.10.0 |
| CT-28 | CP-050139 | C6-050342 | 283  |   | F | Clarification of the use of SPN   | 6.10.0 |
| CT-28 | CP-050139 | C6-050369 | 271  |   | F | Essential corrections of the phonebook (access to mapped filed & "hidden key" coding)     | 6.10.0 |
| CT-28 | CP-050139 | C6-050371 | 284  |   | F | Added EF_ARR under DF_TELECOM   | 6.10.0 |
| CT-28 | CP-050139 | C6-050373 | 279  |   | F | Modifications regarding WLAN  | 6.10.0 |
| CT-28 | CP-050139 | C6-050375 | 281  |   | F | Alignment of MBMS procedures with TS 33.246   | 6.10.0 |
| CT-28 | CP-050139 | C6-050403 | 286  |   | F | Number of stored MSKs   | 6.10.0 |
| CT-28 | CP-050139 | C6-050405 | 269  | 1 | F | Clarification on ADM access condition   | 6.10.0 |
| CT-28 | CP-050139 | C6-050479 | 288  |   | F | Essential correction of phonebook support   | 6.10.0 |
| CT-28 | CP-050139 | C6-050482 | 290  |   | F | Corrections to eMLPP and AAeM   | 6.10.0 |
| CT-29 | CP-050461 | C6-050688 | 293  | 2 | F | Clarification on ADM access condition   | 6.11.0 |
| CT-30 | CP-050491 | C6-050883 | 296  |   | F | NAF Id alignment with TS 33.246   | 6.12.0 |
| CT-31 | CP-060018 | C6-060120 | 300  |   | F | Padding of VSTK_RAND  | 6.13.0 |
|       |           | C6-060157 | 303  |   | F | Addition of mandatory UST services id references for VGCS/VBS security context definition |        |
| CT-32 | CP-060239 | C6-060276 | 0307 |   | F | USAT related procedures - Additional Terminal Profile                                     | 6.14.0 |
|       |           | C6-060278 | 0309 |   | F | VService_Id coding examples   |        |

---

## History

| <b>Document history</b> |               |             |
|-------------------------|---------------|-------------|
| V6.8.0                  | December 2004 | Publication |
| V6.9.0                  | March 2005    | Publication |
| V6.10.0                 | June 2005     | Publication |
| V6.11.0                 | October 2005  | Publication |
| V6.12.0                 | December 2005 | Publication |
| V6.13.0                 | March 2006    | Publication |
| V6.14.0                 | May 2006      | Publication |