

ETSI TS 134 108 V3.1.0 (2000-09)

Technical Specification

Universal Mobile Telecommunications System (UMTS); Common Test Environments for User Equipment (UE) Conformance Testing (3GPP TS 34.108 version 3.1.0 Release 1999)



Reference

RTS/TSGT-0134108UR2

Keywords

UMTS

ETSI

650 Route des Lucioles
F-06921 Sophia Antipolis Cedex - FRANCE

Tel.: +33 4 92 94 42 00 Fax: +33 4 93 65 47 16

Siret N° 348 623 562 00017 - NAF 742 C
Association à but non lucratif enregistrée à la
Sous-Préfecture de Grasse (06) N° 7803/88

Important notice

Individual copies of the present document can be downloaded from:

<http://www.etsi.org>

The present document may be made available in more than one electronic version or in print. In any case of existing or perceived difference in contents between such versions, the reference version is the Portable Document Format (PDF). In case of dispute, the reference shall be the printing on ETSI printers of the PDF version kept on a specific network drive within ETSI Secretariat.

Users of the present document should be aware that the document may be subject to revision or change of status. Information on the current status of this and other ETSI documents is available at <http://www.etsi.org/tb/status/>

If you find errors in the present document, send your comment to:
editor@etsi.fr

Copyright Notification

No part may be reproduced except as authorized by written permission.
The copyright and the foregoing restriction extend to reproduction in all media.

© European Telecommunications Standards Institute 2000.

All rights reserved.

Intellectual Property Rights

IPRs essential or potentially essential to the present document may have been declared to ETSI. The information pertaining to these essential IPRs, if any, is publicly available for **ETSI members and non-members**, and can be found in ETSI SR 000 314: "*Intellectual Property Rights (IPRs); Essential, or potentially Essential, IPRs notified to ETSI in respect of ETSI standards*", which is available from the ETSI Secretariat. Latest updates are available on the ETSI Web server (<http://www.etsi.org/ipr>).

Pursuant to the ETSI IPR Policy, no investigation, including IPR searches, has been carried out by ETSI. No guarantee can be given as to the existence of other IPRs not referenced in ETSI SR 000 314 (or the updates on the ETSI Web server) which are, or may be, or may become, essential to the present document.

Foreword

This Technical Specification (TS) has been produced by the ETSI 3rd Generation Partnership Project (3GPP).

The present document may refer to technical specifications or reports using their 3GPP identities, UMTS identities or GSM identities. These should be interpreted as being references to the corresponding ETSI deliverables.

The cross reference between GSM, UMTS, 3GPP and ETSI identities can be found under www.etsi.org/key.

Contents

Foreword.....	20
Introduction	20
1 Scope	21
2 References	21
3 Definitions, symbols and abbreviations	22
3.1 Definitions	22
3.2 Symbols.....	22
3.3 Abbreviations	22
4 Common requirements of test equipment	23
4.1 General Functional Requirements	23
4.2 Minimum performance levels.....	24
4.2.1 Supported Cell Configuration	24
4.2.2 RF Performance	24
4.2.2.1 Frequency of Operation.....	24
4.2.2.2 Power Level Setting Accuracy.....	25
4.2.2.3 Uplink Power Control	25
4.2.2.4 Uplink Signal Handling.....	25
4.2.2.5 Uplink Sensitivity.....	25
5 Reference Test Conditions	25
5.1 Test frequencies.....	25
5.1.1 FDD Mode Test frequencies	25
5.1.1.1 Standard FDD reference test frequencies.....	25
5.1.1.2 FDD reference test frequencies for ITU region 2.....	26
5.1.2 TDD Mode Test frequencies.....	26
5.1.2.1 Standard TDD reference test frequencies.....	26
5.1.2.2 TDD reference test frequencies for ITU Region 2	26
5.2 Radio conditions.....	26
5.2.1 Normal Propagation Condition	26
5.2.2 Static Propagation Condition	27
5.2.3 Multi-Path Fading Propagation Conditions	27
5.2.4 Moving Propagation Conditions	27
5.2.5 Birth-Death propagation conditions.....	28
5.3 Standard test signals	28
5.4 Signal levels	28
5.4.1 Downlink Signal Levels.....	28
5.4.2 Uplink Signal Levels	29
5.5 Timers Tolerances	30
6 Reference System Configurations	30
6.1 Simulated network environments	30
6.2 Number of neighbour cells	53
6.2.1 Basic Network	53
6.2.2 Soft Handover Network	53
6.2.3 Hard Handover Network.....	53
6.2.4 'Roaming' Network	53
6.3 Cell/BS codes etc	53
6.4 Routing/location area	53
6.5 Network options settings	53
6.6 Power control mode.....	54
6.6.1 Downlink Power Control	54
6.6.1.1 Outer Loop Power Control.....	54
6.6.1.2 Inner Loop Power Control	54
6.6.2 Uplink Power Control.....	54
6.6.2.1 Outer Loop Power Control.....	54

6.6.2.2	Inner Loop Power Control	54
6.7	Tx Diversity modes	54
6.7.1	Non-Diverse Operation.....	54
6.7.2	Diverse Operation.....	54
6.8	Compressed Mode Parameters	54
6.8.1	Normal Operation	55
6.8.2	Inter-Frequency Hard Handover	55
6.9	BCCH parameters.....	55
6.10	Reference Radio Bearer configurations.....	55
6.10.1	QoS Architecture and RAB attributes.....	55
6.10.2	RAB and signalling RB	57
6.10.2.1	RABs and signalling RBs.....	57
6.10.2.2	Combinations of RABs and Signalling RBs	59
6.10.2.3	Example of linkage between RABs and services	62
6.10.2.4	Typical radio parameter sets	64
6.10.2.4.1	Combinations on DPCH.....	64
6.10.2.4.1.1	Stand-alone UL:1.7 DL:1.7 kbps SRBs for DCCH	64
6.10.2.4.1.1.1	Uplink.....	64
6.10.2.4.1.1.1.1	Transport channel parameters	64
6.10.2.4.1.1.1.1.1	Transport channel parameters for UL:1.7 kbps SRBs for DCCH	64
6.10.2.4.1.1.1.1.2	TFCS 64	
6.10.2.4.1.1.1.2	Physical channel parameters	64
6.10.2.4.1.1.2	Downlink.....	65
6.10.2.4.1.1.2.1	Transport channel parameters	65
6.10.2.4.1.1.2.1.1	Transport channel parameters for DL:1.7 kbps SRBs for DCCH	65
6.10.2.4.1.1.2.1.2	TFCS 65	
6.10.2.4.1.1.2.2	Physical channel parameters	65
6.10.2.4.1.2	Stand-alone UL:3.4 DL:3.4 kbps SRBs for DCCH	66
6.10.2.4.1.2.1	Uplink.....	66
6.10.2.4.1.2.1.1	Transport channel parameters	66
6.10.2.4.1.2.1.1.1	Transport channel parameters for UL:3.4 kbps SRBs for DCCH	66
6.10.2.4.1.2.1.1.2	TFCS 66	
6.10.2.4.1.2.1.2	Physical channel parameters	66
6.10.2.4.1.2.2	Downlink.....	66
6.10.2.4.1.2.2.1	Transport channel parameters	66
6.10.2.4.1.2.2.1.1	Transport channel parameters for DL:3.4 kbps SRBs for DCCH	66
6.10.2.4.1.2.2.1.2	TFCS 67	
6.10.2.4.1.2.2.2	Physical channel parameters	67
6.10.2.4.1.3	Stand-alone UL:13.6 DL:13.6 kbps SRBs for DCCH	67
6.10.2.4.1.3.1	Uplink.....	67
6.10.2.4.1.3.1.1	Transport channel parameters	67
6.10.2.4.1.3.1.1.1	Transport channel parameters for UL:13.6 kbps SRBs for DCCH	67
6.10.2.4.1.3.1.1.2	TFCS 68	
6.10.2.4.1.3.1.2	Physical channel parameters	68
6.10.2.4.1.3.2	Downlink.....	68
6.10.2.4.1.3.2.1	Transport channel parameters	68
6.10.2.4.1.3.2.1.1	Transport channel parameters for DL:13.6 kbps SRBs for DCCH	68
6.10.2.4.1.3.2.1.2	TFCS 68	
6.10.2.4.1.3.2.2	Physical channel parameters	69
6.10.2.4.1.4	Conversational / speech / UL:12.2 DL:12.2 kbps / CS RAB + UL:3.4 DL:3.4 kbps SRBs for DCCH.....	69
6.10.2.4.1.4.1	Uplink.....	69
6.10.2.4.1.4.1.1	Transport channel parameters	69
6.10.2.4.1.4.1.1.1	Transport channel parameters for Conversational / speech / UL:12.2 kbps / CS RAB	69
6.10.2.4.1.4.1.1.2	Transport channel parameters for UL:3.4 kbps SRBs for DCCH	69
6.10.2.4.1.4.1.1.3	TFCS 69	
6.10.2.4.1.4.1.2	Physical channel parameters	70
6.10.2.4.1.4.2	Downlink.....	70
6.10.2.4.1.4.2.1	Transport channel parameters	70
6.10.2.4.1.4.2.1.1	Transport channel parameters for Conversational / speech / DL:12.2 kbps / CS RAB	70
6.10.2.4.1.4.2.1.2	Transport channel parameters for DL:3.4 kbps SRBs for DCCH	70
6.10.2.4.1.4.2.1.3	TFCS 70	

6.10.2.4.1.4.2.2	Physical channel parameters	71
6.10.2.4.1.5	Conversational / speech / UL:10.2 DL:10.2 kbps / CS RAB + UL:3.4 DL:3.4 kbps SRBs for DCCH.....	71
6.10.2.4.1.5.1	Uplink.....	71
6.10.2.4.1.5.1.1	Transport channel parameters	71
6.10.2.4.1.5.1.1.1	Transport channel parameters for Conversational / speech / UL:10.2 kbps / CS RAB	71
6.10.2.4.1.5.1.1.2	Transport channel parameters for UL:3.4 kbps SRBs for DCCH	71
6.10.2.4.1.5.1.1.3	TFCS 72	
6.10.2.4.1.5.1.2	Physical channel parameters	72
6.10.2.4.1.5.2	Downlink.....	72
6.10.2.4.1.5.2.1	Transport channel parameters	72
6.10.2.4.1.5.2.1.1	Transport channel parameters for Conversational / speech / DL:10.2 kbps / CS RAB	72
6.10.2.4.1.5.2.1.2	Transport channel parameters for DL:3.4 kbps SRBs for DCCH	72
6.10.2.4.1.5.2.1.3	TFCS 72	
6.10.2.4.1.5.2.2	Physical channel parameters	73
6.10.2.4.1.6	Conversational / speech / UL:7.95 DL:7.95 kbps / CS RAB + UL:3.4 DL:3.4 kbps SRBs for DCCH.....	73
6.10.2.4.1.6.1	Uplink.....	73
6.10.2.4.1.6.1.1	Transport channel parameters	73
6.10.2.4.1.6.1.1.1	Transport channel parameters for Conversational / speech / UL:7.95 kbps / CS RAB	73
6.10.2.4.1.6.1.1.2	Transport channel parameters for UL:3.4 kbps SRBs for DCCH.....	73
6.10.2.4.1.6.1.1.3	TFCS 73	
6.10.2.4.1.6.1.2	Physical channel parameters	74
6.10.2.4.1.6.2	Downlink.....	74
6.10.2.4.1.6.2.1	Transport channel parameters	74
6.10.2.4.1.6.2.1.1	Transport channel parameters for Conversational / speech / DL:7.95 kbps / CS RAB	74
6.10.2.4.1.6.2.1.2	Transport channel parameters for DL:3.4 kbps SRBs for DCCH	74
6.10.2.4.1.6.2.1.3	TFCS 74	
6.10.2.4.1.6.2.2	Physical channel parameters	75
6.10.2.4.1.7	Conversational / speech / UL:7.4 DL:7.4 kbps / CS RAB+ UL:3.4 DL:3.4 kbps SRBs for DCCH	75
6.10.2.4.1.7.1	Uplink.....	75
6.10.2.4.1.7.1.1	Transport channel parameters	75
6.10.2.4.1.7.1.1.1	Transport channel parameters for Conversational / speech / UL:7.4 kbps / CS RAB	75
6.10.2.4.1.7.1.1.2	Transport channel parameters for UL:3.4 kbps SRBs for DCCH	75
6.10.2.4.1.7.1.1.3	TFCS 75	
6.10.2.4.1.7.1.2	Physical channel parameters	76
6.10.2.4.1.7.2	Downlink.....	76
6.10.2.4.1.7.2.1	Transport channel parameters	76
6.10.2.4.1.7.2.1.1	Transport channel parameters for Conversational / speech / DL:7.4 kbps / CS RAB	76
6.10.2.4.1.7.2.1.2	Transport channel parameters for DL:3.4 kbps SRBs for DCCH	76
6.10.2.4.1.7.2.1.3	TFCS 76	
6.10.2.4.1.7.2.2	Physical channel parameters	77
6.10.2.4.1.8	Conversational / speech / UL:6.7 DL:6.7 kbps / CS RAB + UL:3.4 DL:3.4 kbps SRBs for DCCH	77
6.10.2.4.1.8.1	Uplink.....	77
6.10.2.4.1.8.1.1	Transport channel parameters	77
6.10.2.4.1.8.1.1.1	Transport channel parameters for Conversational / speech / UL:6.7 kbps / CS RAB	77
6.10.2.4.1.8.1.1.2	Transport channel parameters for UL:3.4 kbps SRBs for DCCH	77
6.10.2.4.1.8.1.1.3	TFCS	77
6.10.2.4.1.8.1.2	Physical channel parameters	78
6.10.2.4.1.8.2	Downlink.....	78
6.10.2.4.1.8.2.1	Transport channel parameters	78
6.10.2.4.1.8.2.1.1	Transport channel parameters for Conversational / speech / DL:6.7 kbps / CS RAB	78
6.10.2.4.1.8.2.1.2	Transport channel parameters for DL:3.4 kbps SRBs for DCCH	78
6.10.2.4.1.8.2.1.3	TFCS 78	
6.10.2.4.1.8.2.2	Physical channel parameters	79
6.10.2.4.1.9	Conversational / speech / UL:5.9 DL:5.9 kbps / CS RAB + UL:3.4 DL:3.4 kbps SRBs for DCCH	79
6.10.2.4.1.9.1	Uplink.....	79
6.10.2.4.1.9.1.1	Transport channel parameters	79
6.10.2.4.1.9.1.1.1	Transport channel parameters for Conversational / speech / UL:5.9 kbps / CS RAB	79

6.10.2.4.1.9.1.1.2	Transport channel parameters for UL:3.4 kbps SRBs for DCCH	79
6.10.2.4.1.9.1.1.3	TFCS 79	
6.10.2.4.1.9.1.2	Physical channel parameters	80
6.10.2.4.1.9.2	Downlink	80
6.10.2.4.1.9.2.1	Transport channel parameters	80
6.10.2.4.1.9.2.1.1	Transport channel parameters for Conversational / speech / DL:5.9 kbps / CS RAB	80
6.10.2.4.1.9.2.1.2	Transport channel parameters for DL:3.4 kbps SRBs for DCCH	80
6.10.2.4.1.9.2.1.3	TFCS 80	
6.10.2.4.1.9.2.2	Physical channel parameters	81
6.10.2.4.1.10	Conversational / speech / UL:5.15 DL:5.15 kbps / CS RAB + UL:1.7 DL:1.7 kbps SRBs for DCCH	81
6.10.2.4.1.10.1	Uplink	81
6.10.2.4.1.10.1.1	Transport channel parameters	81
6.10.2.4.1.10.1.1.1	Transport channel parameters for Conversational / speech / UL:5.15 kbps / CS RAB	81
6.10.2.4.1.10.1.1.2	Transport channel parameters for UL:3.4 kbps SRBs for DCCH	81
6.10.2.4.1.10.1.1.3	TFCS 81	
6.10.2.4.1.10.1.2	Physical channel parameters	82
6.10.2.4.1.10.2	Downlink	82
6.10.2.4.1.10.2.1	Transport channel parameters	82
6.10.2.4.1.10.2.1.1	Transport channel parameters for Conversational / speech / DL:5.15 kbps / CS RAB	82
6.10.2.4.1.10.2.1.2	Transport channel parameters for DL:3.4 kbps SRBs for DCCH	82
6.10.2.4.1.10.2.1.3	TFCS 82	
6.10.2.4.1.10.2.2	Physical channel parameters	83
6.10.2.4.1.11	Conversational / speech / UL:4.75 DL:4.75 kbps / CS RAB + UL:1.7 DL:1.7 kbps SRBs for DCCH	83
6.10.2.4.1.11.1	Uplink	83
6.10.2.4.1.11.1.1	Transport channel parameters	83
6.10.2.4.1.11.1.1.1	Transport channel parameters for Conversational / speech / UL:4.75 kbps / CS RAB	83
6.10.2.4.1.11.1.1.2	Transport channel parameters for UL:3.4 kbps SRBs for DCCH	83
6.10.2.4.1.11.1.1.3	TFCS 83	
6.10.2.4.1.11.1.2	Physical channel parameters	84
6.10.2.4.1.11.2	Downlink	84
6.10.2.4.1.11.2.1	Transport channel parameters	84
6.10.2.4.1.11.2.1.1	Transport channel parameters for Conversational / speech / DL:4.75 kbps / CS RAB	84
6.10.2.4.1.11.2.1.2	Transport channel parameters for DL:3.4 kbps SRBs for DCCH	84
6.10.2.4.1.11.2.1.3	TFCS 84	
6.10.2.4.1.11.2.2	Physical channel parameters	85
6.10.2.4.1.12	Conversational / unknown / UL:28.8/DL:28.8 kbps / CS RAB + UL:3.4 DL:3.4 kbps SRBs for DCCH	85
6.10.2.4.1.12.1	Uplink	85
6.10.2.4.1.12.1.1	Transport channel parameters	85
6.10.2.4.1.12.1.1.1	Transport channel parameters for conversational / unknown / UL:28.8 kbps / CS RAB	85
6.10.2.4.1.12.1.1.2	Transport channel parameters for UL:3.4 kbps SRBs for DCCH	85
6.10.2.4.1.12.1.1.3	TFCS 85	
6.10.2.4.1.12.1.2	Physical channel parameters	86
6.10.2.4.1.12.2	Downlink	86
6.10.2.4.1.12.2.1	Transport channel parameters	86
6.10.2.4.1.12.2.1.1	Transport channel parameters for conversational / unknown / DL:28.8 kbps / CS RAB	86
6.10.2.4.1.12.2.1.2	Transport channel parameters for DL:3.4 kbps SRBs for DCCH	86
6.10.2.4.1.12.2.1.3	TFCS 86	
6.10.2.4.1.12.2.2	Physical channel parameters	86
6.10.2.4.1.13	Conversational / unknown / UL:64 DL:64 kbps / CS RAB + UL:3.4 DL:3.4 kbps SRBs for DCCH	87
6.10.2.4.1.13.1	Uplink	87
6.10.2.4.1.13.1.1	Transport channel parameters	87
6.10.2.4.1.13.1.1.1	Transport channel parameters for Conversational / unknown / UL:64 kbps / CS RAB	87
6.10.2.4.1.13.1.1.2	Transport channel parameters for UL:3.4 kbps SRBs for DCCH	87
6.10.2.4.1.13.1.1.3	TFCS 87	
6.10.2.4.1.13.1.2	Physical channel parameters	87
6.10.2.4.1.13.2	Downlink	88
6.10.2.4.1.13.2.1	Transport channel parameters	88
6.10.2.4.1.13.2.1.1	Transport channel parameters for Conversational / unknown / DL:64 kbps / CS RAB	88

6.10.2.4.1.13.2.1.2	Transport channel parameters for DL:3.4 kbps SRBs for DCCH	88
6.10.2.4.1.13.2.1.3	TFCS	88
6.10.2.4.1.13.2.2	Physical channel parameters	88
6.10.2.4.1.14	Conversational / unknown / UL:32 DL:32 kbps / CS RAB + UL:3.4 DL:3.4 kbps SRBs for DCCH.....	89
6.10.2.4.1.14.1	Uplink.....	89
6.10.2.4.1.14.1.1	Transport channel parameters	89
6.10.2.4.1.14.1.1.1	Transport channel parameters for Conversational / unknown / UL:32 kbps / CS RAB.....	89
6.10.2.4.1.14.1.1.2	Transport channel parameters for UL:3.4 kbps SRBs for DCCH.....	89
6.10.2.4.1.13.1.1.3	TFCS	89
6.10.2.4.1.14.1.2	Physical channel parameters	89
6.10.2.4.1.14.2	Downlink.....	90
6.10.2.4.1.14.2.1	Transport channel parameters	90
6.10.2.4.1.14.2.1.1	Transport channel parameters for Conversational / unknown / DL:32 kbps / CS RAB.....	90
6.10.2.4.1.14.2.1.2	Transport channel parameters for DL:3.4 kbps SRBs for DCCH	90
6.10.2.4.1.14.2.1.3	TFCS	90
6.10.2.4.1.14.2.2	Physical channel parameters	90
6.10.2.4.1.15	Streaming / unknown / UL:14.4/DL:14.4 kbps / CS RAB + UL:3.4 DL:3.4 kbps SRBs for DCCH	91
6.10.2.4.1.15.1	Uplink.....	91
6.10.2.4.1.15.1.1	Transport channel parameters	91
6.10.2.4.1.15.1.1.1	Transport channel parameters for Streaming / unknown / UL: 14.4 kbps / CS RAB.....	91
6.10.2.4.1.15.1.1.2	Transport channel parameters for UL:3.4 kbps SRBs for DCCH	91
6.10.2.4.1.15.1.1.3	TFCS	91
6.10.2.4.1.15.1.2	Physical channel parameters	91
6.10.2.4.1.15.2	Downlink.....	92
6.10.2.4.1.15.2.1	Transport channel parameters	92
6.10.2.4.1.15.2.1.1	Transport channel parameters for Streaming / unknown / DL:14.4 kbps / CS RAB.....	92
6.10.2.4.1.15.2.1.2	Transport channel parameters for DL:3.4 kbps SRBs for DCCH.....	92
6.10.2.4.1.15.2.1.3	TFCS	92
6.10.2.4.1.15.2.2	Physical channel parameters	92
6.10.2.4.1.16	Streaming / unknown / UL:28.8/DL:28.8 kbps / CS RAB + UL:3.4 DL:3.4 kbps SRBs for DCCH	93
6.10.2.4.1.16.1	Uplink.....	93
6.10.2.4.1.16.1.1	Transport channel parameters	93
6.10.2.4.1.16.1.1.1	Transport channel parameters for Streaming / unknown / UL:28.8 kbps / CS RAB.....	93
6.10.2.4.1.16.1.1.2	Transport channel parameters for UL:3.4 kbps SRBs for DCCH	93
6.10.2.4.1.16.1.1.3	TFCS	93
6.10.2.4.1.16.1.2	Physical channel parameters	93
6.10.2.4.1.16.2	Downlink.....	94
6.10.2.4.1.16.2.1	Transport channel parameters	94
6.10.2.4.1.16.2.1.1	Transport channel parameters for Streaming / unknown / DL:28.8 kbps / CS RAB.....	94
6.10.2.4.1.16.2.1.2	Transport channel parameters for DL:3.4 kbps SRBs for DCCH	94
6.10.2.4.1.16.2.1.3	TFCS	94
6.10.2.4.1.16.2.2	Physical channel parameters	94
6.10.2.4.1.17	Streaming / unknown / UL:57.6/DL:57.6 kbps / CS RAB + UL:3.4 DL:3.4 kbps SRBs for DCCH	95
6.10.2.4.1.17.1	Uplink.....	95
6.10.2.4.1.17.1.1	Transport channel parameters	95
6.10.2.4.1.17.1.1.1	Transport channel parameters for Streaming / unknown / UL:57.6 kbps / CS RAB.....	95
6.10.2.4.1.17.1.1.2	Transport channel parameters for UL:3.4 kbps SRBs for DCCH	95
6.10.2.4.1.17.1.1.3	TFCS	95
6.10.2.4.1.17.1.2	Physical channel parameters	95
6.10.2.4.1.17.2	Downlink.....	96
6.10.2.4.1.17.2.1	Transport channel parameters	96
6.10.2.4.1.17.2.1.1	Transport channel parameters for Streaming / unknown / DL:57.6 kbps / CS RAB.....	96
6.10.2.4.1.17.2.1.2	Transport channel parameters for DL:3.4 kbps SRBs for DCCH	96
6.10.2.4.1.17.2.1.3	TFCS	96
6.10.2.4.1.17.2.2	Physical channel parameters	96
6.10.2.4.1.18	Streaming / unknown / UL:0 DL:64 kbps / CS or PS RAB + UL:3.4 DL:3.4 kbps SRBs for DCCH.....	97
6.10.2.4.1.18.1	Uplink.....	97

6.10.2.4.1.18.1.1	Transport channel parameters	97
6.10.2.4.1.18.1.1.1	Transport channel parameters for Streaming / unknown / UL:0 kbps / CS or PS RAB	97
6.10.2.4.1.18.1.1.2	Transport channel parameters for UL:3.4 kbps SRBs for DCCH	97
6.10.2.4.1.18.1.1.3	TFCS	97
6.10.2.4.1.18.1.2	Physical channel parameters	97
6.10.2.4.1.18.2	Downlink	97
6.10.2.4.1.18.2.1	Transport channel parameters	97
6.10.2.4.1.18.2.1.1	Transport channel parameters for Streaming / unknown / DL:64 kbps / CS or PS RAB	97
6.10.2.4.1.18.2.1.2	Transport channel parameters for DL:3.4 kbps SRBs for DCCH	97
6.10.2.4.1.18.2.1.3	TFCS	98
6.10.2.4.1.18.2.2	Physical channel parameters	98
6.10.2.4.1.19	Streaming / unknown / UL:64 DL:0 kbps / CS or PS RAB + UL:3.4 DL:3.4 kbps SRBs for DCCH	98
6.10.2.4.1.19.1	Uplink	98
6.10.2.4.1.19.1.1	Transport channel parameters	98
6.10.2.4.1.19.1.1.1	Transport channel parameters for Streaming / unknown / UL:64 kbps / CS or PS RAB	98
6.10.2.4.1.19.1.1.2	Transport channel parameters for UL:3.4 kbps SRBs for DCCH	98
6.10.2.4.1.19.1.1.3	TFCS	99
6.10.2.4.1.19.1.2	Physical channel parameters	99
6.10.2.4.1.19.2	Downlink	99
6.10.2.4.1.19.2.1	Transport channel parameters	99
6.10.2.4.1.19.2.1.1	Transport channel parameters for Streaming / unknown / DL:0 kbps / CS or PS RAB	99
6.10.2.4.1.19.2.1.2	Transport channel parameters for DL:3.4 kbps SRBs for DCCH	99
6.10.2.4.1.19.2.1.3	TFCS	99
6.10.2.4.1.19.2.2	Physical channel parameters	99
6.10.2.4.1.20	Streaming / unknown / UL:0 DL:128 kbps / CS or PS RAB + UL:3.4 DL:3.4 kbps SRBs for DCCH	99
6.10.2.4.1.20.1	Uplink	99
6.10.2.4.1.20.1.1	Transport channel parameters	99
6.10.2.4.1.20.1.1.1	Transport channel parameters for Streaming / unknown / UL:0 kbps / CS or PS RAB	99
6.10.2.4.1.20.1.1.2	Transport channel parameters for UL:3.4 kbps SRBs for DCCH	99
6.10.2.4.1.20.1.1.3	TFCS	99
6.10.2.4.1.20.1.2	Physical channel parameters	99
6.10.2.4.1.20.2	Downlink	100
6.10.2.4.1.20.2.1	Transport channel parameters	100
6.10.2.4.1.20.2.1.1	Transport channel parameters for Streaming / unknown / DL:128 kbps / CS or PS RAB	100
6.10.2.4.1.20.2.1.2	Transport channel parameters for DL:3.4 kbps SRBs for DCCH	100
6.10.2.4.1.20.2.1.3	TFCS	100
6.10.2.4.1.20.2.2	Physical channel parameters	100
6.10.2.4.1.21	Streaming / unknown / UL:128 DL:0 kbps / CS or PS RAB + UL:3.4 DL:3.4 kbps SRBs for DCCH	101
6.10.2.4.1.21.1	Uplink	101
6.10.2.4.1.21.1.1	Transport channel parameters	101
6.10.2.4.1.21.1.1.1	Transport channel parameters for Streaming / unknown / UL:128 kbps / CS or PS RAB	101
6.10.2.4.1.21.1.1.2	Transport channel parameters for UL:3.4 kbps SRBs for DCCH	101
6.10.2.4.1.21.1.1.3	TFCS	101
6.10.2.4.1.21.1.2	Physical channel parameters	101
6.10.2.4.1.21.2	Downlink	102
6.10.2.4.1.21.2.1	Transport channel parameters	102
6.10.2.4.1.21.2.1.1	Transport channel parameters for Streaming / unknown / DL:0 kbps / CS or PS RAB	102
6.10.2.4.1.21.2.1.2	Transport channel parameters for DL:3.4 kbps SRBs for DCCH	102
6.10.2.4.1.21.2.1.3	TFCS	102
6.10.2.4.1.21.2.2	Physical channel parameters	102
6.10.2.4.1.22	Streaming / unknown / UL:0 DL:384 kbps / CS or PS RAB + UL:3.4 DL:3.4 kbps SRBs for DCCH	102
6.10.2.4.1.22.1	Uplink	102
6.10.2.4.1.22.1.1	Transport channel parameters	102
6.10.2.4.1.22.1.1.1	Transport channel parameters for Streaming / unknown / UL:0 kbps / CS or PS RAB	102
6.10.2.4.1.22.1.1.2	Transport channel parameters for UL:3.4 kbps SRBs for DCCH	102
6.10.2.4.1.22.1.1.3	TFCS	102

6.10.2.4.1.22.1.2	Physical channel parameters	102
6.10.2.4.1.22.2	Downlink.....	103
6.10.2.4.1.22.2.1	Transport channel parameters	103
6.10.2.4.1.22.2.1.1	Transport channel parameters for Streaming / unknown / DL:384 kbps / CS or PS RAB	103
6.10.2.4.1.22.2.1.2	Transport channel parameters for DL:3.4 kbps SRBs for DCCH	103
6.10.2.4.1.22.2.1.3	TFCS	103
6.10.2.4.1.22.2.2	Physical channel parameters	103
6.10.2.4.1.23	Interactive or background / UL:32 DL:8 kbps / PS RAB + UL:3.4 DL:3.4 kbps SRBs for DCCH	104
6.10.2.4.1.23.1	Uplink.....	104
6.10.2.4.1.23.1.1	Transport channel parameters	104
6.10.2.4.1.23.1.1.1	Transport channel parameters for Interactive or background / UL:32 kbps / PS RAB	104
6.10.2.4.1.23.1.1.2	Transport channel parameters for UL:3.4 kbps SRBs for DCCH	104
6.10.2.4.1.23.1.1.3	TFCS	104
6.10.2.4.1.23.1.2	Physical channel parameters	104
6.10.2.4.1.23.2	Downlink.....	105
6.10.2.4.1.23.2.1	Transport channel parameters	105
6.10.2.4.1.23.2.1.1	Transport channel parameters for Interactive or background / DL:8 kbps / PS RAB	105
6.10.2.4.1.23.2.1.2	Transport channel parameters for UL:3.4 kbps SRBs for DCCH	105
6.10.2.4.1.23.2.1.3	TFCS	105
6.10.2.4.1.23.2.2	Physical channel parameters	105
6.10.2.4.1.24	Interactive or background / UL:64 DL:8 kbps / PS RAB + UL:3.4 DL:3.4 kbps SRBs for DCCH	106
6.10.2.4.1.24.1	Uplink.....	106
6.10.2.4.1.24.1.1	Transport channel parameters	106
6.10.2.4.1.24.1.1.1	Transport channel parameters for Interactive or background / UL:64 kbps / PS RAB	106
6.10.2.4.1.24.1.1.2	Transport channel parameters for UL:3.4 kbps SRBs for DCCH	106
6.10.2.4.1.24.1.1.3	TFCS	106
6.10.2.4.1.24.1.2	Physical channel parameters	106
6.10.2.4.1.24.2	Downlink.....	106
6.10.2.4.1.25	Interactive or background / UL:32 DL: 64 kbps / PS RAB + UL:3.4 DL:3.4 kbps SRBs for DCCH.....	107
6.10.2.4.1.25.1	Uplink.....	107
6.10.2.4.1.25.2	Downlink.....	107
6.10.2.4.1.25.2.1	Transport channel parameters	107
6.10.2.4.1.25.2.1.1	Transport channel parameters for Interactive or background / DL:64 kbps / PS RAB	107
6.10.2.4.1.25.2.1.2	Transport channel parameters for DL:3.4 kbps SRBs for DCCH	107
6.10.2.4.1.25.2.1.3	TFCS	107
6.10.2.4.1.25.2.2	Physical channel parameters	107
6.10.2.4.1.26	Interactive or background / UL:64 DL: 64 kbps / PS RAB + UL:3.4 DL:3.4 kbps SRBs for DCCH.....	108
6.10.2.4.1.26.1	Uplink.....	108
6.10.2.4.1.26.2	Downlink.....	108
6.10.2.4.1.27	Interactive or background / UL:64 DL:128 kbps / PS RAB + UL:3.4 DL:3.4 kbps SRBs for DCCH.....	108
6.10.2.4.1.27.1	Uplink.....	108
6.10.2.4.1.27.2	Downlink.....	108
6.10.2.4.1.27.2.1	Transport channel parameters	108
6.10.2.4.1.27.2.1.1	Transport channel parameters for Interactive or background / DL:128 kbps / PS RAB	108
6.10.2.4.1.27.2.1.2	Transport channel parameters for DL:3.4 kbps SRBs for DCCH	108
6.10.2.4.1.27.2.1.3	TFCS	108
6.10.2.4.1.27.2.2	Physical channel parameters	109
6.10.2.4.1.28	Interactive or background / UL:128 DL:128 kbps / PS RAB + UL:3.4 DL:3.4 kbps SRBs for DCCH.....	109
6.10.2.4.1.28.1	Uplink.....	109
6.10.2.4.1.28.1.1	Transport channel parameters	109
6.10.2.4.1.28.1.1.1	Transport channel parameters for Interactive or background / UL:128 kbps / PS RAB	109
6.10.2.4.1.28.1.1.2	Transport channel parameters for UL:3.4 kbps SRBs for DCCH	109
6.10.2.4.1.28.1.1.3	TFCS	109
6.10.2.4.1.28.1.2	Physical channel parameters	110
6.10.2.4.1.28.2	Downlink.....	110

6.10.2.4.1.29	Interactive or background / UL:64 DL:144 kbps / PS RAB + UL:3.4 DL: 3.4 kbps SRBs for DCCH.....	110
6.10.2.4.1.29.1	Uplink.....	110
6.10.2.4.1.29.2	Downlink.....	110
6.10.2.4.1.29.2.1	Transport channel parameters	110
6.10.2.4.1.29.2.1.1	Transport channel parameters for Interactive or background / DL:144 kbps / PS RAB	110
6.10.2.4.1.29.2.1.2	Transport channel parameters for DL:3.4 kbps SRBs for DCCH	110
6.10.2.4.1.29.2.1.3	TFCS	110
6.10.2.4.1.29.2.2	Physical channel parameters	111
6.10.2.4.1.30	Interactive or background / UL:144 DL:144 kbps / PS RAB + UL:3.4 DL: 3.4 kbps SRBs for DCCH.....	111
6.10.2.4.1.30.1	Uplink.....	111
6.10.2.4.1.30.1.1	Transport channel parameters	111
6.10.2.4.1.30.1.1.1	Transport channel parameters for Interactive or background / UL:144 kbps / PS RAB	111
6.10.2.4.1.30.1.1.2	Transport channel parameters for UL:3.4 kbps SRBs for DCCH	111
6.10.2.4.1.30.1.1.3	TFCS	111
6.10.2.4.1.30.1.2	Physical channel parameters	112
6.10.2.4.1.30.2	Downlink.....	112
6.10.2.4.1.31	Interactive or background / UL:64 DL:256 kbps / PS RAB + UL:3.4 DL: 3.4 kbps SRBs for DCCH.....	112
6.10.2.4.1.31.1	Uplink.....	112
6.10.2.4.1.31.2	Downlink.....	112
6.10.2.4.1.31.2.1	Transport channel parameters	112
6.10.2.4.1.31.2.1.1	Transport channel parameters for Interactive or background / DL:256 kbps / PS RAB	112
6.10.2.4.1.31.2.1.2	Transport channel parameters for UL:3.4 kbps SRBs for DCCH	112
6.10.2.4.1.31.2.1.3	TFCS	113
6.10.2.4.1.31.2.2	Physical channel parameters	113
6.10.2.4.1.32	Interactive or background / UL:64 DL:384 kbps / PS RAB + UL:3.4 DL: 3.4 kbps SRBs for DCCH.....	113
6.10.2.4.1.32.1	Uplink.....	113
6.10.2.4.1.32.2	Downlink.....	113
6.10.2.4.1.32.2.1	Transport channel parameters	113
6.10.2.4.1.32.2.1.1	Transport channel parameters for Interactive or background / DL:384 kbps / PS RAB	113
6.10.2.4.1.32.2.1.2	Transport channel parameters for UL:3.4 kbps SRBs for DCCH	114
6.10.2.4.1.32.2.1.3	TFCS	114
6.10.2.4.1.32.2.2	Physical channel parameters	114
6.10.2.4.1.33	Interactive or background / UL:128 DL:384 kbps / PS RAB + UL:3.4 DL:3.4 kbps SRBs for DCCH.....	114
6.10.2.4.1.33.1	Uplink.....	114
6.10.2.4.1.33.2	Downlink.....	114
6.10.2.4.1.34	Interactive or background / UL:384 DL:384 kbps / PS RAB + UL:3.4 DL:3.4 kbps SRBs for DCCH.....	115
6.10.2.4.1.34.1	Uplink.....	115
6.10.2.4.1.34.1.1	Transport channel parameters	115
6.10.2.4.1.34.1.1.1	Transport channel parameters for Interactive or background / UL:384 kbps / PS RAB	115
6.10.2.4.1.34.1.1.2	Transport channel parameters for UL:3.4 kbps SRBs for DCCH	115
6.10.2.4.1.34.1.1.3	TFCS	115
6.10.2.4.1.34.1.2	Physical channel parameters	115
6.10.2.4.1.34.2	Downlink.....	116
6.10.2.4.1.35	Interactive or background / UL:64 DL:2048 kbps / PS RAB + UL:3.4 DL:3.4 kbps SRBs for DCCH.....	116
6.10.2.4.1.35.1	Uplink.....	116
6.10.2.4.1.35.2	Downlink.....	116
6.10.2.4.1.35.2.1	Transport channel parameters	116
6.10.2.4.1.35.2.1.1	Transport channel parameters for Interactive or background / DL:2048 kbps / PS RAB ..	116
6.10.2.4.1.35.2.1.2	Transport channel parameters for DL:3.4 kbps SRBs for DCCH	116
6.10.2.4.1.35.2.1.3	TFCS	117
6.10.2.4.1.35.2.2	Physical channel parameters	117
6.10.2.4.1.36	Interactive or background / UL:128 DL:2048 kbps / PS RAB + UL:3.4 DL:3.4 kbps SRBs for DCCH.....	117
6.10.2.4.1.36.1	Uplink.....	117
6.10.2.4.1.36.2	Downlink.....	117

6.10.2.4.1.37	Interactive or background / UL:384 DL:2048 kbps / PS RAB + UL:3.4 DL:3.4 kbps SRBs for DCCH.....	117
6.10.2.4.1.37.1	Uplink.....	117
6.10.2.4.1.37.2	Downlink.....	117
6.10.2.4.1.38	Conversational / speech / UL:12.2 DL:12.2 kbps / CS RAB + Interactive or background / UL:32 DL:8 kbps / PS RAB + UL:3.4 DL:3.4 kbps SRBs for DCCH	117
6.10.2.4.1.38.1	Uplink.....	117
6.10.2.4.1.38.1.1	Transport channel parameters	117
6.10.2.4.1.38.1.1.1	Transport channel parameters for Conversational / speech / UL:12.2 kbps / CS RAB	117
6.10.2.4.1.38.1.1.2	Transport channel parameters for Interactive or background / UL:32 kbps / PS RAB	118
6.10.2.4.1.38.1.1.3	Transport channel parameters for UL:3.4 kbps SRBs for DCCH	118
6.10.2.4.1.38.1.1.4	TFCS 118	
6.10.2.4.1.38.1.2	Physical channel parameters	118
6.10.2.4.1.38.2	Downlink.....	118
6.10.2.4.1.38.2.1	Transport channel parameters	118
6.10.2.4.1.38.2.1.1	Transport channel parameters for Conversational / speech / DL:12.2 kbps / CS RAB	118
6.10.2.4.1.38.2.1.2	Transport channel parameters for Interactive or background / DL:8 kbps / PS RAB	118
6.10.2.4.1.38.2.1.3	Transport channel parameters for DL:3.4 kbps SRBs for DCCH	118
6.10.2.4.1.38.2.1.4	TFCS 118	
6.10.2.4.1.38.2.2	Physical channel parameters	119
6.10.2.4.1.39	Conversational / speech / UL:12.2 DL:12.2 kbps / CS RAB + Interactive or background / UL:32 DL:64 kbps / PS RAB+ UL:3.4 DL: 3.4 kbps SRBs for DCCH	119
6.10.2.4.1.39.1	Uplink.....	119
6.10.2.4.1.39.2	Downlink.....	119
6.10.2.4.1.39.2.1	Transport channel parameters	119
6.10.2.4.1.39.2.1.1	Transport channel parameters for Conversational / speech / DL:12.2 kbps / CS RAB	119
6.10.2.4.1.39.2.1.2	Transport channel parameters for Interactive or background / DL:64 kbps / PS RAB	119
6.10.2.4.1.39.2.1.3	Transport channel parameters for DL:3.4 kbps SRBs for DCCH	119
6.10.2.4.1.39.2.1.4	TFCS 119	
6.10.2.4.1.39.2.2	Physical channel parameters	119
6.10.2.4.1.40	Conversational / speech / UL:12.2 DL:12.2 kbps / CS RAB + Interactive or background / UL:64 DL:64 kbps / PS RAB+ UL:3.4 DL: 3.4 kbps SRBs for DCCH	120
6.10.2.4.1.40.1	Uplink.....	120
6.10.2.4.1.40.1.1	Transport channel parameters	120
6.10.2.4.1.40.1.1.1	Transport channel parameters for Conversational / speech / UL:12.2 kbps / CS RAB	120
6.10.2.4.1.40.1.1.2	Transport channel parameters for Interactive or background / UL:64 kbps / PS RAB	120
6.10.2.4.1.40.1.1.3	Transport channel parameters for UL:3.4 kbps SRBs for DCCH	120
6.10.2.4.1.40.1.1.4	TFCS 120	
6.10.2.4.1.40.1.2	Physical channel parameters	120
6.10.2.4.1.40.2	Downlink.....	120
6.10.2.4.1.41	Conversational / speech / UL:12.2 DL:12.2 kbps / CS RAB + Interactive or background / UL:64 DL:128 kbps / PS RAB + UL:3.4 DL:3.4 kbps SRBs for DCCH	120
6.10.2.4.1.41.1	Uplink.....	120
6.10.2.4.1.41.2	Downlink.....	121
6.10.2.4.1.41.2.1	Transport channel parameters	121
6.10.2.4.1.41.2.1.1	Transport channel parameters for Conversational / speech / DL:12.2 kbps / CS RAB	121
6.10.2.4.1.41.2.1.2	Transport channel parameters for Interactive or background / DL:128 kbps / PS RAB	121
6.10.2.4.1.41.2.1.3	Transport channel parameters for DL:3.4 kbps SRBs for DCCH	121
6.10.2.4.1.41.2.1.4	TFCS 121	
6.10.2.4.1.41.2.2	Physical channel parameters	121
6.10.2.4.1.42	Conversational / speech / UL:12.2 DL:12.2 kbps / CS RAB + Interactive or background / UL:64 DL:256 kbps / PS RAB + UL:3.4 DL:3.4 kbps SRBs for DCCH	121
6.10.2.4.1.42.1	Uplink.....	121
6.10.2.4.1.42.2	Downlink.....	121
6.10.2.4.1.42.2.1	Transport channel parameters	121
6.10.2.4.1.42.2.1.1	Transport channel parameters for Conversational / speech / DL:12.2 kbps / CS RAB	121
6.10.2.4.1.42.2.1.2	Transport channel parameters for Interactive or background / DL:256 kbps / PS RAB	122
6.10.2.4.1.42.2.1.3	Transport channel parameters for DL:3.4 kbps SRBs for DCCH	122
6.10.2.4.1.42.2.1.4	TFCS 122	
6.10.2.4.1.42.2.2	Physical channel parameters	122
6.10.2.4.1.43	Conversational / speech / UL:12.2 DL:12.2 kbps / CS RAB + Interactive or background / UL:64 DL:384 kbps / PS RAB + UL:3.4 DL:3.4 kbps SRBs for DCCH	122

6.10.2.4.1.43.1	Uplink.....	122
6.10.2.4.1.43.2	Downlink.....	123
6.10.2.4.1.43.2.1	Transport channel parameters	123
6.10.2.4.1.43.2.1.1	Transport channel parameters for Conversational / speech / DL:12.2 kbps / CS RAB	123
6.10.2.4.1.43.2.1.2	Transport channel parameters for Interactive or background / DL:384 kbps / PS RAB	123
6.10.2.4.1.43.2.1.3	Transport channel parameters for DL:3.4 kbps SRBs for DCCH	123
6.10.2.4.1.43.2.1.4	TFCS	123
6.10.2.4.1.43.2.2	Physical channel parameters	123
6.10.2.4.1.44	Conversational / speech / UL:12.2 DL:12.2 kbps / CS RAB + Interactive or background / UL:128 DL:2048 kbps / PS RAB + UL:3.4 DL:3.4 kbps SRBs for DCCH	124
6.10.2.4.1.44.1	Uplink.....	124
6.10.2.4.1.44.1.1	Transport channel parameters	124
6.10.2.4.1.44.1.1.1	Transport channel parameters for Conversational / speech / UL:12.2 kbps / CS RAB	124
6.10.2.4.1.44.1.1.2	Transport channel parameters for Interactive or background / UL:128 kbps / PS RAB	124
6.10.2.4.1.44.1.1.3	Transport channel parameters for UL:3.4 kbps SRBs for DCCH	124
6.10.2.4.1.44.1.1.4	TFCS	124
6.10.2.4.1.44.1.2	Physical channel parameters	124
6.10.2.4.1.44.2	Downlink.....	124
6.10.2.4.1.44.2.1	Transport channel parameters	124
6.10.2.4.1.44.2.1.1	Transport channel parameters for Conversational / speech / DL:12.2 kbps / CS RAB	124
6.10.2.4.1.44.2.1.2	Transport channel parameters for Interactive or background / DL:2048 kbps / PS RAB ..	124
6.10.2.4.1.44.2.1.3	Transport channel parameters for DL:3.4 kbps SRBs for DCCH	124
6.10.2.4.1.44.2.1.4	TFCS	125
6.10.2.4.1.44.2.2	Physical channel parameters	126
6.10.2.4.1.45	Conversational / speech / UL:12.2 DL:12.2 kbps / CS RAB + Streaming / unknown / UL:57.6 DL:57.6 kbps / CS RAB + UL:3.4 DL:3.4 kbps SRBs for DCCH.....	126
6.10.2.4.1.45.1	Uplink.....	126
6.10.2.4.1.45.1.1	Transport channel parameters	126
6.10.2.4.1.45.1.1.1	Transport channel parameters for Conversational / speech / UL:12.2 kbps / CS RAB	126
6.10.2.4.1.45.1.1.2	Transport channel parameters for Streaming / unknown / UL:57.6 kbps / CS RAB.....	126
6.10.2.4.1.45.1.1.3	Transport channel parameters for UL:3.4 kbps SRBs for DCCH	126
6.10.2.4.1.45.1.1.4	TFCS	126
6.10.2.4.1.45.1.2	Physical channel parameters	126
6.10.2.4.1.45.2	Downlink.....	127
6.10.2.4.1.45.2.1	Transport channel parameters	127
6.10.2.4.1.45.2.1.1	Transport channel parameters for Conversational / speech / DL:12.2 kbps / CS RAB	127
6.10.2.4.1.45.2.1.2	Transport channel parameters for Streaming / unknown / DL:57.6 kbps / CS RAB.....	127
6.10.2.4.1.45.2.1.3	Transport channel parameters for UL:3.4 kbps SRBs for DCCH	127
6.10.2.4.1.45.2.1.4	TFCS	127
6.10.2.4.1.45.2.2	Physical channel parameters	127
6.10.2.4.1.46	Conversational / speech / UL:12.2 DL:12.2 kbps / CS RAB + Streaming / unknown / UL:0 DL:64 kbps / CS or PS RAB + UL:3.4 DL:3.4 kbps SRBs for DCCH	127
6.10.2.4.1.46.1	Uplink.....	127
6.10.2.4.1.46.2	Downlink.....	127
6.10.2.4.1.46.2.1	Transport channel parameters	127
6.10.2.4.1.46.2.1.1	Transport channel parameters for Conversational / speech / DL:12.2 kbps / CS RAB	127
6.10.2.4.1.46.2.1.2	Transport channel parameters for Streaming / unknown / DL:64 kbps / CS or PS RAB ...	128
6.10.2.4.1.46.2.1.3	Transport channel parameters for DL:3.4 kbps SRBs for DCCH	128
6.10.2.4.1.46.2.1.4	TFCS	128
6.10.2.4.1.46.2.2	Physical channel parameters	128
6.10.2.4.1.47	Conversational / speech / UL:12.2 DL:12.2 kbps / CS RAB + Streaming / unknown / UL:0 DL:128 kbps / CS RAB + UL:3.4 DL:3.4 kbps SRBs for DCCH.....	128
6.10.2.4.1.47.1	Uplink.....	128
6.10.2.4.1.47.2	Downlink.....	128
6.10.2.4.1.47.2.1	Transport channel parameters	128
6.10.2.4.1.47.2.1.1	Transport channel parameters for Conversational / speech / DL:12.2 kbps / CS RAB	128
6.10.2.4.1.47.2.1.2	Transport channel parameters for Streaming / unknown / DL:128 kbps / CS or PS RAB	128
6.10.2.4.1.47.2.1.3	Transport channel parameters for DL:3.4 kbps SRBs for DCCH	128
6.10.2.4.1.47.2.1.4	TFCS	129
6.10.2.4.1.47.2.2	Physical channel parameters	129

6.10.2.4.1.48	Conversational / speech / UL:12.2 DL:12.2 kbps / CS RAB + Streaming / unknown / UL:0 DL:384 kbps / CS RAB + UL:3.4 DL:3.4 kbps SRBs for DCCH.....	129
6.10.2.4.1.48.1	Uplink.....	129
6.10.2.4.1.48.2	Downlink.....	129
6.10.2.4.1.48.2.1	Transport channel parameters	129
6.10.2.4.1.48.2.1.1	Transport channel parameters for Conversational / speech / DL:12.2 kbps / CS RAB	129
6.10.2.4.1.48.2.1.2	Transport channel parameters for Streaming / unknown / DL:384 kbps / CS or PS RAB	129
6.10.2.4.1.48.2.1.3	Transport channel parameters for DL:3.4 kbps SRBs for DCCH	129
6.10.2.4.1.48.2.1.4	TFCS	130
6.10.2.4.1.48.2.2	Physical channel parameters	130
6.10.2.4.1.49	Conversational / speech / UL:12.2 DL:12.2 kbps / CS RAB + Conversational / unknown / UL:64 DL:64 kbps / CS RAB + UL:3.4 DL:3.4 kbps SRBs for DCCH.....	130
6.10.2.4.1.49.1	Uplink.....	130
6.10.2.4.1.49.1.1	Transport channel parameters	130
6.10.2.4.1.49.1.1.1	Transport channel parameters for Conversational / speech / UL:12.2 kbps / CS RAB	130
6.10.2.4.1.49.1.1.2	Transport channel parameters for Conversational / unknown / UL:64 kbps / CS RAB	130
6.10.2.4.1.49.1.1.3	Transport channel parameters for UL:3.4 kbps SRBs for DCCH	130
6.10.2.4.1.49.1.1.4	TFCS	130
6.10.2.4.1.49.1.2	Physical channel parameters	131
6.10.2.4.1.49.2	Downlink.....	131
6.10.2.4.1.49.2.1	Transport channel parameters	131
6.10.2.4.1.49.2.1.1	Transport channel parameters for Conversational / speech / DL:12.2 kbps / CS RAB	131
6.10.2.4.1.49.2.1.2	Transport channel parameters for Conversational / unknown / DL:64 kbps / CS RAB	131
6.10.2.4.1.49.2.1.3	Transport channel parameters for DL:3.4 kbps SRBs for DCCH	131
6.10.2.4.1.49.2.1.4	TFCS	131
6.10.2.4.1.49.2.2	Physical channel parameters	131
6.10.2.4.1.50	Conversational / unknown / UL:64 DL:64 kbps / CS RAB + Conversational / unknown / UL:64 DL:64 kbps / CS RAB + UL:3.4 DL:3.4 kbps SRBs for DCCH.....	131
6.10.2.4.1.50.1	Uplink.....	131
6.10.2.4.1.50.1.1	Transport channel parameters	131
6.10.2.4.1.50.1.1.1	Transport channel parameters for Conversational / unknown / UL:64 kbps / CS RAB	131
6.10.2.4.1.50.1.1.2	Transport channel parameters for UL:3.4 kbps SRBs for DCCH	131
6.10.2.4.1.50.1.1.3	TFCS	132
6.10.2.4.1.50.1.2	Physical channel parameters	132
6.10.2.4.1.50.2	Downlink.....	132
6.10.2.4.1.50.2.1	Transport channel parameters	132
6.10.2.4.1.50.2.1.1	Transport channel parameters for Conversational / unknown / DL:64 kbps / CS RAB	132
6.10.2.4.1.50.2.1.2	Transport channel parameters for DL:3.4 kbps SRBs for DCCH	132
6.10.2.4.1.50.2.1.3	TFCS	132
6.10.2.4.1.50.2.2	Physical channel parameters	132
6.10.2.4.1.51	Conversational / unknown / UL:64 DL:64 kbps / CS RAB + Interactive or background / UL:64 DL:64 kbps / PS RAB + UL:3.4 DL:3.4 kbps SRBs for DCCH	132
6.10.2.4.1.51.1	Uplink.....	132
6.10.2.4.1.51.1.1	Transport channel parameters	132
6.10.2.4.1.51.1.1.1	Transport channel parameters for Conversational / unknown / UL:64 kbps / CS RAB	132
6.10.2.4.1.51.1.1.2	Transport channel parameters for Interactive or background / UL:64 kbps / PS RAB	133
6.10.2.4.1.51.1.1.3	Transport channel parameters for UL:3.4 kbps SRBs for DCCH	133
6.10.2.4.1.51.1.1.4	TFCS	133
6.10.2.4.1.51.1.2	Physical channel parameters	133
6.10.2.4.1.51.2	Downlink.....	133
6.10.2.4.1.51.2.1	Transport channel parameters	133
6.10.2.4.1.51.2.1.1	Transport channel parameters for Conversational / unknown / DL:64 kbps / CS RAB	133
6.10.2.4.1.51.2.1.2	Transport channel parameters for Interactive or background / DL:64 kbps / PS RAB	133
6.10.2.4.1.51.2.1.3	Transport channel parameters for DL:3.4 kbps SRBs for DCCH	133
6.10.2.4.1.51.2.1.4	TFCS	133
6.10.2.4.1.51.2.2	Physical channel parameters	134
6.10.2.4.1.52	Conversational / unknown / UL:64 DL:64 kbps / CS RAB + Interactive or background / UL:64 DL:128 kbps / PS RAB + UL:3.4 DL:3.4 kbps SRBs for DCCH	134
6.10.2.4.1.52.1	Uplink.....	134
6.10.2.4.1.52.2	Downlink.....	134
6.10.2.4.1.52.2.1	Transport channel parameters	134

6.10.2.4.1.52.2.1.1	Transport channel parameters for Conversational / unknown / DL:64 kbps / CS RAB	134
6.10.2.4.1.52.2.1.2	Transport channel parameters for Interactive or background / DL:128 kbps / PS RAB	134
6.10.2.4.1.52.2.1.3	Transport channel parameters for DL:3.4 kbps SRBs for DCCH	134
6.10.2.4.1.52.2.1.4	TFCS	134
6.10.2.4.1.52.2.2	Physical channel parameters	134
6.10.2.4.1.53	Conversational / unknown / UL:64 DL:64 kbps / CS RAB + Interactive or background / UL:128 DL:128 kbps / PS RAB + UL:3.4 DL:3.4 kbps SRBs for DCCH	135
6.10.2.4.1.53.1	Uplink.....	135
6.10.2.4.1.53.1.1	Transport channel parameters	135
6.10.2.4.1.53.1.1.1	Transport channel parameters for Conversational / unknown / UL:64 kbps / CS RAB	135
6.10.2.4.1.53.1.1.2	Transport channel parameters for Interactive or background / UL:128 kbps / PS RAB	135
6.10.2.4.1.53.1.1.3	Transport channel parameters for DL:3.4 kbps SRBs for DCCH	135
6.10.2.4.1.53.1.1.4	TFCS	135
6.10.2.4.1.53.1.2	Physical channel parameters	135
6.10.2.4.1.53.2	Downlink.....	135
6.10.2.4.1.54	Interactive or background / UL:64 DL:128 kbps / PS RAB + Streaming / unknown / UL:0 DL:64 kbps / CS or PS RAB + UL:3.4 DL:3.4 kbps SRBs for DCCH.....	135
6.10.2.4.1.54.1	Uplink.....	135
6.10.2.4.1.54.2	Downlink.....	135
6.10.2.4.1.54.2.1	Transport channel parameters	135
6.10.2.4.1.54.2.1.1	Transport channel parameters for Interactive or background / DL:128 kbps / PS RAB	135
6.10.2.4.1.54.2.1.2	Transport channel parameters for Streaming / unknown / DL:64 kbps / CS or PS RAB	135
6.10.2.4.1.54.2.1.3	Transport channel parameters for DL:3.4 kbps SRBs for DCCH	136
6.10.2.4.1.54.2.1.4	TFCS	136
6.10.2.4.1.54.2.4	Physical channel parameters	136
6.10.2.4.1.55	Interactive or background / UL:64 DL:128 kbps / PS RAB + Streaming / unknown / UL:0 DL:128 kbps / CS or PS RAB + UL:3.4 DL:3.4 kbps SRBs for DCCH.....	136
6.10.2.4.1.55.1	Uplink.....	136
6.10.2.4.1.55.2	Downlink.....	136
6.10.2.4.1.55.2.1	Transport channel parameters	136
6.10.2.4.1.55.2.1.1	Transport channel parameters for Interactive or background / DL:128 kbps / PS RAB	136
6.10.2.4.1.55.2.1.2	Transport channel parameters for Streaming / unknown / DL:128 kbps / CS or PS RAB	136
6.10.2.4.1.55.2.1.3	Transport channel parameters for DL:3.4 kbps SRBs for DCCH	136
6.10.2.4.1.55.2.1.4	TFCS	137
6.10.2.4.1.55.2.2	Physical channel parameters	137
6.10.2.4.2	Combinations on PDSCH and DPCH.....	137
6.10.2.4.2.1	Interactive or background / UL:64 DL:256 kbps / PS RAB + UL:3.4 DL: 3.4 kbps SRBs for DCCH.....	137
6.10.2.4.2.1.1	Uplink.....	137
6.10.2.4.2.1.2	Downlink.....	137
6.10.2.4.2.1.2.1	Transport channel parameters	137
6.10.2.4.2.1.2.1.1	Transport channel parameters for Interactive or background / DL:256 kbps / PS RAB	137
6.10.2.4.2.1.2.1.2	Transport channel parameters for DL:3.4 DL: 3.4 kbps SRBs for DCCH	137
6.10.2.4.2.1.2.1.3	TFCS	138
6.10.2.4.2.1.2.2	Physical channel parameters	138
6.10.2.4.2.2	Interactive or background / UL:64 DL:384 kbps / PS RAB + UL:3.4 DL: 3.4 kbps SRBs for DCCH.....	138
6.10.2.4.2.2.1	Uplink.....	138
6.10.2.4.2.2.2	Downlink.....	138
6.10.2.4.2.2.2.1	Transport channel parameters	138
6.10.2.4.2.2.2.1.1	Transport channel parameters for Interactive or background / DL:384 kbps / PS RAB	138
6.10.2.4.2.2.2.1.2	Transport channel parameters for DL:3.4 DL: 3.4 kbps SRBs for DCCH	138
6.10.2.4.2.2.2.1.3	TFCS	138
6.10.2.4.2.2.2.2	Physical channel parameters	139
6.10.2.4.2.3	Interactive or background / UL:64 DL:2048 kbps / PS RAB + UL:3.4 DL: 3.4 kbps SRBs for DCCH.....	139
6.10.2.4.2.3.1	Uplink.....	139
6.10.2.4.2.3.2	Downlink.....	139
6.10.2.4.2.3.2.1	Transport channel parameters	139
6.10.2.4.2.3.2.1.1	Transport channel parameters for Interactive or background / DL:2048 kbps / PS RAB	139
6.10.2.4.2.3.2.1.2	Transport channel parameters for DL:3.4 DL: 3.4 kbps SRBs for DCCH	139

6.10.2.4.2.3.2.1.3	TFCS 139	
6.10.2.4.2.3.2.2	Physical channel parameters	140
6.10.2.4.2.4	Conversational / speech / UL:12.2 DL:12.2 kbps / CS RAB + Interactive or background / UL:64 DL:256 kbps / PS RAB + UL:3.4 DL:3.4 kbps SRBs for DCCH	140
6.10.2.4.2.4.1	Uplink.....	140
6.10.2.4.2.4.2	Downlink.....	140
6.10.2.4.2.4.2.1	Transport channel parameters	140
6.10.2.4.2.4.2.1.1	Transport channel parameters for Conversational / speech / UL:12.2 DL:12.2 kbps / CS RAB.....	140
6.10.2.4.2.4.2.1.2	Transport channel parameters for Interactive or background / DL:256 kbps / PS RAB	140
6.10.2.4.2.4.2.1.3	Transport channel parameters for DL:3.4 DL: 3.4 kbps SRBs for DCCH	140
6.10.2.4.2.4.2.1.4	TFCS 140	
6.10.2.4.2.4.2.4	Physical channel parameters	141
6.10.2.4.2.5	Conversational / speech / UL:12.2 DL:12.2 kbps / CS RAB + Interactive or background / UL:64 DL:384 kbps / PS RAB + UL:3.4 DL:3.4 kbps SRBs for DCCH	141
6.10.2.4.2.5.1	Uplink.....	141
6.10.2.4.2.5.2	Downlink.....	141
6.10.2.4.2.5.2.1	Transport channel parameters	141
6.10.2.4.2.5.2.1.1	Transport channel parameters for Conversational / speech / UL:12.2 DL:12.2 kbps / CS RAB.....	141
6.10.2.4.2.5.2.1.2	Transport channel parameters for Interactive or background / DL:384 kbps / PS RAB	141
6.10.2.4.2.5.2.1.3	Transport channel parameters for DL:3.4 DL: 3.4 kbps SRBs for DCCH	141
6.10.2.4.2.5.2.1.4	TFCS 141	
6.10.2.4.2.5.2.2	Physical channel parameters	142
6.10.2.4.2.6	Conversational / speech / UL:12.2 DL:12.2 kbps / CS RAB + Interactive or background / UL:64 DL:2048 kbps / PS RAB + UL:3.4 DL:3.4 kbps SRBs for DCCH	142
6.10.2.4.2.6.1	Uplink.....	142
6.10.2.4.2.6.2	Downlink.....	142
6.10.2.4.2.6.2.1	Transport channel parameters	142
6.10.2.4.2.6.2.1.1	Transport channel parameters for Conversational / speech / UL:12.2 DL:12.2 kbps / CS RAB.....	142
6.10.2.4.2.6.2.1.2	Transport channel parameters for Interactive or background / DL:2048 kbps / PS RAB ..	142
6.10.2.4.2.6.2.1.3	Transport channel parameters for DL:3.4 DL: 3.4 kbps SRBs for DCCH	142
6.10.2.4.2.6.2.1.4	TFCS 142	
6.10.2.4.2.6.2.2	Physical channel parameters	143
6.10.2.4.3	Combinations on SCCPCH	143
6.10.2.4.3.1	Stand-alone signalling RB for PCCH	143
6.10.2.4.3.1.1	Transport channel parameters	143
6.10.2.4.3.1.1.1	Transport channel parameter of SRB for PCCH	143
6.10.2.4.3.1.1.2	TFCS	143
6.10.2.4.3.1.2	Physical channel parameters	144
6.10.2.4.3.2	Interactive/Background 32 kbps PS RAB + SRBs for CCCH + SRB for DCCH + SRB for BCCH	144
6.10.2.4.3.2.1	Transport channel parameters	144
6.10.2.4.3.2.1.1	Transport channel parameters for Interactive/Background 32 kbps PS RAB	144
6.10.2.4.3.2.1.2	Transport channel parameters of SRBs for CCCH, SRB for DCCH, and SRB for BCCH.....	144
6.10.2.4.3.2.1.3	TFCS	145
6.10.2.4.3.2.2	Physical channel parameters	145
6.10.2.4.3.3	Interactive/Background 32 kbps RAB + SRB for PCCH + SRB for CCCH + SRB for DCCH + SRB for BCCH	145
6.10.2.4.3.3.1	Transport channel parameters	145
6.10.2.4.3.3.1.1	Transport channel parameters of SRB for Interactive/Background 32 kbps RAB	145
6.10.2.4.3.3.1.2	Transport channel parameters of SRB for PCCH.....	145
6.10.2.4.3.3.1.3	Transport channel parameters of SRBs for CCCH, SRB for DCCH, and SRB for BCCH.....	145
6.10.2.4.3.3.1.4	TFCS	145
6.10.2.4.3.3.2	Physical channel parameters	146
6.10.2.4.4	Combinations on PRACH	146
6.10.2.4.4.1	Interactive/Background 32 kbps PS RAB + SRB for CCCH + SRB for DCCH	146
6.10.2.4.4.1.1	Transport channel parameters	146

6.10.2.4.4.1.1.1	Transport channel parameter for Interactive/Background 32 kbps PS RAB, SRB for CCCH, SRB for DCCH.....	146
6.10.2.4.4.1.1.2	TFCS	146
6.10.2.4.4.1.2	Physical channel parameters	146
7	Generic setup procedures	147
7.1	Basic Generic Procedures.....	147
7.1.1	UE Test States for Basic Generic Procedures	147
7.1.2	Mobile terminated establishment of Radio Resource Connection	148
7.1.2.1	Initial conditions	148
7.1.2.2	Definition of system information messages	148
7.1.2.3	Procedure	148
7.1.2.4	Specific message contents.....	148
7.1.2.4.1	PAGING TYPE 1	148
7.1.2.4.2	RRC CONNECTION REQUEST	149
7.1.2.4.3	RRC CONNECTION SETUP	149
7.1.2.4.4	RRC CONNECTION SETUP COMPLETE	150
7.1.3	Radio Bearer Setup Procedure	152
7.1.3.1	Initial conditions	152
7.1.3.2	Definition of system information messages	152
7.1.3.3	Procedure	152
7.1.3.4	Specific message contents.....	153
7.1.3.4.1	RADIO BEARER SETUP	153
7.1.3.4.2	RADIO BEARER SETUP COMPLETE	153
7.2	Generic setup procedures	153
7.2.1	UE Test States for Generic setup procedures.....	153
7.2.2	Registration of UE	154
7.2.2.1	Registration on CS	154
7.2.2.1.1	Initial condition	154
7.2.2.1.2	Definition of system information messages.....	154
7.2.2.1.3	Procedure.....	154
7.2.2.1.4	Specific message contents	154
7.2.2.2	Registration on PS.....	154
7.2.2.2.1	Initial condition	154
7.2.2.2.2	Definition of system information messages.....	155
7.2.2.2.3	Procedure.....	155
7.2.2.2.4	Specific message contents	155
7.2.3	Call setup	155
7.2.3.1	Generic call set up procedure for mobile terminating circuit switched calls.....	155
7.2.3.1.1	Initial conditions	155
7.2.3.1.2	Definition of system information messages.....	155
7.2.3.1.3	Procedure.....	155
7.2.3.1.4	Specific message contents	156
7.2.3.2	Generic call set-up procedure for mobile originating circuit switched calls	156
7.2.3.2.1	Initial conditions	156
7.2.3.2.2	Definition of system information messages.....	156
7.2.3.2.3	Procedure.....	157
7.2.3.2.4	Specific message contents	157
7.2.4	Session setup.....	157
7.2.4.1	Generic session set up procedure for mobile terminating packet switched sessions.....	157
7.2.4.1.1	Initial conditions	157
7.2.4.1.2	Definition of system information messages.....	157
7.2.4.1.3	Procedure.....	158
7.2.4.1.4	Specific message contents	158
7.2.4.2	Generic session set up procedure for mobile originating packet switched sessions.....	158
7.2.4.2.1	Initial conditions	158
7.2.4.2.2	Definition of system information messages.....	158
7.2.4.2.3	Procedure.....	159
7.2.4.2.4	Specific message contents	159
7.3	Test procedures for RF test.....	159
7.3.1	UE Test States for RF testing.....	159
7.3.2	Test procedure for TX, RX and Performance Requirement (without handover).....	159

7.3.2.1	Initial conditions	159
7.3.2.2	Definition of system information messages	159
7.3.2.2	Procedure	160
7.3.2.4	Specific message contents.....	160
7.3.3	Test procedure for Handover	160
7.3.4	Test procedure for Measurement Performance Requirement	160
8.	Test USIM Parameters	160
8.1	Introduction	160
8.1.1	Definitions	160
8.1.2	Definition of the test algorithm for authentication.....	161
8.2	Default Parameters for the test USIM	161
8.3	Default settings for the Elementary Files (EFs)	162
8.3.1	Contents of the EFs at the MF level.....	162
8.3.1.1	EFDIR	162
8.3.1.2	EFICCID (ICC Identity)	162
8.3.1.3	EFPL (Preferred Languages).....	162
8.3.1.4	EFARR (Access rule reference).....	162
8.3.2	Contents of files at the USIM ADF (Application DF) level	162
8.3.2.1	EFLI (Language Indication).....	162
8.3.2.2	EFIMSI (IMSI)	162
8.3.2.3	EFKeys (Ciphering and Integrity Keys).....	162
8.3.2.4	EFKeysPS (Ciphering and Integrity Keys for Packet Switched domain)	162
8.3.2.5	EFUPLMNsel (User PLMN selector).....	163
8.3.2.6	EFHPLMN (HPLMN search period)	163
8.3.2.7	EFACMmax (ACM maximum value).....	163
8.3.2.8	EFUST (USIM Service Table).....	163
8.3.2.9	EFACM (Accumulated Call Meter).....	164
8.3.2.10	EFGID1 (Group Identifier Level 1)	164
8.3.2.11	EFGID2 (Group Identifier Level 2)	165
8.3.2.12	EFSPN (Service Provider Name).....	165
8.3.2.13	EFPUCT (Price per Unit and Currency Table)	165
8.3.2.14	EFCBMI (Cell Broadcast Message identifier selection).....	165
8.3.2.15	EFACC (Access Control Class).....	165
8.3.2.16	EFFPLMN (Forbidden PLMNs)	165
8.3.2.17	EFLOCI (Location Information).....	165
8.3.2.18	EFAD (Administrative Data)	166
8.3.2.19	Void	166
8.3.2.20	EFCBMID (Cell Broadcast Message Identifier for Data Download)	166
8.3.2.21	EFECC (Emergency Call Codes).....	166
8.3.2.22	EFCBMIR (Cell Broadcast Message Identifier Range selection)	166
8.3.2.23	EFPSLOCI (Packet Switched location information).....	166
8.3.2.24	EFFDN (Fixed Dialling Numbers).....	166
8.3.2.25	EFSMS (Short messages).....	166
8.3.2.26	EFMSISDN (MSISDN)	166
8.3.2.27	EFMSMSP (Short message service parameters)	167
8.3.2.28	EFMSMSS (SMS status)	167
8.3.2.29	EFSDN (Service Dialling Numbers).....	167
8.3.2.30	EFEXT2 (Extension2).....	167
8.3.2.31	EFEXT3 (Extension3).....	167
8.3.2.32	EFSMSR (Short message status reports)	167
8.3.2.33	EFICI (Incoming Call Information)	167
8.3.2.34	EFOCI (Outgoing Call Information).....	167
8.3.2.35	EFICT (Incoming Call Timer)	167
8.3.2.36	EFOCT (Outgoing Call Timer).....	167

8.3.2.37	EFEXT5 (Extension5).....	167
8.3.2.38	EFCCP2 (Capability Configuration Parameters 2)	167
8.3.2.39	EF _e MLPP (enhanced Multi Level Precedence and Pre-emption).....	167
8.3.2.40	EF _{AAeM} (Automatic Answer for eMLPP Service)	167
8.3.2.41	Void	168
8.3.2.42	EF _{Hiddenkey} (Key for hidden phone book entries).....	168
8.3.2.43	Void	168
8.3.2.44	EF _{BDN} (Barred dialling numbers)	168
8.3.2.45	EFEXT4 (Extension 4).....	168
8.3.2.46	EF _{CFMI} (Comparison method information).....	168
8.3.2.47	EF _{EST} (Enabled service table)	168
8.3.2.48	EF _{ACL} (Access point name control list)	168
8.3.2.49	EF _{DFCK} (Depersonalisation control keys).....	168
8.3.2.50	EF _{CFNL} (Co-operative network list).....	168
8.3.2.51	EF _{START-HFN} (Initialisation values for Hyperframe number).....	168
8.3.2.52	EF _{THRESHOLD} (Maximum value of START).....	168
8.3.2.53	EF _{OPLMNsel} (OPLMN selector).....	168
8.3.2.54	EF _{PHPLMNAT} (Preferred HPLMN Access Technology).....	168
8.3.2.55	EF _{FARR} (Access rule reference).....	169
8.3.3	Contents of DFs at the USIM ADF (Application DF) level	169
8.3.3.1	Contents of files at the USIM SoLSA level	169
8.3.3.1.1	EF _{SAI} (SoLSA Access Indicator).....	169
8.3.3.1.2	EF _{SLL} (SoLSA LSA List)	169
8.3.3.1.3	LSA Descriptor files.....	169
8.3.3.1.4	Contents of files at the MExE level.....	169
8.3.3.1.4.1	EF _{MExE-ST} (MExE Service table).....	169
8.3.3.1.4.2	EF _{ORPK} (Operator Root Public Key).....	169
8.3.3.1.4.3	EF _{ARPK} (Administrator Root Public Key).....	169
8.3.3.1.4.4	EF _{TPRPK} (Third Party Root Public Key).....	169
8.3.3.1.4.5	EF _{TKCDF} (Trusted Key/Certificates Data Files).....	169
8.3.3.2	Contents of files at the DF PHONEBOOK level	169
8.3.3.2.1	EF _{PBR} (Phone Book Reference file)	169
8.3.3.2.2	EF _{IAP} (Index Administration Phone book)	169
8.3.3.2.3	EF _{ADN} (Abbreviated dialling numbers).....	169
8.3.3.2.4	EFEXT1 (Extension1)	170
8.3.3.2.5	EF _{PBC} (Phone Book Control)	170
8.3.3.2.6	EF _{GRP} (Grouping file)	170
8.3.3.2.7	EF _{AAS} (Additional number Alpha String)	170
8.3.3.2.8	EF _{GAS} (Grouping information Alpha String)	170
8.3.3.2.9	EF _{ANR} (Additional Number)	170
8.3.3.2.10	EF _{SNE} (Second Name Entry)	170
8.3.3.2.11	EFCCP1 (Capability Configuration Parameters 1).....	170
8.3.3.2.12	Phone Book Synchronisation.....	170
8.3.3.2.13	EF _{EMAIL} (e-mail address).....	170
8.3.3.3	Contents of files at the DF GSM level (Files required for GSM Access).....	171
8.3.3.3.1	EF _{Kc} (GSM Cipherring key Kc)	171
8.3.3.3.2	EF _{KcGPRS} (GPRS Cipherring key KcGPRS).....	171
8.3.3.3.3	EF _{BCCH} (Broadcast Control Channels)	171
8.3.3.3.4	EF _{CPBCCH} (CPBCCH Information)	171
8.3.3.3.5	EF _{InvScan} (Investigation Scan)	171
8.3.4	Contents of EFs at the TELECOM level	171
8.3.4.1	EF _{ADN} (Abbreviated dialling numbers)	171
8.3.4.2	EFEXT1 (Extension1).....	171
8.3.4.3	EFCCP (Capability Configuration Parameters)	172

8.3.4.4 EFSUME (SetUpMenu Elements) 172

8.3.4.5 EFARR (Access rule reference) 172

8.3.5 Contents of DFs at the TELECOM level 172

8.3.5.1 Contents of files at the DFGRAPHICS level 172

8.3.5.1.1 EFIMG (Image) 172

8.3.5.1.2 Image Instance Data Files 172

8.3.5.2 Contents of files at the DFPHONEBOOK under the DFTELECOM 172

8.3.5.2.1 EFCCP (Capability Configuration Parameters) 172

9 Default Message Contents 172

Annex A (informative): Change history 195

Foreword

This Technical Specification (TS) has been produced by the 3rd Generation Partnership Project (3GPP).

The contents of the present document are subject to continuing work within the TSG and may change following formal TSG approval. Should the TSG modify the contents of the present document, it will be re-released by the TSG with an identifying change of release date and an increase in version number as follows:

Version x.y.z

where:

- x the first digit:
 - 1 presented to TSG for information;
 - 2 presented to TSG for approval;
 - 3 or greater indicates TSG approved document under change control.
- y the second digit is incremented for all changes of substance, i.e. technical enhancements, corrections, updates, etc.
- z the third digit is incremented when editorial only changes have been incorporated in the document.

Introduction

The definition of the Conformance Tests for UE in 3G will be a complex task as the complete test suite covers RF, EMC and Protocol aspects of the UE.

Each test requires a Test Environment to be defined in which the UE has to operate to defined standards, constraints and performance. The overall task can be simplified if there are a number of well defined and agreed Common Test Environments where every one can be used for a number of tests. Hence this documents defines testing conditions that are common to several tests avoiding the need to duplicate the same information for every single test.

This document defines default values for a variety of common areas. Where values are not specified in test cases, the defaults in this document will apply. If specified, the test case values will take precedence.

This document addresses the FDD mode as well as the TDD mode. Due to the fact that TDD is not a requirement for release 99, much emphasis has gone in defining the FDD environments. Some TDD definitions have been also included where possible. The TDD mode, however, needs some further studies and refinement in the future.

1 Scope

The present document contains definitions of reference conditions and test signals, default parameters, reference Radio Bearer configurations, common requirements for test equipment and generic set-up procedures for use in UE conformance tests.

2 References

The following documents contain provisions which, through reference in this text, constitute provisions of the present document.

- References are either specific (identified by date of publication, edition number, version number, etc.) or non-specific.
- For a specific reference, subsequent revisions do not apply.
- For a non-specific reference, the latest version applies.

- [1] 3GPP TS 34.123-1: "Mobile Station (MS) conformance specification; Part 1: Protocol conformance specification".
- [2] 3GPP TS 34.121: "Radio transmission and reception (FDD)".
- [3] 3GPP TS 34.123-2: "User Equipment (UE) conformance specification; Part 2: Implementation Conformance Statement (ICS) proforma specification".
- [4] 3GPP TS 34.124: "Electromagnetic compatibility (EMC) requirements for Mobile terminals and ancillary equipment".
- [5] 3GPP TS 34.122: "Terminal Conformance Specification; Radio transmission and reception (TDD)".
- [6] 3GPP TS 34.109: "Logical Test Interface (FDD) Special conformance testing functions".
- [8] 3GPP TS 25.214: "Physical layer procedures (FDD)".
- [7] 3GPP TS 25.301 Services Provided by the physical layer
- [9] 3GPP TR 21.905: "Vocabulary for 3GPP Specifications".
- [10] 3GPP TR 25.990: "Vocabulary".
- [11] 3GPP TS 25.101: "UE Transmission and Reception (FDD)".
- [12] 3GPP TS 25.102: "UE Transmission and Reception (TDD)".
- [13] 3GPP TS 25.211: "Physical Channels and mapping of Transport Channels onto Physical channels (FDD)".
- [14] 3GPP TS 25.212 Multiplexing and Channel Coding (FDD)
- [15] 3GPP TS 23.107 QoS concept and Architecture
- [16] 3GPP TS 26.110 Codec for Circuit Switched Multimedia Telephony Service; General Description
- [17] 3GPP TS 29.007 General requirements on interworking between the Public Land Mobile Network (PLMN) and the Integrated Services Digital Network (ISDN) or Public Switched Telephone Network (PSTN)
- [18] 3GPP TR 23.910 Circuit Switched Data Bearer Service
- [19] GSMA-ISG: Typical Radio Parameter Sets, version 1.1, IS Doc 049/00, 20 March 2000

[20] 3GPP TS 25.104 UTRA (BS)-FDD Radio Transmission and Reception

[21] 3GPP TS 25.105 UTRA (BS)-TDD Radio Transmission and Reception

3 Definitions, symbols and abbreviations

3.1 Definitions

For the purposes of the present document, the terms and definitions given in [9], [10] and the following apply:

Maximum average power	The average transmitter output power obtained over any specified time interval, including periods with no transmission, when the transmit time slots are at the maximum power setting.
-----------------------	--

3.2 Symbols

For the purposes of the present document, the following symbols apply:

Symbol	Definition
--------	------------

3.3 Abbreviations

For the purposes of the present document, the abbreviations given in [9], [10] and the following apply:

AFC	Automatic Frequency Control
ATT	Attenuator
HYB	Hybrid
I_{oc}	The power spectral density of a band limited white noise source (simulating interference from other cells) as measured at the UE antenna connector.
OBW	Occupied Bandwidth
OCNS	Orthogonal Channel Noise Simulator, a mechanism used to simulate the users or control signals on the other orthogonal channels of a downlink.
RRC	Radio Resource Control (for sub-Layer of layer 3) but also Root-Raised Cosine (for Filter shape)
AM	Acknowledgement mode
BCCH	Broadcast Control Channel
CBS	Cell Broadcast Service
CC	Convolutional coding
CCCH	Common Control Channel
CCTrCH	Coded Composite Transport Channel
CS	Circuit switching
DCCH	Dedicated Control Channel
DL	Downlink
DPCH	Dedicated Physical Channel
DT	Direct transfer

DTCH	Dedicated Traffic Channel
FTM	File tunnelling mode
NAS	Non-access stratum
PRACH	Physical Random Access Channel
PS	Packet switching
RAB	Radio Access Bearer
RB	Radio Bearer
SCCPCH	Secondary Common Control Physical Channel
SMS	Short Message Service
SRB	Signalling RB
SSD	Source statistics descriptor
TC	Turbo coding
TM	Transparent mode
UL	Uplink
UM	Unacknowledgement mode

4 Common requirements of test equipment

Mobile conformance testing can be categorised into 3 distinct areas:

RF Conformance Testing.

EMC Conformance Testing.

Signalling Conformance Testing.

The test equipment required for each category of testing may or not be different, depending on the supplier of the test equipment. However, there will be some generic requirements of the test equipment that are essential for all three categories of test, and these are specified in this sub-clause.

In addition, there will be requirements to test operation in multi-system configurations (eg UTRA plus GSM/DCS1800). However, these would not form a common test equipment requirement for the three test areas and are not considered in this specification.

4.1 General Functional Requirements

Note: This clause has been written such that it does not constrain the implementation of different architectures and designs of test equipment.

All test equipment used to perform conformance testing on a UE shall provide a platform suitable for testing UE's that are either:

- a) FDD Mode, or
- b) TDD Mode, or
- c) both FDD/TDD Modes.

All test equipment shall provide (for the mode(s) supported) the following minimum functionality.

- The capability of emulating a single UTRA cell with the appropriate channels to allow the UE to register on the cell.
- The capability to allow the UE to set up an RRC connection with the System Simulator, and to maintain the connection for the duration of the test.
- The capability (for the specific test):
 - to select and support an appropriate Radio Bearer for the downlink;
 - to set the appropriate downlink power levels;
 - to set up and support the appropriate Radio Bearer for the uplink;
 - to set and control the uplink power levels.

4.2 Minimum performance levels

4.2.1 Supported Cell Configuration

The System Simulator shall provide the capability to simulate at least 1 UTRA cell of the appropriate UTRA Mode, and shall support at least the following channels on the simulated Cell.

Logical Channel	Transport Channel	Physical Channel	Comments
BCCH	BCH	P-CCPCH	This is the Cell Broadcast Channel, transmitted using the Primary Scrambling Code for the Cell
-	-	CPICH	This is the Primary CPICH using the Primary Scrambling Code for the Cell
-	-	P-SCH, S-SCH	Physical Synchronisation Channels
CCCH	FACH	S-CCPCH	Assumed separate physical channel compared to the Paging Channel
PCCH	PCH	S-CCPCH	Assumed separate physical channel compared to Forward Link Access Channel
-	-	PICH	To identify when the UE should access the PCCH for Paging Messages
DTCH	DCH	DPDCH*n	The number of physical channels (n) required as a common test requirement is expected to be 1, but this is <FFS> Note a) the channels are required on the UL and the DL b) there will be a single associated DPCCH with the DPDCH(s) for Layer 1 signalling
CCCH	RACH	PRACH	The common requirement is for the UE to be able to use the RACH to set up a connection from Idle Mode
-	-	AICH	To signal to the UE that its RACH Preamble has been received and that the Message Part can be transmitted

In the event that the system simulator is capable of simulating more than 1 cell, the minimum requirement is to support Dedicated Channels on only one of the cells.

4.2.2 RF Performance

4.2.2.1 Frequency of Operation

The System Simulator shall be capable of adjusting the Carrier Frequency of the DL channels to any frequency allowed in the DL frequency band. The DL frequency shall be accurate to the level of accuracy set by the core specifications [20] for FDD and [21] for TDD.

4.2.2.2 Power Level Setting Accuracy

The system simulator shall be able to adjust the average power output of the DL Channels to meet the absolute accuracy of the system simulator DL power levels covered in 5.4.1 Downlink Signal Levels.

The system simulator shall be capable of altering the power of the DL Dedicated channels under control of the UE Layer 1 Signalling information.

4.2.2.3 Uplink Power Control

The system simulator shall be able to command the UE to transmit at the maximum level for its power class or a lower level required for specific tests. The system simulator shall also provide the capability of generating the Layer 1 Signalling information to set the power levels of the Uplink Dedicated Channels from the UE to lower levels if required.

4.2.2.4 Uplink Signal Handling

For FDD mode, the System Simulator shall not be damaged by a Power Class 1 UE transmitting at the maximum power level permitted in [11] and for TDD mode by a Power Class 2 UE transmitting at the maximum power level permitted in [12].

4.2.2.5 Uplink Sensitivity

The simulator shall be able to receive uplink transmissions from the UE when it is transmitting at the minimum power level defined in [11] for FDD mode, and [12] for TDD mode.

Editor's note: this is obviously a useful feature for the system simulator; however it is <ffs> if it should be an essential common requirement for a protocol test system

5 Reference Test Conditions

5.1 Test frequencies

The test frequencies are based the UMTS frequency bands defined in the core specifications.

To avoid interference with adjacent frequency bands the lowest test frequency (downlink and uplink) needs to be offset upwardly by at least 2.6 MHz since the channel's width is 5 MHz and the raster spacing is 200KHz. Similarly the highest test frequency (downlink and uplink) needs to be offset downwardly by at least 2.6 MHz.

NB: Additional regulations concerning interferences to frequency bands used by different systems may also exist. Those regulations are specific to the country where the test equipment is used and need to be taken into account if they require a higher offset than 2.6 MHz from the edge frequencies.

5.1.1 FDD Mode Test frequencies

UTRA/FDD is designed to operate in either of two paired bands [11]. The second band is used in ITU Region 2. The reference test frequencies for the common test environment for each of the 2 regions are defined in the following tables:

5.1.1.1 Standard FDD reference test frequencies

Test Frequency ID	UARFCN	Frequency of Uplink	Frequency of Downlink
Low Range	9613	1922.6 MHz	2112.6 MHz
Mid Range	9750	1950.0 MHz	2140.0 MHz
High Range	9887	1977.4 MHz	2167.4 MHz

5.1.1.2 FDD reference test frequencies for ITU region 2

Test Frequency ID	UARFCN	Frequency of Uplink	Frequency of Downlink
Low Range	9263	1852.6 MHz	1932.6 MHz
Mid Range	9400	1880 MHz	1960 MHz
High Range	9537	1907.4 MHz	1987.4 MHz

5.1.2 TDD Mode Test frequencies

The reference test frequencies for the common test environment in the TDD [12] Bands are defined in the following tables:

Editor's note: the offset from the edge frequencies have not been defined yet. So the values given are the frequencies at the ends of the spectrum bands.

5.1.2.1 Standard TDD reference test frequencies

Test Frequency ID	Band 1		Band 2	
	UARFCN	Frequency (UL and DL)	UARFCN	Frequency (UL and DL)
Low Range	9513	1902.6 MHz	10063	2012.6 MHz
Mid Range	9550	1910 MHz	10087	2017.4 MHz
High Range	9587	1917.4 MHz	10117	2023.4 MHz

5.1.2.2 TDD reference test frequencies for ITU Region 2

a)

Test Frequency ID	Band 1		Band 2	
	UARFCN	Frequency (UL and DL)	UARFCN	Frequency (UL and DL)
Low Range	9263	1852.6 MHz	9663	1932.6 MHz
Mid Range	9400	1880 MHz	9800	1960 MHz
High Range	9537	1907.4 MHz	9937	1987.4 MHz

b)

Test Frequency ID	UARFCN	Frequency (UL and DL)
Low Range	9563	1912.6 MHz
Mid Range	9600	1920 MHz
High Range	9637	1927.4 MHz

5.2 Radio conditions

There are a number of radio propagation conditions defined in [11] for FDD mode and [12] for TDD mode, which may be required for a number of tests and hence can be considered as Common Conditions for FDD mode and TDD mode respectively.

NB: The System Simulator is required to support at least the normal Propagation Condition; support of the other propagation conditions is optional, depending on the specific test supported by the simulator

5.2.1 Normal Propagation Condition

This condition provides a connection between the System Simulator that is effectively free from Additive White Gaussian Noise, and where there are no fading or multipath effects. This condition will be used for Signalling tests.

5.2.2 Static Propagation Condition

The propagation for the static performance measurement is an Additive White Gaussian Noise (AWGN) environment. No fading and multi-paths exist for this propagation model.

Note: It is assumed that the AWGN condition will be simulated by I_{oc} .

5.2.3 Multi-Path Fading Propagation Conditions

Table 5.2.3.1 shows propagation conditions for FDD mode that are used for simulating operation in multi-path fading environments. All taps have classical Doppler spectrum.

Table 5.2.3.1: Propagation Conditions for Multi path Fading Environments in FDD mode

Case 1, speed 3km/h		Case 2, speed 3 km/h		Case 3, 120 km/h	
Relative Delay [ns]	Average Power [dB]	Relative Delay [ns]	Average Power [dB]	Relative Delay [ns]	Average Power [dB]
0	0	0	0	0	0
976	-10	976	0	260	-3
		20000	0	521	-6
				781	-9

Table 5.2.3.2 shows propagation conditions for TDD mode that are used for simulating operation in multi-path fading environments. All taps have classical Doppler spectrum.

Table 5.2.3.2: Propagation Conditions for Multi path Fading Environments in TDD mode

Case 1, speed 3km/h		Case 2, speed 3 km/h		Case 3, 120 km/h	
Relative Delay [ns]	Average Power [dB]	Relative Delay [ns]	Average Power [dB]	Relative Delay [ns]	Average Power [dB]
0	0	0	0	0	0
976	-10	976	0	260	-3
		12000	0	521	-6
				781	-9

5.2.4 Moving Propagation Conditions

The conditions that are used for simulating operation in a moving propagation environment consist of a fading channel model. The moving propagation environment has two taps, one static, Path0, and one moving, Path1. The time difference between the two paths is according Equation (1).

Note: Moving propagation conditions are tested for FDD mode only.

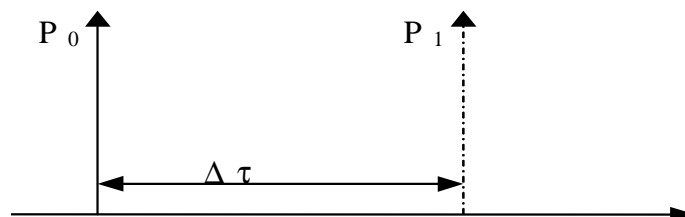

Figure 1: The moving propagation conditions

$$\Delta\tau = \left(1 + \frac{A}{2} (1 + \sin(\Delta\omega \cdot t)) \right) \mu\text{s} \quad (1)$$

The parameters in the equation are shown in.

A	5 μs
$\Delta\omega$	$40 \cdot 10^{-3} \text{ s}^{-1}$

5.2.5 Birth-Death propagation conditions

The conditions that are used for simulating operation in a birth-death environment consist of a fading channel with two taps. The simulated environment has two taps, Path1 and Path2 which alternate between 'birth' and 'death'. The positions the paths appear are randomly selected with an equal probability rate and is shown in Figure 1.

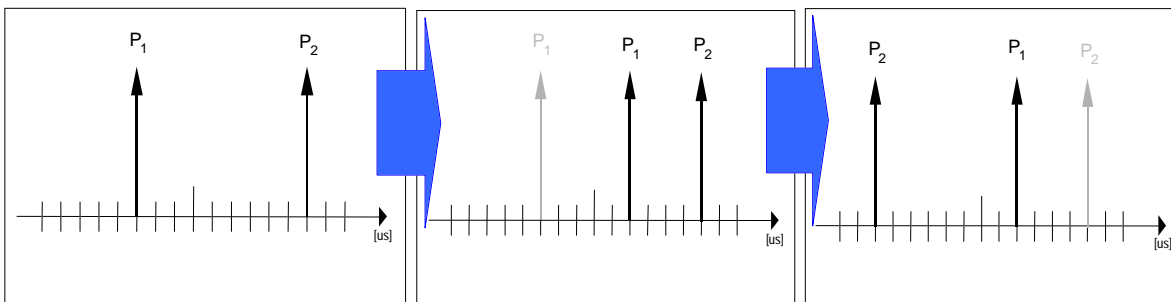

Figure 2: Birth death propagation sequence

Note:

1. Two paths, Path1 and Path2 are randomly selected between $-5\mu\text{s}$ and $+5\mu\text{s}$.
2. After 191 ms, Path1 vanishes and reappears immediately at a new location randomly selected between $-5\mu\text{s}$ and $+5\mu\text{s}$ but excludes the point Path2.
3. After an additional 191 ms, Path2 vanishes and reappears immediately at a new location randomly selected between $-5\mu\text{s}$ and $+5\mu\text{s}$ but excludes the point Path1.

The sequence in 2) and 3) is repeated.

5.3 Standard test signals

Reference [11] and [12] for definitions of standard test signals.

5.4 Signal levels

5.4.1 Downlink Signal Levels

The System Simulator shall be capable of controlling the absolute power level of the DL channels so that the UE is presented with the agreed Ideal Radio conditions unless the specific test requires different conditions.

For FDD mode: Maximum Input Level: $\text{DPCH}_{E_c}/I_{\text{or}} = -19 \text{ dB}$

$I_{\text{or}} = -25 \text{ dBm}/3.84 \text{ MHz}$

Table 5.4.1.1: Power Level at UE Antenna Connector for FDD mode

Physical Channel	Power Level at UE Antenna Connector		
	Normal Radio Conditions	Sensitivity Conditions	Maximum Signal Conditions
P-CCPCH	FFS	-112 dBm ± 1dB	-37 dBm ± 1dB
S-CCPCH (FACH)	FFS	FFS	FFS
S-CCPCH (PCH)	FFS	FFS	FFS
Primary CPICH	FFS	-110 dBm ± 1dB	-35 dBm ± 1dB
Secondary CPICH	N/A	N/A	N/A
SCH	FFS	-112 dBm ± 1 dB	-37 dBm ± 1dB
PICH	FFS	-115 dBm ± 1dB	-40 dBm ± 1dB
DPCH	FFS	-117 dBm ± 1dB	-44 dBm ± 1dB
n*DPCH	FFS	FFS	FFS
OCNS	N/A	Necessary power so that total transmit power (I _{or}) adds to one, assuming that P-CCPCH_Ec/I _{or} = -12(TBC) dB	

Remark: The Secondary CPICH and AICH channels are not needed for RF testing hence power values are not needed.

For TDD mode: Maximum Input Level: $\sum DPCH_{Ec}/I_{or} = -7$ dB

$$I_{or} = -25 \text{ dBm}/3.84 \text{ MHz}$$

Table 5.4.1.2 Power Level at UE Antenna Connector for TDD mode

Physical Channel	Power Level at UE Antenna Connector		
	Normal Radio Conditions	Sensitivity Conditions	Maximum Signal Conditions
P-CCPCH	FFS	FFS	FFS
S-CCPCH (FACH)	FFS	FFS	FFS
S-CCPCH (PCH)	FFS	FFS	FFS
PSCH	FFS	FFS	FFS
PICH	FFS	FFS	FFS
PDSCH	FFS	FFS	FFS
DPCH	FFS	FFS	FFS
n*DPCH	FFS	FFS	FFS
OCNS	FFS	FFS	

5.4.2 Uplink Signal Levels

Table 5.4.2.1 Power Level at UE Tx Antenna Connector for FDD mode

Physical Channel	Power Level at UE Tx Antenna Connector	
	Ideal Radio Conditions	Maximum Signal Conditions
PCPCH	FFS	FFS
PRACH	FFS	FFS
DPCH + n DPCH	FFS	FFS

Table 5.4.2.2 Power Level at UE Tx Antenna Connector for TDD mode

Physical Channel	Power Level at UE Tx Antenna Connector	
	Ideal Radio Conditions	Maximum Signal Conditions
PUSCH	FFS	FFS
PRACH	FFS	FFS
DPCH	FFS	FFS

5.5 Timers Tolerances

All the timers used during testing are within a tolerance margin of $\pm 10\%$. If for a specific test a different tolerance value is required then this should be specified in the relevant test document (document where test is described).

6 Reference System Configurations

This clause defines a number of Reference System Configurations which can be used for different tests.

6.1 Simulated network environments

The UE will eventually have to operate in either single mode networks (FDD or TDD) and dual mode networks (FDD+TDD).

This version of the specification covers the simulation of the Single Mode FDD Network only to align with the Release 99 requirements. It will need to be extended in a later version to cover the Single Mode TDD network case. It is <ffs> whether a reference environment needs to be defined for multi-mode networks (eg: the environment could be created by combining two appropriate reference environments from the single mode cases).

The following tables list the default parameters for 1 to 8 cell environments for testing.

Contents of Master Information Block PLMN type is the case of GSM-MAP

- MIB value tag	1 (1 to 8)
- Supported PLMN types	
- PLMN type	GSM-MAP
- PLMN identity(GSM-MAP)	
- MCC digit	Mobile Country Code(3 digit)
	According to the contents of USIM.
- MNC digit	Mobile Network Code(2-3 digit)
	According to the contents of USIM.
- ANSI-41 Core Network information	Not Present
- P_REV(Protocol revision level)	
- MIN_P_REV(Minimum protocol revision level)	
- SID(System identification)	
- NID(Network identification)	
- References to other system information blocks	
- Scheduling information	
- SIB type	Type2
- PLMN Value tag	1(1 to 256)
- Cell Value tag	Not Present
- SEG_COUNT	
- SIB_REP	
- SIB_POS	
- SIB_OFF	
- SIB type	Type3
- PLMN Value tag	Not Present
- Cell Value tag	1 (1 to 4)
- SEG_COUNT	
- SIB_REP	
- SIB_POS	
- SIB_OFF	
- SIB type	Type4
- PLMN Value tag	Not Present
- Cell Value tag	1 (1 to 4)
- SEG_COUNT	
- SIB_REP	
- SIB_POS	
- SIB_OFF	
- SIB type	Type5
- PLMN Value tag	Not Present
- Cell Value tag	1 (1 to 4)
- SEG_COUNT	
- SIB_REP	
- SIB_POS	
- SIB_OFF	
- SIB type	Type6
- PLMN Value tag	Not Present
- Cell Value tag	1 (1 to 4)
- SEG_COUNT	
- SIB_REP	
- SIB_POS	
- SIB_OFF	
- SIB type	Type7
- PLMN Value tag	Not Present
- Cell Value tag	1 (1 to 4)
- SEG_COUNT	
- SIB_REP	
- SIB_POS	
- SIB_OFF	
- SIB type	Type8
- PLMN Value tag	Not Present
- Cell Value tag	1 (1 to 4)
- SEG_COUNT	
- SIB_REP	
- SIB_POS	
- SIB_OFF	
- SIB type	Type9
- PLMN Value tag	Not Present
- Cell Value tag	1 (1 to 4)

- SEG_COUNT	
- SIB_REP	
- SIB_POS	
- SIB_OFF	
- SIB type	Type10
- PLMN Value tag	Not Present
- Cell Value tag	1 (1 to 4)
- SEG_COUNT	
- SIB_REP	
- SIB_POS	
- SIB_OFF	
- SIB type	Type11
- PLMN Value tag	Not Present
- Cell Value tag	1 (1 to 4)
- SEG_COUNT	
- SIB_REP	
- SIB_POS	
- SIB_OFF	
- SIB type	Type12
- PLMN Value tag	Not Present
- Cell Value tag	1 (1 to 4)
- SEG_COUNT	
- SIB_REP	
- SIB_POS	
- SIB_OFF	
- SIB type	Type13
- PLMN Value tag	Not Present
- Cell Value tag	1 (1 to 4)
- SEG_COUNT	
- SIB_REP	
- SIB_POS	
- SIB_OFF	
- SIB type	Type13.1
- PLMN Value tag	Not Present
- Cell Value tag	1 (1 to 4)
- SEG_COUNT	
- SIB_REP	
- SIB_POS	
- SIB_OFF	
- SIB type	Type13.2
- PLMN Value tag	Not Present
- Cell Value tag	1 (1 to 4)
- SEG_COUNT	
- SIB_REP	
- SIB_POS	
- SIB_OFF	
- SIB type	Type13.3
- PLMN Value tag	Not Present
- Cell Value tag	1 (1 to 4)
- SEG_COUNT	
- SIB_REP	
- SIB_POS	
- SIB_OFF	
- SIB type	Type13.4
- PLMN Value tag	Not Present
- Cell Value tag	1 (1 to 4)
- SEG_COUNT	
- SIB_REP	
- SIB_POS	
- SIB_OFF	
- SIB type	Type14
- PLMN Value tag	Not Present
- Cell Value tag	1 (1 to 4)
- SEG_COUNT	
- SIB_REP	
- SIB_POS	
- SIB_OFF	
- SIB type	Type15
- PLMN Value tag	Not Present

- Cell Value tag	1 (1 to 4)
- SEG_COUNT	
- SIB_REP	
- SIB_POS	
- SIB_OFF	
- SIB type	Type16
- PLMN Value tag	Not Present
- Cell Value tag	1 (1 to 4)
- SEG_COUNT	
- SIB_REP	
- SIB_POS	
- SIB_OFF	

Contents of System Information Block type1 PLMN type is the case of GSM-MAP

- CN common GSM-MAP NAS system information	
- GSM-MAP NAS system information	Contains the PLMN Identity and Location Area Code
- MCC digit	Mobile Country Code(3 digit)
	According to the contents of USIM.
- MNC digit	Mobile Network Code(2-3 digit)
	According to the contents of USIM.
- Location area code	0001H
- CN domain system information	
- CN domain identity	PS
- CHOICE CN Type	GSM-MAP
- CN domain specific NAS system information	
- GSM-MAP NAS system information	T.B.D
- CN domain specific DRX cycle length coefficient	7
- CN domain identity	CS
- CHOICE CN Type	GSM-MAP
- CN domain specific NAS system information	
- GSM-MAP NAS system information	T.B.D
- CN domain specific DRX cycle length coefficient	7
- UE Timers and constants in CELL_DCH	
-T304	Not Present – Use Default
-N304	8
-T308	Not Present – Use Default
-T309	8 seconds
-T310	Not Present
-N310	Not Present
-T311	Not Present
-T313	15 seconds
-N313	1000
-T314	20 seconds
-T315	1800 seconds
-N315	1000
- UE Timers and constants in idle mode	
-T300	5
-N300	3
-T312	10
- N312	200

Contents of System Information Block type2

- URA identity	0000 0000 0000 0001B
- UE Timers and constants in connected mode	
- T301	5 (1 to 8 seconds: waiting for RRC CONNECTION RE-ESTABLISHMENT message)
- T302	5 (1 to 8 seconds: waiting for CELL UPDATE CONFIRM message)
- N302	3 (1 to 8: the re-transmission number of CELL UPDATE message)
- T303	5 (1 to 8 seconds: waiting for URA UPDATE CONFIRM message)
- N303	3 (1 to 8: the re-transmission number of URA UPDATE message)
- T304	1000 (100, 200, 400, 1000, 2000 millisecond: waiting for UE CAPABILITY INFORMATION CONFIRM message)
- N304	3 (1 to 8: the re-transmission number of UE CAPABILITY INFORMATION message)
- T305	60 (infinity,5,10,30,60,120,360,720minutes: waiting for cell update in CELL_PCH or CELL_FACH)
- T306	120 (infinity,5,10,30,60,120,360,720minutes waiting for cell update in URA_PCH)
- T307	50 (5, 10, 15, 20, 30, 40, 50 seconds: waiting for entering to idle state if the UE is out of service area)
- T308	320(40, 80, 160, 320 milliseconds: waiting for re-transmission of RRC CONNECTION RELEASE COMPLETE message)
- T309	8 (1 to 8 seconds: waiting for inter-system cell re-selection)
- T310	320 (40 to 320 milliseconds by step of 40)
- N310	5 (1 to 8)
- T311	320 (250 to 2000 milliseconds by step 250)
- T312	5 (0 to 15 seconds: waiting for the detection of physical channel failure)
- N312	200 (1, 50, 100, 200, 400, 600, 800, 1000)
- T313	10 (0 to 15 seconds: waiting for the detection of radio link failure)
- N313	400 (1, 50, 100, 200, 400, 600, 800, 1000)
- T314	20(0, 2,4,6,8,12,16,20 seconds)
- T315	30(0, 10, 30, 60, 180, 600, 1200, 1800 seconds)
- N315	200 (1, 50, 100, 200, 400, 600, 800, 1000)

Contents of System Information Block type3

- References to other system information blocks	Not Present
- Cell identity	0000 0000 0000 0000 0000 0000 0001B
- Cell selection and re-selection info	
- Mapping info	
- RAT	UTRA FDD
- Mapping Function Parameter List	Not Present
- Function type	
- Map_parameter_1	
- Map_parameter_2	
- Upper_limit	
- Cell	CPICH Ec/N0
selection_and_reselection_quality_measure	
- Sintrasearch	16[dB] (-32 to 20 by step of 2 TS25.304)
- Sintersearch	16[dB] (-32 to 20 by step of 2 TS25.304)
- SsearchHCS	10[dB] (-32 to 20 by step of 2 TS25.304)
- RAT List	Not Present
- RAT identifier	
- Ssearch,RAT	
- SHCS,RAT	
- Qhysts	0[dB] (0 to 40 by step of 2)
- Treselections	T.B.D ([s] 0 to 31)
- HCS Serving cell information	
- HCS_PRIO	0 (0 to 7)
- QHCS	0 (0 to 99)
- TCR _{MAX}	Not used (not used, 30, 60, 120, 180, 240)
- NCR	Not Present
- TCMA _{Hyst}	Not Present
- Maximum allowed UL TX power	33dBm
- Qmin	T.B.D
- Cell Access Restriction	
- Cell barred	Not barred
- Cell Reserved for operator use	Not reserved
- Cell Reserved for SoLSA exclusive use	Not reserved
- Access Class Barred0	Not barred
- Access Class Barred1	Not barred
- Access Class Barred2	Not barred
- Access Class Barred3	Not barred
- Access Class Barred4	Not barred
- Access Class Barred5	Not barred
- Access Class Barred6	Not barred
- Access Class Barred7	Not barred
- Access Class Barred8	Not barred
- Access Class Barred9	Not barred
- Access Class Barred10	Not barred
- Access Class Barred11	Not barred
- Access Class Barred12	Not barred
- Access Class Barred13	Not barred
- Access Class Barred14	Not barred
- Access Class Barred15	Not barred

Contents of System Information Block type4 In connected mode (similar to SIB type3)

- References to other system information blocks	Not Present
- Cell identity	0000 0000 0000 0000 0000 0000 0001B
- Cell selection and re-selection info	
- RAT	UTRA FDD
- Mapping Function Parameter List	Not Present
- Function type	
- Map_parameter_1	
- Map_parameter_2	
- Upper_limit	
-	
- Cell_selection_and_reselection_quality_measure	CPICH Ec/N0
- Sintrasearch	16[dB] (-32 to 20 by step of 2 TS25.304)
- Sintersearch	16[dB] (-32 to 20 by step of 2 TS25.304)
- SsearchHCS	10[dB] (-32 to 20 by step of 2 TS25.304)
- RAT List	
- RAT identifier	Not Present
- Ssearch,RAT	
- SHCS,RAT	
- Qhysts	T.B.D ([dB] 0 to 40 by step of 2)
- Treselections	T.B.D ([s] 0 to 31)
- HCS Serving cell information	
- HCS_PRIO	0 (0 to 7)
- QHCS	0 (0 to 99)
- TCR _{MAX}	Not used (not used, 30, 60, 120, 180, 240)
- NCR	Not Present
- TCMA _{Hyst}	Not Present
- Maximum allowed UL TX power	33dBm
- Qmin	T.B.D
- Cell Access Restriction	
- Cell barred	Not barred(not barred, barred)
- Access Class Barred	Not barred(not barred, barred)
- Cell Reserved for operator use	Not reserved(reserved, not reserved)
- Cell Reserved for SoLSA exclusive use	Not reserved(reserved, not reserved)
- Access Class Barred0	Not barred
- Access Class Barred1	Not barred
- Access Class Barred2	Not barred
- Access Class Barred3	Not barred
- Access Class Barred4	Not barred
- Access Class Barred5	Not barred
- Access Class Barred6	Not barred
- Access Class Barred7	Not barred
- Access Class Barred8	Not barred
- Access Class Barred9	Not barred
- Access Class Barred10	Not barred
- Access Class Barred11	Not barred
- Access Class Barred12	Not barred
- Access Class Barred13	Not barred
- Access Class Barred14	Not barred
- Access Class Barred15	Not barred

Contents of System Information Block type5

- References to other system information blocks	Not Present
- PICH Power offset	0dB
- AICH Power offset	0dB
- Primary CCPCH info	
- TX Diversity indicator	FALSE
- PRACH system information	
- PRACH info	
- Available Signature	
- Signature	0
- Signature	1
- Signature	2
- Signature	3
- Signature	4
- Signature	5
- Signature	6
- Signature	7
- Available SF	Reference to clause 6.10 Parameter Set
- Scrambling code number	0
- Puncturing Limit	Reference to clause 6.10 Parameter Set
- Available Sub Channel number	
- Sub channel number	0
- Sub channel number	1
- Sub channel number	2
- Sub channel number	3
- Sub channel number	4
- Sub channel number	5
- Sub channel number	6
- Sub channel number	7
- Sub channel number	8
- Sub channel number	9
- Sub channel number	10
- Sub channel number	11
- Transport Channel Identity	1
- RACH TFS	
- Dynamic Transport format information	(This IE is repeated for TFI number)
- Number of Transport blocks	Reference to clause 6.10 Parameter Set
- RLC size	Reference to clause 6.10 Parameter Set
- Semi-static Transport Format information	
- Transmission time interval	Reference to clause 6.10 Parameter Set
- Type of channel coding	Reference to clause 6.10 Parameter Set
- Coding Rate	Reference to clause 6.10 Parameter Set
- Rate matching attribute	Reference to clause 6.10 Parameter Set
- CRC size	Reference to clause 6.10 Parameter Set
- RACH TFCS	(This IE is repeated for TFC number.)
- Normal	
- TFCI Field 1 information	
- CHOICE TFCS representation	Addition
- TFCS addition information	
- CHOICE CTFC Size	Number of bits used must be enough to cover all combinations of CTFC from clause 6.10. Refer to clause 6.10 Parameter Set
- CTFC information	
- Power offset information	
- CHOICE Gain Factors	Signalled Gain Factor
- Gain factor β_c	0
- Gain factor β_d	0
- Reference TFC ID	Not Present
- Power offset Pp-m	0dB
- PRACH partitioning	
- Available signature Start Index	0 (ASC#0)
- Available signature End Index	7 (ASC#0)
- Available sub-channel Start Index	0 (ASC#0)
- Available sub-channel End Index	11 (ASC#0)
- Available signature Start Index	0 (ASC#1)
- Available signature End Index	7 (ASC#1)
- Available sub-channel Start Index	0 (ASC#1)
- Available sub-channel End Index	10 (ASC#1)

- Available signature Start Index	0 (ASC#2)
- Available signature End Index	7 (ASC#2)
- Available sub-channel Start Index	0 (ASC#2)
- Available sub-channel End Index	9 (ASC#2)
- Available signature Start Index	0 (ASC#3)
- Available signature End Index	7 (ASC#3)
- Available sub-channel Start Index	0 (ASC#3)
- Available sub-channel End Index	8 (ASC#3)
- Available signature Start Index	0 (ASC#4)
- Available signature End Index	7 (ASC#4)
- Available sub-channel Start Index	0 (ASC#4)
- Available sub-channel End Index	7 (ASC#4)
- Available signature Start Index	0 (ASC#5)
- Available signature End Index	7 (ASC#5)
- Available sub-channel Start Index	0 (ASC#5)
- Available sub-channel End Index	6 (ASC#5)
- Available signature Start Index	0 (ASC#6)
- Available signature End Index	7 (ASC#6)
- Available sub-channel Start Index	0 (ASC#6)
- Available sub-channel End Index	5 (ASC#6)
- Available signature Start Index	0 (ASC#7)
- Available signature End Index	7 (ASC#7)
- Available sub-channel Start Index	0 (ASC#7)
- Available sub-channel End Index	4 (ASC#7)
- Persistence scaling factor	
- Persistence scaling factor	0.9 (for ASC#2)
- Persistence scaling factor	0.9 (for ASC#3)
- Persistence scaling factor	0.9 (for ASC#4)
- Persistence scaling factor	0.9 (for ASC#5)
- Persistence scaling factor	0.9 (for ASC#6)
- Persistence scaling factor	0.9 (for ASC#7)
- AC-to-ASC mapping table	
- AC-to-ASC mapping	6 (AC0-9)
- AC-to-ASC mapping	5 (AC10)
- AC-to-ASC mapping	4 (AC11)
- AC-to-ASC mapping	3 (AC12)
- AC-to-ASC mapping	2 (AC13)
- AC-to-ASC mapping	1 (AC14)
- AC-to-ASC mapping	0 (AC15)
- Primary CPICH DL TX power	Reference to clause 6.10 Parameter Set
- Constant value	Reference to clause 6.10 Parameter Set
- PRACH power offset	
- Power offset P0	3dB
- Preamble Retrans Max	2
- RACH transmission parameters	
- Mmax	2
- NB01min	3 slot
- NB01max	10 slot
- AICH info	
- Secondary scrambling code	1 (1 to 15)
- Channelisation code	SF-1(SF is reference to clause 6.10 Parameter Set)
- STTD indicator	FALSE
- AICH transmission timing	0
- Secondary CCPCH system info	
- Secondary CCPCH info	
- Selection indicator	On
- Primary CPICH usage for channel estimation	Primary CPICH may be used
- Secondary CPICH info	Not Present
- Secondary scrambling code	
- Channelisation code	
- STTD indicator	
- Secondary scrambling code	1
- STTD indicator	FALSE
- Spreading factor	Reference to clause 6.10 Parameter Set
- Code number	SF-1(SF is reference to clause 6.10 Parameter Set)
- Pilot symbol existence	FALSE
- TFCI existence	TRUE
- Fixed or Flexible position	Flexible
- Timing offset	0

- TFCS	(This IE is repeated for TFC number for PCH and FACH.)
- Normal	
- TFCI Field 1 information	
- CHOICE TFCS representation	Addition
- TFCS addition information	
- CHOICE CTFC Size	Number of bits used must be enough to cover all combinations of CTFC from clause 6.10.
- CTFC information	Refer to clause 6.10 Parameter Set
- Power offset information	Not Present
- FACH/PCH information	
- Transport Channel Identity	1 (for PCH)
- TFS	(PCH)
- Dynamic Transport format information	(This IE is repeated for TFI number.)
- Number of Transport blocks	Reference to clause 6.10 Parameter Set
- RLC Size	Reference to clause 6.10 Parameter Set
- Semi-static Transport Format information	
- Transmission time interval	Reference to clause 6.10 Parameter Set
- Type of channel coding	Reference to clause 6.10 Parameter Set
- Coding Rate	Reference to clause 6.10 Parameter Set
- Rate matching attribute	Reference to clause 6.10 Parameter Set
- CRC size	Reference to clause 6.10 Parameter Set
- Transport Channel Identity	2 (for FACH)
- TFS	(FACH)
- Dynamic Transport format information	(This IE is repeated for TFI number.)
- Number of Transport blocks	Reference to clause 6.10 Parameter Set
- RLC Size	Reference to clause 6.10 Parameter Set
- Semi-static Transport Format information	
- Transmission time interval	Reference to clause 6.10 Parameter Set
- Type of channel coding	Reference to clause 6.10 Parameter Set
- Coding Rate	Reference to clause 6.10 Parameter Set
- Rate matching attribute	Reference to clause 6.10 Parameter Set
- CRC size	Reference to clause 6.10 Parameter Set
- CTCH indicator	FALSE
- PICH info	
- Secondary scrambling code	2
- Channelisation code	SF-1(SF is reference to clause 6.10 Parameter Set)
- Number of PI per frame	18
- STTD indicator	FALSE
- CBS DRX Level 1 information	Not Present

Contents of System Information Block type6 In connected mode (similar to SIB type5)

- References to other system information blocks	Not Present
- PICH power offset	0 dB
- AICH power offset	0 dB
- Primary CCPCH info	
- TX Diversity indicator	FALSE
- PRACH system information	
- PRACH info	
- Available Signature	
- Signature	0
- Signature	1
- Signature	2
- Signature	3
- Signature	4
- Signature	5
- Signature	6
- Signature	7
- Available SF	Reference to clause 6.10 Parameter Set
- Scrambling code number	0
- Puncturing Limit	Reference to clause 6.10 Parameter Set
- Available Sub Channel number	
- Sub channel number	0
- Sub channel number	1
- Sub channel number	2
- Sub channel number	3
- Sub channel number	4
- Sub channel number	5
- Sub channel number	6
- Sub channel number	7
- Sub channel number	8
- Sub channel number	9
- Sub channel number	10
- Sub channel number	11
- Transport Channel Identity	1
- RACH TFS	
- Dynamic Transport format information	(This IE is repeated for TFI number)
- Number of Transport blocks	Reference to clause 6.10 Parameter Set
- RLC size	Reference to clause 6.10 Parameter Set
- Semi-static Transport Format information	
- Transmission time interval	Reference to clause 6.10 Parameter Set
- Type of channel coding	Reference to clause 6.10 Parameter Set
- Coding Rate	Reference to clause 6.10 Parameter Set
- Rate matching attribute	Reference to clause 6.10 Parameter Set
- CRC size	Reference to clause 6.10 Parameter Set
- RACH TFCS	(This IE is repeated for TFC number.)
- Normal	
- TFCI Field 1 information	
- CHOICE TFCS representation	Addition
- TFCS addition information	
- CHOICE CTFC Size	Number of bits used must be enough to cover all combinations of CTFC from clause 6.10. Refer to clause 6.10 Parameter Set
- CTFC information	
- Power offset information	
- CHOICE Gain Factors	Signalled Gain Factor
- Gain factor β_c	0
- Gain factor β_d	0
- Reference TFC ID	Not Present
- Power offset Pp-m	0dB
- PRACH partitioning	
- Available signature Start Index	0 (ASC#0)
- Available signature End Index	7 (ASC#0)
- Available sub-channel Start Index	0 (ASC#0)
- Available sub-channel End Index	11 (ASC#0)
- Available signature Start Index	0 (ASC#1)
- Available signature End Index	7 (ASC#1)
- Available sub-channel Start Index	0 (ASC#1)
- Available sub-channel End Index	10 (ASC#1)

- Available signature Start Index	0 (ASC#2)
- Available signature End Index	7 (ASC#2)
- Available sub-channel Start Index	0 (ASC#2)
- Available sub-channel End Index	9 (ASC#2)
- Available signature Start Index	0 (ASC#3)
- Available signature End Index	7 (ASC#3)
- Available sub-channel Start Index	0 (ASC#3)
- Available sub-channel End Index	8 (ASC#3)
- Available signature Start Index	0 (ASC#4)
- Available signature End Index	7 (ASC#4)
- Available sub-channel Start Index	0 (ASC#4)
- Available sub-channel End Index	7 (ASC#4)
- Available signature Start Index	0 (ASC#5)
- Available signature End Index	7 (ASC#5)
- Available sub-channel Start Index	0 (ASC#5)
- Available sub-channel End Index	6 (ASC#5)
- Available signature Start Index	0 (ASC#6)
- Available signature End Index	7 (ASC#6)
- Available sub-channel Start Index	0 (ASC#6)
- Available sub-channel End Index	5 (ASC#6)
- Available signature Start Index	0 (ASC#7)
- Available signature End Index	7 (ASC#7)
- Available sub-channel Start Index	0 (ASC#7)
- Available sub-channel End Index	4 (ASC#7)
- Persistence scaling factor	
- Persistence scaling factor	0.9 (for ASC#2)
- Persistence scaling factor	0.9 (for ASC#3)
- Persistence scaling factor	0.9 (for ASC#4)
- Persistence scaling factor	0.9 (for ASC#5)
- Persistence scaling factor	0.9 (for ASC#6)
- Persistence scaling factor	0.9 (for ASC#7)
- AC-to-ASC mapping table	Not Present
- AC-to-ASC mapping	
- AC-to-ASC mapping	
- AC-to-ASC mapping	
- AC-to-ASC mapping	
- AC-to-ASC mapping	
- AC-to-ASC mapping	
- AC-to-ASC mapping	
- Primary CPICH DL TX power	Reference to clause 6.10 Parameter Set
- Constant value	Reference to clause 6.10 Parameter Set
- PRACH power offset	
- Power offset P0	3dB
- Preamble Retrans Max	2
- RACH transmission parameters	
- Mmax	2
- NB01min	3 slot
- NB01max	10 slot
- AICH info	
- Secondary scrambling code	1 (1 to 15)
- Channelisation code	SF-1(SF is reference to clause 6.10 Parameter Set)
- STTD indicator	FALSE
- AICH transmission timing	0
- Secondary CCPCH system info	
- Secondary CCPCH info	
- Selection indicator	On
- Primary CPICH usage for channel estimation	Primary CPICH may be used
- Secondary CPICH info	Not Present
- Secondary scrambling code	
- Channelisation code	
- STTD indicator	
- Secondary scrambling code	1
- STTD indicator	FALSE
- Spreading factor	Reference to clause 6.10 Parameter Set
- Code number	Reference to clause 6.10 Parameter Set
- Pilot symbol existence	FALSE
- TFCI existence	TRUE
- Fixed or Flexible position	Flexible
- Timing offset	0

- TFCS	(This IE is repeated for TFC number for PCH and FACH.)
- Normal	
- TFCI Field 1 information	
- CHOICE TFCS representation	Addition
- TFCS addition information	
- CHOICE CTFC Size	Number of bits used must be enough to cover all combinations of CTFC from clause 6.10.
- CTFC information	Refer to clause 6.10 Parameter Set
- Power offset information	Not Present
- FACH/PCH information	
- Transport Channel Identity	1 (for PCH)
- TFS	(PCH)
- Dynamic Transport format information	(This IE is repeated for TFI number.)
- Number of Transport blocks	Reference to clause 6.10 Parameter Set
- RLC Size	Reference to clause 6.10 Parameter Set
- Semi-static Transport Format information	
- Transmission time interval	Reference to clause 6.10 Parameter Set
- Type of channel coding	Reference to clause 6.10 Parameter Set
- Coding Rate	Reference to clause 6.10 Parameter Set
- Rate matching attribute	Reference to clause 6.10 Parameter Set
- CRC size	Reference to clause 6.10 Parameter Set
- Transport Channel Identity	2 (for FACH)
- TFS	(FACH)
- Dynamic Transport format information	(This IE is repeated for TFI number.)
- Number of Transport blocks	Reference to clause 6.10 Parameter Set
- RLC Size	Reference to clause 6.10 Parameter Set
- Semi-static Transport Format information	
- Transmission time interval	Reference to clause 6.10 Parameter Set
- Type of channel coding	Reference to clause 6.10 Parameter Set
- Coding Rate	Reference to clause 6.10 Parameter Set
- Rate matching attribute	Reference to clause 6.10 Parameter Set
- CRC size	Reference to clause 6.10 Parameter Set
- CTCH indicator	FALSE
- PICH info	
- Secondary scrambling code	2
- Channelisation code	SF-1(SF is reference to clause 6.10 Parameter Set)
- Number of PI per frame	18
- STTD indicator	FALSE
- CBS DRX Level 1 information	Not Present

Contents of System Information Block type7

- UL interference	-100dBm(-110 to -70 dBm)
- PRACHs listed in system information block type5	
- Dynamic persistence level	2 (1 to 8)
- PRACHs listed in system information block type6	
- Dynamic persistence level	2 (1 to 8)

Contents of System Information Block type8,9

This information is used for static CPCH in the cell, so this is not present.

Contents of System Information Block type10

This information is used for DRAC, so this is not present.

Contents of System Information Block type11

- References to other system information blocks	Not Present
- FACH measurement occasion info	Not Present
- k_UTRA	
- Other RAT present in intersystem cell info	
- RAT type	
- k_Intracell_Rat	
- Measurement control system information	
- Intra-frequency measurement system information	
- Intra-frequency measurement identity number	0
- Intra-frequency cell info list	
- Removed intra-frequency cells	Not Present
- Intra-frequency cell id	
- New intra-frequency cells	
- Intra-frequency cell id	0
- Cell info	
- Cell individual offset	0dB(-10,-9.5...10 by step of 0.5)
- Reference time difference to cell	Not Present
- Primary CPICH info	
- Primary scrambling code	The current value plus 50(When the current cell is cell No.8 then minus 50)
- Primary CPICH TX power	Not Present
- Read SFN indicator	TRUE
- TX Diversity indicator	FALSE
- Cell Selection and Re-selection info for SIB11/12	
- Qoffset _{s,n}	T.B.D
- Maximum allowed UL TX power	33dBm
- HCS neighbouring cell information	Not Present
- HCS_PRIO	
- QHCS	
- HCS Cell Re-selection information	
- Penalty time	
- Temporary_offset	
- Qmin	T.B.D
- Intra-frequency measurement quantity	
- Filter coefficient	0
- Measurement quantity	CPICH RSCP
- Intra-frequency reporting quantity for RACH Reporting	
-SFN-SFN observed time difference	No report
- Reporting quantity	No report
- Maximum number of reported cells on RACH	No report
- Reporting information for state CELL_DCH	
- Measurement Report Transfer	Acknowledged mode RLC
- Periodic Reporting / Event Trigger Reporting Mode	Event trigger
- Intra-frequency reporting quantity	
- Reporting quantities for active set cells	
- SFN-SFN observed time difference	No report
- Cell identity	TRUE
- CPICH Ec/N0	FALSE
- CPICH RSCP	TRUE
- Pathloss	FALSE
- CFN-SFN observed time difference	TRUE
- Reporting quantities for monitored set cells	
- SFN-SFN observed time difference	No report
- Cell identity	TRUE
- CPICH Ec/N0	FALSE
- CPICH RSCP	TRUE
- Pathloss	FALSE
- CFN-SFN observed time difference	FALSE
- Reporting quantities for detected set cells	Not Present
- SFN-SFN observed time difference	
- Cell identity	
- CPICH Ec/N0	
- CPICH RSCP	

- Pathloss	
- CFN-SFN observed time difference	
- Intra-frequency measurement reporting criteria	
- parameters required for each event	1a
- intra-frequency event identity	monitored set cells
- Triggering condition(mandatory in case of 1a,1b,1e,1f)	
- Reporting Range(optional in case of 1a,1b)	5dB
- cells forbidden to affect reporting range(optional in case of 1a,1b)	Not Present
- Primary CPICH info	
- Primary scrambling code	
- W(optional in case of 1a,1b)	1.0
- Hysteresis (mandatory in case of 1a,1b,1c,1d,1g,1h,1i,1j)	0.0
- Threshold used frequency (in case of 1e,1f,1h,1i,1j)	T.B.D(-125..165)
- Reporting deactivation threshold(mandatory in case of 1a)	1
- Replacement activation threshold(mandatory in case of 1c)	Not Present(not applicable,1,2,3,4,5,6,7)
- Time to trigger	640(0,10,20,40,60,80,100,120,160,200,240,320,640,1280,2560,5000)
- Amount of reporting	Infinity(1,2,4,816,32,64,Infinity)
- Reporting interval	0(0,250,500,1000,2000,4000,8000,16000 milliseconds)
- Reporting cell status	Not Present
- Inter-frequency measurement system information	Not Present
- Inter-frequency measurement identity number	
- Inter-frequency cell info list	
- Removed inter-frequency cells	
- Inter-frequency cell id	
- New inter-frequency cells	
- Inter-frequency cell id	
- Frequency info	
- UARFCN uplink(Nu)	
- UARFCN downlink(Nd)	
- Cell info	
- Cell individual offset	
- Reference time difference to cell	
- Primary CPICH info	
- Primary scrambling code	
- Primary CPICH TX power	
- Read SFN indicator	
- TX Diversity indicator	
- Cell Selection and Re-selection info	
- Qoffsets,n	
- Maximum allowed UL TX power	
- HCS neighbouring cell information	
- HCS_PRIO	
- QHCS	
- HCS Cell Re-selection information	
- Penalty time	
- Temporary_offset	
- Qmin	
- Inter-frequency measurement quantity	
- Intra-frequency reporting criteria	
- Intra-frequency measurement quantity	
- Filter coefficient	
- Measurement quantity	
- Inter-frequency reporting criteria	
- Inter-frequency measurement quantity	
- Filter coefficient	
- Measurement quantity for frequency quality estimate	
- Inter-frequency measurement reporting criteria	
- Inter-system measurement system information	Not Present

- Traffic volume measurement system information	Not Present
- UE internal measurement system information	Not Present

Contents of System Information Block type12 in connected mode (similar to SIB type11)

- References to other system information blocks	Not Present
- FACH measurement occasion info	Not Present
- k_UTRA	
- Other RAT present in intersystem cell info	
- RAT type	
- k_Intrrer_Rat	
- Measurement control system information	
- Intra-frequency measurement system information	
- Intra-frequency measurement identity number	0
- Intra-frequency cell info list	
- Removed intra-frequency cells	Not Present
- Intra-frequency cell id	
- New intra-frequency cells	
- Intra-frequency cell id	0
- Cell info	
- Cell individual offset	0dB(-10,-9.5...10 by step of 0.5)
- Reference time difference to cell	Not Present
- Primary CPICH info	
- Primary scrambling code	The current value plus 50(When the current cell is cell No.8 then minus 50)
- Primary CPICH TX power	Not Present
- Read SFN indicator	TRUE
- TX Diversity indicator	FALSE
- Cell Selection and Re-selection info for SIB11/12	
- Qoffset _{s,n}	T.B.D
- Maximum allowed UL TX power	33dBm
- HCS neighbouring cell information	Not Present
- HCS_PRIO	
- QHCS	
- HCS Cell Re-selection information	
- Penalty time	
- Temporary_offset	
- Qmin	T.B.D
- Intra-frequency measurement quantity	
- Filter coefficient	0
- Measurement quantity	CPICH RSCP
- Intra-frequency reporting quantity for RACH Reporting	
-SFN-SFN observed time difference	No report
- Reporting quantity	No report
- Maximum number of reported cells on RACH	No report
- Reporting information for state CELL_DCH	
- Measurement Report Transfer	Acknowledged mode RLC
- Periodic Reporting / Event Trigger Reporting Mode	Event trigger
- Intra-frequency reporting quantity	
- Reporting quantities for active set cells	
- SFN-SFN observed time difference	No report
- Cell identity	TRUE
- CPICH Ec/N0	FALSE
- CPICH RSCP	TRUE
- Pathloss	FALSE
- CFN-SFN observed time difference	TRUE
- Reporting quantities for monitored set cells	
- SFN-SFN observed time difference	No report
- Cell identity	TRUE
- CPICH Ec/N0	FALSE
- CPICH RSCP	TRUE
- Pathloss	FALSE
- CFN-SFN observed time difference	FALSE
- Reporting quantities for detected set cells	
- SFN-SFN observed time difference	Not Present
- Cell identity	
- CPICH Ec/N0	

- CPICH RSCP	
- Pathloss	
- CFN-SFN observed time difference	
- Intra-frequency measurement reporting criteria	
- parameters required for each event	
- intra-frequency event identity	1a
- Triggering condition(mandatory in case of 1a,1b,1e,1f)	monitored set cells
- Reporting Range(optional in case of 1a,1b)	5dB
- cells forbidden to affect reporting range(optional in case of 1a,1b)	Not Present
- Primary CPICH info	
- Primary scrambling code	
- W(optional in case of 1a,1b)	1.0
- Hysteresis (mandatory in case of 1a,1b,1c,1d,1g,1h,1i,1j)	0.0
- Threshold used frequency (in case of 1e,1f,1h,1i,1j)	T.B.D(-125..165)
- Reporting deactivation threshold(mandatory in case of 1a)	1
- Replacement activation threshold(mandatory in case of 1c)	Not Present(not applicable,1,2,3,4,5,6,7)
- Time to trigger	0(0,10,20,40,60,80,100,120,160,200,240,320,640,1280,2560,5000)
- Amount of reporting	Infinity(1,2,4,816,32,64,Infinity)
- Reporting interval	0 (0,250,500,1000,2000,4000,8000,16000 milliseconds)
- Reporting cell status	Not Present
- Inter-frequency measurement system information	Not Present
- Inter-frequency measurement identity number	
- Inter-frequency cell info list	
- Removed inter-frequency cells	
- Inter-frequency cell id	
- New inter-frequency cells	
- Inter-frequency cell id	
- Frequency info	
- UARFCN uplink(Nu)	
- UARFCN downlink(Nd)	
- Cell info	
- Cell individual offset	
- Reference time difference to cell	
- Primary CPICH info	
- Primary scrambling code	
- Primary CPICH TX power	
- Read SFN indicator	
- TX Diversity indicator	
- Cell Selection and Re-selection info	
- Qoffsets,n	
- Maximum allowed UL TX power	
- HCS neighbouring cell information	
- HCS_PRIO	
- QHCS	
- HCS Cell Re-selection information	
- Penalty time	
- Temporary_offset	
- Qmin	
- Inter-frequency measurement quantity	
- Intra-frequency reporting criteria	
- Intra-frequency measurement quantity	
- Filter coefficient	
- Measurement quantity	
- Inter-frequency reporting criteria	
- Inter-frequency measurement quantity	
- Filter coefficient	
- Measurement quantity for frequency quality estimate	
- Inter-frequency measurement reporting criteria	

- Inter-system measurement system information	Not Present
- Traffic volume measurement system information	Not Present
- UE internal measurement system information	Not Present

Default settings for cell No.1:

Downlink input level	Reference to clause 6.10 Parameter Set
Uplink output power	Minimum supported by the UE's power class.
PCCPCH/PCPICH carrier number	Reference to clause 6.10 Parameter Set
Cell Channel Description	
- Primary CPICH info	
- Primary scrambling code	100

Cell No.2

The contents of SYSTEM INFORMATION BLOCK TYPE 1 to 16 messages for cell No.2 are identical to those of cell No.1 with the following exceptions:

Cell identity	0000 0000 0000 0000 0000 0000 0010B
URA identity	0000 0000 0000 0001B

Default settings for cell No.2:

Downlink input level	Reference to clause 6.10 Parameter Set
Uplink output power	Minimum supported by the UE's power class.
PCCPCH/PCPICH carrier number	Reference to clause 6.10 Parameter Set
Cell Channel Description	
- Primary CPICH info	
- Primary scrambling code	150

Cell No.3

The contents of SYSTEM INFORMATION BLOCK TYPE 1 to 16 messages for cell No.3 are identical to those of cell No.1 with the following exceptions:

Cell identity	0000 0000 0000 0000 0000 0000 0011B
URA identity	0000 0000 0000 0010B

Default settings for cell No.3:

Downlink input level	Reference to clause 6.10 Parameter Set
Uplink output power	Minimum supported by the UE's power class.
PCCPCH/PCPICH carrier number	Reference to clause 6.10 Parameter Set
Cell Channel Description	
- Primary CPICH info	
- Primary scrambling code	200

Cell No.4

The contents of SYSTEM INFORMATION BLOCK TYPE 1 to 16 messages for cell No.4 are identical to those of cell No.1 with the following exceptions:

Cell identity	0000 0000 0000 0000 0000 0000 0100B
URA identity	0000 0000 0000 0010B

Default settings for cell No.4:

Downlink input level Uplink output power PCCPCH/PCPICH carrier number Cell Channel Description - Primary CPICH info - Primary scrambling code	Reference to clause 6.10 Parameter Set Minimum supported by the UE's power class. Reference to clause 6.10 Parameter Set 250
--	---

Cell No.5

The contents of SYSTEM INFORMATION BLOCK TYPE 1 to 16 messages for cell No.5 are identical to those of cell No.1 with the following exceptions:

Cell identity URA identity	0000 0000 0000 0000 0000 0000 0101B 0000 0000 0000 0011B
-------------------------------	---

Default settings for cell No.5:

Downlink input level Uplink output power PCCPCH/PCPICH carrier number Cell Channel Description - Primary CPICH info - Primary scrambling code	Reference to clause 6.10 Parameter Set Minimum supported by the UE's power class. Reference to clause 6.10 Parameter Set 300
--	---

Cell No.6

The contents of SYSTEM INFORMATION BLOCK TYPE 1 to 16 messages for cell No.6 are identical to those of cell No.1 with the following exceptions:

Cell identity URA identity	0000 0000 0000 0000 0000 0000 0110B 0000 0000 0000 0011B
-------------------------------	---

Default settings for cell No.6:

Downlink input level Uplink output power PCCPCH/PCPICH carrier number Cell Channel Description - Primary CPICH info - Primary scrambling code	Reference to clause 6.10 Parameter Set Minimum supported by the UE's power class. Reference to clause 6.10 Parameter Set 350
--	---

Cell No.7

The contents of SYSTEM INFORMATION BLOCK TYPE 1 to 16 messages for cell No.7 are identical to those of cell No.1 with the following exceptions:

Cell identity	0000 0000 0000 0000 0000 0000 0111B
URA identity	0000 0000 0000 0100B

Default settings for cell No.7:

Downlink input level	Reference to clause 6.10 Parameter Set
Uplink output power	
PCCPCH/PCPICH carrier number	Minimum supported by the UE's power class.
Cell Channel Description	Reference to clause 6.10 Parameter Set
- Primary CPICH info	
- Primary scrambling code	400

Cell No.8

The contents of SYSTEM INFORMATION BLOCK TYPE 1 to 16 messages for cell No.8 are identical to those of cell No.1 with the following exceptions:

Cell identity	0000 0000 0000 0000 0000 0000 1000B
URA identity	0000 0000 0000 0100B

Default settings for cell No.8:

Downlink input level	Reference to clause 6.10 Parameter Set
Uplink output power	
PCCPCH/PCPICH carrier number	Minimum supported by the UE's power class.
Cell Channel Description	Reference to clause 6.10 Parameter Set
- Primary CPICH info	
- Primary scrambling code	450

Default Radio Conditions for Multi-Cell Environment

In the event that a multi-cell environment is applied by the System Simulator, the following transmission parameters shall be used unless otherwise stated in the description of individual test case.

Parameter	Unit	Cell 1	Cell 2	Cell 3	Cell 4	Cell 5	Cell 6	Cell 7	Cell 8
<i>UTRA RF Channel Number</i>								Switched Off	Switched Off
<i>CPICH_Ec/No</i>	dB	-5	-15	-20	-24	-18	-10	-	-
<i>CPICH_RSCP</i>	dBm	-60	-70	-75	-95	-73	-65	-	-
<i>UTRA_RSSI</i>	dBm	-55	-55	-55	-55	-55	-55	-	-
<i>Propagation Profile</i>		Static							
<i>Qrxlevmin</i>	dBm	-90dBm	-90dBm	-90dBm	-90dBm	-90dBm	-90dBm	-70dBm	
<i>Qrxqualmin</i>	dB	-20dB	-20dB	-20dB	-20dB	-20dB	-20dB	-5dB	
<i>UE_TXPWR_MAX_RACH</i>	DBm	Max. RF Output of UE	Max. RF Output of UE	Max. RF Output of UE	Max. RF Output of UE	Max. RF Output of UE	Max. RF Output of UE		
<i>MNC</i>		001D	001D	001D	001D	001D	001D		
<i>MCC</i>		01D	01D	01D	01D	02D	01D		
<i>Cell barred</i>		No	No	No	No	No	No	No	No

6.2 Number of neighbour cells

The options for the number of neighbour cells (ie the total number of active cells in the simulated network) are given below. See clause 6.1 for cell configurations.

6.2.1 Basic Network

Number of Cells	Use of Network Configuration
1	Basic UE registration; RRC Connection Establishment and Release; operation of dedicated channels in non-handover modes; general RF and EMC testing

6.2.2 Soft Handover Network

Number of Cells	Use of Network Configuration/Constraints
2	Can be used in place of basic network, plus offering operation of dedicated channels in 2 way soft handover or in 2 way SSDT handover for RF or signalling tests; simple cell reselection tests

6.2.3 Hard Handover Network

Number of Cells	Use of Network Configuration
2	Can be used in place of basic network, plus offering operation in 2 cell hard handover (inter-frequency)

6.2.4 'Roaming' Network

Number of Cells	Use of Network Configuration
7	This configuration is intended to provide the capability for extensive cell selection and reselection testing, as defined under Idle Mode Testing. It is <ffs> if 7 is the correct number of cells and also <ffs> is the number of separate RF channels to be supported by the 'Roaming Network'

6.3 Cell/BS codes etc

See clause 6.1.

6.4 Routing/location area

See clause 6.1.

6.5 Network options settings

See clause 6.1.

6.6 Power control mode

6.6.1 Downlink Power Control

6.6.1.1 Outer Loop Power Control

This is used to set the SIR requirements from the given BER/BLER requirements for the dedicated channel – the reference configuration is for the BER/BLER and SIR requirements to be fixed, ie Outer Loop Power Control is disabled.

6.6.1.2 Inner Loop Power Control

The inner loop power control adjusts the power of the dedicated channel to meet the SIR requirements. The reference condition is for the Inner Loop Power Control to be disabled.

6.6.2 Uplink Power Control

6.6.2.1 Outer Loop Power Control

This is used to set the SIR requirements from the given BER/BLER requirements for the dedicated channel – the reference configuration is for the BER/BLER and SIR requirements to be fixed, ie Outer Loop Power Control is disabled.

6.6.2.2 Inner Loop Power Control

The inner loop power control adjusts the power of the dedicated channel to meet the SIR requirements.

6.7 Tx Diversity modes

The reference settings for Tx Diversity Mode shall be

6.7.1 Non-Diverse Operation

DL Transmit Diversity shall be disabled on all cells in the simulated network

6.7.2 Diverse Operation

The diversity options applied to the DL channels shall be as below for all cells in the simulated network.

Channel	Open loop mode		Closed loop Mode
	TSTD	STTD	
P-CCPCH	–	X	–
SCH	X	–	–
S-CCPCH	–	X	–
DPCH	–	X	–
PICH	–	X	–
AICH	–	X	–

6.8 Compressed Mode Parameters

The reference configuration is that Compressed Mode is disabled, except when the Hard Handover (inter-frequency network configuration is being used). It is necessary to define a set of compressed mode parameters to be used for inter-frequency hard handover.

6.8.1 Normal Operation

Downlink Compressed Mode – disabled

Uplink Compressed Mode – disabled

6.8.2 Inter-Frequency Hard Handover

Downlink compressed Mode – enabled

Parameters

Downlink Compression Method

SF Reduction

Left/Right Alternative DL Scrambling Codes

No

Compressed Mode Sequence and Parameters

Frame Structure Type A

SFN for first transmission gap

Fixed Gap Position

TGL = 7

Double Slot Gap

TGP

TGD

PD

Uplink Compressed Mode - disabled

6.9 BCCH parameters

See clause 6.1.

6.10 Reference Radio Bearer configurations

6.10.1 QoS Architecture and RAB attributes

From a user point-of-view services are considered end-to-end, this means from a Terminal Equipment (TE) to another TE. An End-to-End Service may have a certain Quality of Service (QoS) which is provided for the user through the different networks. In UMTS, it is the UMTS Bearer Service that provides the requested QoS through the use of different QoS classes as defined in TS 23.107.

The UMTS Bearer Service consists of two parts, the Radio Access Bearer Service, RAB, and the Core Network Bearer Service. The Radio Access Bearer Service is realised by a Radio Bearer Service and an Iu-Bearer Service. The relationship between the services is illustrated in figure 6.10.1.1.

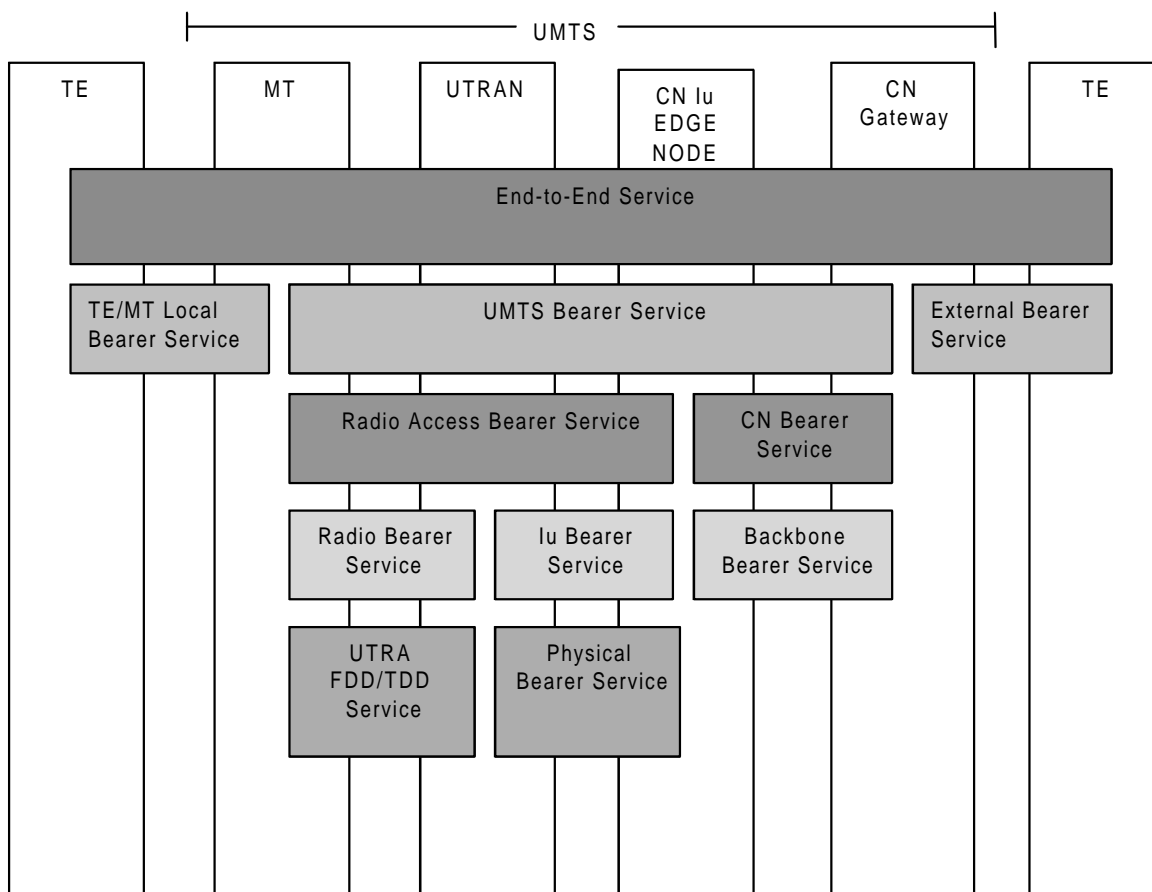

Figure 6.10.1.1: UMTS QoS Architecture

The Radio Access Bearer Service is characterised by a number of attributes such as Traffic class, Maximum bit rate, Guaranteed bit rate, SDU error ratio, Residual BER, Transfer Delay etc. As a first approach the four following attributes have been considered to come up with the parameter settings in clause 6.10.2.4:

- Traffic class
- SSD
- Maximum bit rate
- Residual BER

The Traffic classes are explained in table 6.10.1.1. The Maximum bit rate has been considered at RLC layer and Physical Layer for the acknowledged and unacknowledged modes respectively. The Residual BER is understood as BER at RLC layer and Transport BLER for the acknowledged and unacknowledged modes respectively.

Table 6.10.1.1: Traffic classes

Traffic class	Conversational class conversational RT	Streaming class streaming RT	Interactive class Interactive best effort	Background Background best effort
Fundamental characteristics	- Preserve time relation (variation) between information entities of the stream Conversational pattern (stringent and low delay)	- Preserve time relation (variation) between information entities of the stream (i.e. some but constant delay)	Request response pattern Preserve payload content	Destination is not expecting the data within a certain time Preserve payload content
Example of the application	- speech, video, ...	- facsimile (NT) - streaming audio and video	- Web browsing	- background download of emails

6.10.2 RAB and signalling RB

6.10.2.1 RABs and signalling RBs

In the following clauses, the typical parameter sets are presented for reference RABs, signalling RBs and important combinations of them. The data rate given for each RAB is the maximum data rate that can be supported by that RAB.

NOTE: The granularity for each RAB needs to be clarified.

Table 6.10.2.1.1: Prioritised RABs.

#	Traffic class [15]	SSD [15]	Max. rate, kbps	CS/PS
1	Conversational	Speech	UL:12.2 DL:12.2	CS
2	Conversational	Speech	UL:10.2 DL:10.2	CS
3	Conversational	Speech	UL:7.95 DL:7.95	CS
4	Conversational	Speech	UL:7.4 DL:7.4	CS
5	Conversational	Speech	UL:6.7 DL:6.7	CS
6	Conversational	Speech	UL:5.9 DL:5.9	CS
7	Conversational	Speech	UL:5.15 DL:5.15	CS
8	Conversational	Speech	UL:4.75 DL:4.75	CS
9	Conversational	Unknown	UL:28.8 DL:28.8	CS
10	Conversational	Unknown	UL:64 DL:64	CS
11	Conversational	Unknown	UL:32 DL:32	CS
12	Streaming	Unknown	UL:14.4 DL:14.4	CS
13	Streaming	Unknown	UL:28.8 DL:28.8	CS
14	Streaming	Unknown	UL:57.6 DL:57.6	CS
15	Streaming	Unknown	UL:0 DL:64	CS or PS
16	Streaming	Unknown	UL:64 DL:0	CS or PS
17	Streaming	Unknown	UL:0 DL:128	CS or PS
18	Streaming	Unknown	UL:128 DL:0	CS or PS
19	Streaming	Unknown	UL:0 DL:384	CS or PS
20	Interactive or Background	N/A	UL:32 DL:8	PS
21	Interactive or Background	N/A	UL:64 DL:8	PS
22	Interactive or Background	N/A	UL:32 DL:64	PS
23	Interactive or Background	N/A	UL:64 DL:64	PS
24	Interactive or Background	N/A	UL:64 DL:128	PS
25	Interactive or Background	N/A	UL:128 DL:128	PS
26	Interactive or Background	N/A	UL:64 DL:384	PS
27	Interactive or Background	N/A	UL:128 DL:384	PS
28	Interactive or Background	N/A	UL:384 DL:384	PS
29	Interactive or Background	N/A	UL:64 DL:2048	PS
30	Interactive or Background	N/A	UL:128 DL:2048	PS
31	Interactive or Background	N/A	UL:384 DL:2048	PS

Table 6.10.2.1.2: Signalling RBs

#	Maximum rate, kbps	Logical channel	PhyCh onto which SRBs are mapped
1	UL:1.7 DL:1.7	DCCH	DPCH
2	UL:3.4 DL:3.4	DCCH	DPCH
3	UL:13.6 DL:13.6	DCCH	DPCH
4	DL:27.2 (alt. 40.8)	DCCH	SCCPCH
5	UL:16.6	CCCH	PRACH
6	DL:30.4 (alt. 45.6)	CCCH	SCCPCH
7	DL:33.2 (alt. 49.8)	BCCH:	SCCPCH
8	DL:24 (alt. 6.4)	PCCH	SCCPCH

6.10.2.2 Combinations of RABs and Signalling RBs

In this document, physical channel parameters for following combinations of RABs and signalling RBs on a CCTrCH are described.

Note: It is understood that for speech service the AMR mode may be operated asymmetrically for the uplink and downlink.

Combinations on DPCH

- 1) Stand-alone UL:1.7 DL:1.7 kbps SRBs for DCCH
- 2) Stand-alone UL:3.4 DL:3.4 kbps SRBs for DCCH
- 3) Stand-alone UL:13.6 DL:13.6 kbps SRBs for DCCH
- 4) Conversational / speech / UL:12.2 DL:12.2 kbps / CS RAB
+ UL:3.4 DL:3.4 kbps SRBs for DCCH
- 5) Conversational / speech / UL:10.2 DL:10.2 kbps / CS RAB
+ UL:3.4 DL:3.4 kbps SRBs for DCCH
- 6) Conversational / speech / UL:7.95 DL:7.95 kbps / CS RAB
+ UL:3.4 DL:3.4 kbps SRBs for DCCH
- 7) Conversational / speech / UL:7.4 DL:7.4 kbps / CS RAB
+ UL:3.4 DL:3.4 kbps SRBs for DCCH
- 8) Conversational / speech / UL:6.7 DL:6.7 kbps / CS RAB
+ UL:3.4 DL:3.4 kbps SRBs for DCCH
- 9) Conversational / speech / UL:5.9 DL:5.9 kbps / CS RAB
+ UL:3.4 DL:3.4 kbps SRBs for DCCH
- 10) Conversational / speech / UL:5.15 DL:5.15 kbps / CS RAB
+ UL:1.7 DL:1.7 kbps SRBs for DCCH
- 11) Conversational / speech / UL:4.75 DL:4.75 kbps / CS RAB
+ UL:1.7 DL:1.7 kbps SRBs for DCCH
- 12) Conversational / unknown / UL:28.8 DL:28.8 kbps / CS RAB
+ UL:3.4 DL:3.4 kbps SRBs for DCCH
- 13) Conversational / unknown / UL:64 DL:64 kbps / CS RAB
+ UL:3.4 DL:3.4 kbps SRBs for DCCH
- 14) Conversational / unknown / UL:32 DL:32 kbps / CS RAB
+ UL:3.4 DL:3.4 kbps SRBs for DCCH
- 15) Streaming / unknown / UL:14.4/DL:14.4 kbps / CS RAB
+ UL:3.4 DL:3.4 kbps SRBs for DCCH
- 16) Streaming / unknown / UL:28.8/DL:28.8 kbps / CS RAB
+ UL:3.4 DL:3.4 kbps SRBs for DCCH
- 17) Streaming / unknown / UL:57.6/DL:57.6 kbps / CS RAB
+ UL:3.4 DL:3.4 kbps SRBs for DCCH
- 18) Streaming / unknown / UL:0 DL:64 kbps / CS or PS RAB
+ UL:3.4 DL:3.4 kbps SRBs for DCCH
- 19) Streaming / unknown / UL:64 DL:0 kbps / CS or PS RAB
+ UL:3.4 DL:3.4 kbps SRBs for DCCH

- 20) Streaming / unknown / UL:0 DL:128 kbps / CS or PS RAB
+ UL:3.4 DL:3.4 kbps SRBs for DCCH
- 21) Streaming / unknown / UL:128 DL:0 kbps / CS or PS RAB
+ UL:3.4 DL:3.4 kbps SRBs for DCCH
- 22) Streaming / unknown / UL:0 DL:384 kbps / CS or PS RAB
+ UL:3.4 DL:3.4 kbps SRBs for DCCH
- 23) Interactive or background / UL:32 DL:8 kbps / PS RAB
+ UL:3.4 DL:3.4 kbps SRBs for DCCH
- 24) Interactive or background / UL:64 DL:8 kbps / PS RAB
+ UL:3.4 DL:3.4 kbps SRBs for DCCH
- 25) Interactive or background / UL:32 DL: 64 kbps / PS RAB
+ UL:3.4 DL:3.4 kbps SRBs for DCCH
- 26) Interactive or background / UL:64 DL: 64 kbps / PS RAB
+ UL:3.4 DL:3.4 kbps SRBs for DCCH
- 27) Interactive or background / UL:64 DL:128 kbps / PS RAB
+ UL:3.4 DL:3.4 kbps SRBs for DCCH
- 28) Interactive or background / UL:128 DL:128 kbps / PS RAB
+ UL:3.4 DL:3.4 kbps SRBs for DCCH
- 29) Interactive or background / UL:64 DL:144 kbps / PS RAB
+ UL:3.4 DL:3.4 kbps SRBs for DCCH
- 30) Interactive or background / UL:144 DL:144 kbps / PS RAB
+ UL:3.4 DL:3.4 kbps SRBs for DCCH
- 31) Interactive or background / UL:64 DL:256 kbps / PS RAB
+ UL:3.4 DL: 3.4 kbps SRBs for DCCH
- 32) Interactive or background / UL:64 DL:384 kbps / PS RAB
+ UL:3.4 DL: 3.4 kbps SRBs for DCCH
- 33) Interactive or background / UL:128 DL:384 kbps / PS RAB
+ UL:3.4 DL:3.4 kbps SRBs for DCCH
- 34) Interactive or background / UL:384 DL:384 kbps / PS RAB
+ UL:3.4 DL:3.4 kbps SRBs for DCCH
- 35) Interactive or background / UL:64 DL:2048 kbps / PS RAB
+ UL:3.4 DL:3.4 kbps SRBs for DCCH
- 36) Interactive or background / UL:128 DL:2048 kbps / PS RAB
+ UL:3.4 DL:3.4 kbps SRBs for DCCH
- 37) Interactive or background / UL:384 DL:2048 kbps / PS RAB
+ UL:3.4 DL:3.4 kbps SRBs for DCCH
- 38) Conversational / speech / UL:12.2 DL:12.2 kbps / CS RAB
+ Interactive or background / UL:32 DL:8 kbps / PS RAB
+ UL:3.4 DL:3.4 kbps SRBs for DCCH
- 39) Conversational / speech / UL:12.2 DL:12.2 kbps / CS RAB
+ Interactive or background / UL:32 DL:64 kbps / PS RAB
+ UL:3.4 DL:3.4 kbps SRBs for DCCH
- 40) Conversational / speech / UL:12.2 DL:12.2 kbps / CS RAB
+ Interactive or background / UL:64 DL:64 kbps / PS RAB
+ UL:3.4 DL: 3.4 kbps SRBs for DCCH

- 41) Conversational / speech / UL:12.2 DL:12.2 kbps / CS RAB
+ Interactive or background / UL:64 DL:128 kbps / PS RAB
+ UL:3.4 DL:3.4 kbps SRBs for DCCH
- 42) Conversational / speech / UL:12.2 DL:12.2 kbps / CS RAB
+ Interactive or background / UL:64 DL:256 kbps / PS RAB
+ UL:3.4 DL:3.4 kbps SRBs for DCCH
- 43) Conversational / speech / UL:12.2 DL:12.2 kbps / CS RAB
+ Interactive or background / UL:64 DL:384 kbps / PS RAB
+ UL:3.4 DL:3.4 kbps SRBs for DCCH
- 44) Conversational / speech / UL:12.2 DL:12.2 kbps / CS RAB
+ Interactive or background / UL:128 DL:2048 kbps / PS RAB
+ UL:3.4 DL:3.4 kbps SRBs for DCCH
- 45) Conversational / speech / UL:12.2 DL:12.2 kbps / CS RAB
+ Streaming / unknown / UL:57.6 DL:57.6 kbps / CS RAB
+ UL:3.4 DL:3.4 kbps SRBs for DCCH
- 46) Conversational / speech / UL:12.2 DL:12.2 kbps / CS RAB
+ Streaming / unknown / UL:0 DL:64 kbps / CS RAB
+ UL:3.4 DL:3.4 kbps SRBs for DCCH
- 47) Conversational / speech / UL:12.2 DL:12.2 kbps / CS RAB
+ Streaming / unknown / UL:0 DL:128 kbps / CS RAB
+ UL:3.4 DL:3.4 kbps SRBs for DCCH
- 48) Conversational / speech / UL:12.2 DL:12.2 kbps / CS RAB
+ Streaming / unknown / UL:0 DL:384 kbps / CS RAB
+ UL:3.4 DL:3.4 kbps SRBs for DCCH
- 49) Conversational / speech / UL:12.2 DL:12.2 kbps / CS RAB
+ Conversational / unknown / UL:64 DL:64 kbps / CS RAB
+ UL:3.4 DL:3.4 kbps SRBs for DCCH
- 50) Conversational / unknown / UL:64 DL:64 kbps / CS RAB
+ Conversational / unknown / UL:64 DL:64 kbps / CS RAB
+ UL:3.4 DL:3.4 kbps SRBs for DCCH
- 51) Conversational / unknown / UL:64 DL:64 kbps / CS RAB
+ Interactive or background / UL:64 DL:64 kbps / PS RAB
+ UL:3.4 DL:3.4 kbps SRBs for DCCH
- 52) Conversational / unknown / UL:64 DL:64 kbps / CS RAB
+ Interactive or background / UL:64 DL:128 kbps / PS RAB
+ UL:3.4 DL:3.4 kbps SRBs for DCCH
- 53) Conversational / unknown / UL:64 DL:64 kbps / CS RAB
+ Interactive or background / UL:128 DL:128 kbps / PS RAB
+ UL:3.4 DL:3.4 kbps SRBs for DCCH
- 54) Interactive or /background / UL:64 kbps DL:128 kbps / PS RAB
+ Streaming / unknown / UL:0 DL:64 kbps / CS RAB
+ UL:3.4 DL:3.4 kbps SRBs for DCCH
- 55) Interactive or /background / UL:64 kbps DL:128 kbps / PS RAB
+ Streaming / unknown / UL:0 DL:128 kbps / CS RAB
+ UL:3.4 DL:3.4 kbps SRBs for DCCH

Combinations on DSCH and DPCH

- 1) Interactive or background / UL:64 DL:256 kbps / PS RAB
+ UL:3.4 DL: 3.4 kbps SRBs for DCCH

- 2) Interactive or background / UL:64 DL:384 kbps / PS RAB
+ UL:3.4 DL: 3.4 kbps SRBs for DCCH
- 3) Conversational / speech / UL:12.2 DL:12.2 kbps / CS RAB
+ Interactive or background / UL:64 DL:256 kbps / PS RAB
+ UL:3.4 DL:3.4 kbps SRBs for DCCH
- 4) Conversational / speech / UL:12.2 DL:12.2 kbps / CS RAB
+ Interactive or background / UL:64 DL:384 kbps / PS RAB
+ UL:3.4 DL:3.4 kbps SRBs for DCCH
- 5) Conversational / speech / UL:12.2 DL:12.2 kbps / CS RAB
+ Interactive or background / UL:64 DL:2048 kbps / PS RAB
+ UL:3.4 DL:3.4 kbps SRBs for DCCH

Combinations on SCCPCH

- 1) Stand-alone 32 kbps SRB for PCCH
- 2) Interactive or background / DL:32 kbps / PS RAB
+ SRB for CCCH
+ SRBs for DCCH
+ SRB for BCCH
- 3) Interactive or background / DL:32 kbps / PS RAB
+ SRB for PCCH
+ SRB for CCCH
+ SRBs for DCCH
+ SRB for BCCH

Combinations on PRACH

- 1) Interactive or background / UL:32 kbps / PS RAB
+ SRB for CCCH
+ SRBs for DCCH

6.10.2.3 Example of linkage between RABs and services

RABs, which are included in this document, can provide the services as shown in Table 6.10.1.1. Furthermore, the required BER for each RAB, which is assumed in this document, is shown in Table 6.10.2.3.1.

Table 6.10.2.3.1: Example of linkage between RABs and services

Traffic class [16]	RAB			Residual BER [16]	Services
	SSD [16]	Max. rate, kbps	CS/PS		
Conversational	Speech	UL:4.75-12.2 DL:4.75-12.2	CS	5×10^{-4} , 1×10^{-3} , 5×10^{-3}	AMR speech
Conversational	Unknown	UL:64 DL:64	CS	1×10^{-4} or 1×10^{-6}	UDI 1B, 64k 3G-324M [16]
Conversational	Unknown	UL:32 DL:32	CS	1×10^{-4} or 1×10^{-6}	32k 3G-324M [16]
Conversational	Unknown	UL:28.8 DL:28.8	CS	1×10^{-3}	Transparent modem
Streaming	Unknown	UL:14.4 DL:14.4	CS	1×10^{-3}	FAX ^[6]
Streaming	Unknown	UL:28.8 DL:28.8	CS	1×10^{-3}	FAX [18] PIAFS 32 kbps
Streaming	Unknown	UL:57.6 DL:57.6	CS	1×10^{-3}	Modem [18], FTM [17] PIAFS 64 kbps
Streaming	Unknown	UL:64-128 or DL:64-384	CS or PS	1×10^{-3} or 1×10^{-4}	Streaming video, uni-directional
Interactive or Background	N/A	UL:32-384 DL:8-2048	PS	1×10^{-3} or 1×10^{-4}	Packet

Note 1: SMS can be provided via the signalling RB (DCCH) on DPCH or SCCPCH.

Note 2: CBS can be provided via the signalling RB (CTCH) on SCCPCH

Note 3: UDI *n*B can be provided via *n* RABs of conversational 64 kbps.

6.10.2.4 Typical radio parameter sets

6.10.2.4.1 Combinations on DPCH

6.10.2.4.1.1 Stand-alone UL:1.7 DL:1.7 kbps SRBs for DCCH

6.10.2.4.1.1.1 Uplink

6.10.2.4.1.1.1.1 Transport channel parameters

6.10.2.4.1.1.1.1.1 Transport channel parameters for UL:1.7 kbps SRBs for DCCH

Higher layer	RAB/signalling RB	SRB#1	SRB#2	SRB#3	SRB#4
	User of Radio Bearer	RRC	RRC	NAS_DT High prio	NAS_DT Low prio
RLC	Logical channel type	DCCH	DCCH	DCCH	DCCH
	RLC mode	UM	AM	AM	AM
	Payload sizes, bit	136	128	128	128
	Max data rate, bps	1700	1600	1600	1600
	RLC header, bit	8	16	16	16
MAC	MAC header, bit	4	4	4	4
	MAC multiplexing	4 logical channel multiplexing			
Layer 1	TrCH type	DCH			
	TB sizes, bit	148			
	TFS	TF0, bits	0x148		
		TF1, bits	1x148		
	TTI, ms	80			
	Coding type	CC 1/3			
	CRC, bit	16			
	Max number of bits/TTI before rate matching	516			
	Uplink; Max number of bits/radio frame before rate matching	65			

6.10.2.4.1.1.1.1.2 TFCS

TFCS size	2
TFCS	SRBs for DCCH = TF0, TF1

6.10.2.4.1.1.1.2 Physical channel parameters

DPCH Uplink		
	Min spreading factor	256
	Max number of DPDCH data bits/radio frame	150
	Puncturing Limit	1

6.10.2.4.1.1.2 Downlink

6.10.2.4.1.1.2.1 Transport channel parameters

6.10.2.4.1.1.2.1.1 Transport channel parameters for DL:1.7 kbps SRBs for DCCH

Higher layer	RAB/signalling RB	SRB#1	SRB#2	SRB#3	SRB#4
	User of Radio Bearer	RRC	RRC	NAS_DT High prio	NAS_DT Low prio
RLC	Logical channel type	DCCH	DCCH	DCCH	DCCH
	RLC mode	UM	AM	AM	AM
	Payload sizes, bit	136	128	128	128
	Max data rate, bps	1700	1600	1600	1600
	RLC header, bit	8	16	16	16
MAC	MAC header, bit	4	4	4	4
	MAC multiplexing	4 logical channel multiplexing			
Layer 1	TrCH type	DCH			
	TB sizes, bit	148			
	TFS	TF0, bits	0 x148		
		TF1, bits	1x148		
	TTI, ms	80			
	Coding type	CC 1/3			
	CRC, bit	16			
	Max number of bits/TTI before rate matching	516			

6.10.2.4.1.1.2.1.2 TFCS

TFCS size	2
TFCS	SRBs for DCCH = TF0, TF1

6.10.2.4.1.1.2.2 Physical channel parameters

DPCH Downlink	DTX position		N/A (SingleTrCH)
	Minimum spreading factor		512
	DPCCH	Number of TFCI bits/slot	0
		Number of TPC bits/slot	2
		Number of Pilot bits/slot	4
	DPDCH	Number of data bits/slot	4
		Number of data bits/frame	60

6.10.2.4.1.2 Stand-alone UL:3.4 DL:3.4 kbps SRBs for DCCH

6.10.2.4.1.2.1 Uplink

6.10.2.4.1.2.1.1 Transport channel parameters

6.10.2.4.1.2.1.1.1 Transport channel parameters for UL:3.4 kbps SRBs for DCCH

Higher layer	RAB/signalling RB	SRB#1	SRB#2	SRB#3	SRB#4
	User of Radio Bearer	RRC	RRC	NAS_DT High prio	NAS_DT Low prio
RLC	Logical channel type	DCCH	DCCH	DCCH	DCCH
	RLC mode	UM	AM	AM	AM
	Payload sizes, bit	136	128	128	128
	Max data rate, bps	3400	3200	3200	3200
	RLC header, bit	8	16	16	16
MAC	MAC header, bit	4	4	4	4
	MAC multiplexing	4 logical channel multiplexing			
Layer 1	TrCH type	DCH			
	TB sizes, bit	148			
	TFS	TF0, bits	0x148		
		TF1, bits	1x148		
	TTI, ms	40			
	Coding type	CC 1/3			
	CRC, bit	16			
	Max number of bits/TTI before rate matching	516			
	Uplink: Max number of bits/radio frame before rate matching	129			
	RM attribute	155-165			

6.10.2.4.1.2.1.1.2 TFCS

TFCS size	2
TFCS	SRBs for DCCH = TF0, TF1

6.10.2.4.1.2.1.2 Physical channel parameters

DPCH Uplink	Min spreading factor	256
	Max number of DPDCH data bits/radio frame	150
	Puncturing Limit	1

6.10.2.4.1.2.2 Downlink

6.10.2.4.1.2.2.1 Transport channel parameters

6.10.2.4.1.2.2.1.1 Transport channel parameters for DL:3.4 kbps SRBs for DCCH

Higher layer	RAB/signalling RB	SRB#1	SRB#2	SRB#3	SRB#4
	User of Radio Bearer	RRC	RRC	NAS_DT High prio	NAS_DT Low prio
RLC	Logical channel type	DCCH	DCCH	DCCH	DCCH
	RLC mode	UM	AM	AM	AM
	Payload sizes, bit	136	128	128	128
	Max data rate, bps	3400	3200	3200	3200
	RLC header, bit	8	16	16	16
MAC	MAC header, bit	4	4	4	4
	MAC multiplexing	4 logical channel multiplexing			
Layer 1	TrCH type	DCH			
	TB sizes, bit	148			
	TFS	TF0, bits	0x148		
		TF1, bits	1x148		
	TTI, ms	40			
	Coding type	CC 1/3			
	CRC, bit	16			
	Max number of bits/TTI before rate matching	516			
	RM attribute	155-165			

6.10.2.4.1.2.2.1.2 TFCS

TFCS size	2
TFCS	SRBs for DCCH = TF0, TF1

6.10.2.4.1.2.2.2 Physical channel parameters

DPCH Downlink	DTX position		N/A (SingleTrCH)
	Minimum spreading factor		256
	DPCCH	Number of TFCI bits/slot	0
		Number of TPC bits/slot	2
		Number of Pilot bits/slot	4
	DPDCH	Number of data bits/slot	14
		Number of data bits/frame	210

6.10.2.4.1.3 Stand-alone UL:13.6 DL:13.6 kbps SRBs for DCCH

6.10.2.4.1.3.1 Uplink

6.10.2.4.1.3.1.1 Transport channel parameters

6.10.2.4.1.3.1.1.1 Transport channel parameters for UL:13.6 kbps SRBs for DCCH

Higher layer	RAB/signalling RB	SRB#1	SRB#2	SRB#3	SRB#4
	User of Radio Bearer	RRC	RRC	NAS_DT High prio	NAS_DT Low prio
RLC	Logical channel type	DCCH	DCCH	DCCH	DCCH
	RLC mode	UM	AM	AM	AM
	Payload sizes, bit	136	128	128	128
	Max data rate, bps	13600	12800	12800	12800
	RLC header, bit	8	16	16	16
MAC	MAC header, bit	4	4	4	4
	MAC multiplexing	4 logical channel multiplexing			
Layer 1	TrCH type	DCH			
	TB sizes, bit	148			
	TFS	TF0, bits	0x148		

	TF1, bits	1x148
TTI, ms		10
Coding type		CC 1/3
CRC, bit		16
Max number of bits/TTI before rate matching		516
Uplink; Max number of bits/radio frame before rate matching		516

6.10.2.4.1.3.1.1.2 TFCS

TFCS size	2
TFCS	SRBs for DCCH = TF0, TF1

6.10.2.4.1.3.1.2 Physical channel parameters

DPCH Uplink	Min spreading factor	64
	Max number of DPDCH data bits/radio frame	600
	Puncturing Limit	1

6.10.2.4.1.3.2 Downlink

6.10.2.4.1.3.2.1 Transport channel parameters

6.10.2.4.1.3.2.1.1 Transport channel parameters for DL:13.6 kbps SRBs for DCCH

Higher layer	RAB/signalling RB	SRB#1	SRB#2	SRB#3	SRB#4	
	User of Radio Bearer	RRC	RRC	NAS_DT High prio	NAS_DT Low prio	
RLC	Logical channel type	DCCH	DCCH	DCCH	DCCH	
	RLC mode	UM	AM	AM	AM	
	Payload sizes, bit	136	128	128	128	
	Max data rate, bps	13600	12800	12800	12800	
	RLC header, bit	8	16	16	16	
MAC	MAC header, bit	4	4	4	4	
	MAC multiplexing	4 logical channel multiplexing				
Layer 1	TrCH type	DCH				
	TB sizes, bit	148				
	TFS	TF0, bits	0x148			
		TF1, bits	1x148			
	TTI, ms	10				
	Coding type	CC 1/3				
	CRC, bit	16				
	Max number of bits/TTI before rate matching	516				

6.10.2.4.1.3.2.1.2 TFCS

TFCS size	2
TFCS	SRBs for DCCH = TF0, TF1

6.10.2.4.1.3.2.2 Physical channel parameters

DPCH Downlink	DTX position		N/A (SingleTrCH)
	Minimum spreading factor		128
	DPCCH	Number of TFCI bits/slot	0
		Number of TPC bits/slot	2
		Number of Pilot bits/slot	4
	DPDCH	Number of data bits/slot	34
Number of data bits/frame		510	

6.10.2.4.1.4 Conversational / speech / UL:12.2 DL:12.2 kbps / CS RAB + UL:3.4 DL:3.4 kbps SRBs for DCCH

6.10.2.4.1.4.1 Uplink

6.10.2.4.1.4.1.1 Transport channel parameters

6.10.2.4.1.4.1.1.1 Transport channel parameters for Conversational / speech / UL:12.2 kbps / CS RAB

Higher layer	RAB/Signalling RB	RAB subflow #1	RAB subflow #2	RAB subflow #3	
RLC	Logical channel type	DTCH			
	RLC mode	TM	TM	TM	
	Payload sizes, bit	39, 81 (alt. 0, 39, 81)	103	60	
	Max data rate, bps	12200			
	RLC header, bit	0			
MAC	MAC header, bit	0			
	MAC multiplexing	N/A			
Layer 1	TrCH type	DCH	DCH	DCH	
	TB sizes, bit	39, 81 (alt. 0, 39, 81)	103	60	
	TFS* ¹	TF0, bits	0x81(alt. 1x0* ²)	0x103	0x60
		TF1, bits	1x39	1x103	1x60
		TF2, bits	1x81	N/A	N/A
	TTI, ms	20	20	20	
	Coding type	CC 1/3	CC 1/3	CC 1/2	
	CRC, bit	12	N/A	N/A	
	Max number of bits/TTI after channel coding	303	333	136	
	Uplink: Max number of bits/radio frame before rate matching	152	167	68	
RM attribute	180-220	170-210	215-256		

*1: The TrCH corresponding to RAB subflow #1 should be used as the guiding TrCH, (see section 4.3 in TS25.212).

*2: CRC parity bits are to be attached to RAB subflow#1 any time since number of TrBlks are 1 even if there is no data on RAB subflow#1 (see clause 4.2.1.1 in TS25.212.).

6.10.2.4.1.4.1.1.2 Transport channel parameters for UL:3.4 kbps SRBs for DCCH

See 6.10.2.4.1.2.1.1.

6.10.2.4.1.4.1.1.3 TFCS

TFCS size	6
TFCS	(RAB subflow#1, RAB subflow#2, RAB subflow#3,DCCH)= (TF0, TF0, TF0, TF0), (TF1, TF0, TF0, TF0), (TF2, TF1, TF1, TF0), (TF0, TF0, TF0, TF1), (TF1, TF0, TF0, TF1), (TF2, TF1, TF1, TF1)

6.10.2.4.1.4.1.2 Physical channel parameters

DPCH Uplink	Min spreading factor	64
	Max number of DPDCH data bits/radio frame	600
	Puncturing Limit	0.88

6.10.2.4.1.4.2 Downlink

6.10.2.4.1.4.2.1 Transport channel parameters

6.10.2.4.1.4.2.1.1 Transport channel parameters for Conversational / speech / DL:12.2 kbps / CS RAB

Higher layer	RAB/Signalling RB	RAB subflow #1	RAB subflow #2	RAB subflow #3	
RLC	Logical channel type	DTCH			
	RLC mode	TM	TM	TM	
	Payload sizes, bit	0	103	60	
		39			
		81			
Max data rate, bps	12200				
RLC header, bit	0				
MAC	MAC header, bit	0			
	MAC multiplexing	N/A			
Layer 1	TrCH type	DCH	DCH	DCH	
	TB sizes, bit	0	103	60	
		39			
		81			
	TFS* ¹	TF0, bits	1x0* ²	0x103	0x60
		TF1, bits	1x39	1x103	1x60
		TF2, bits	1x81	N/A	N/A
	TTI, ms	20	20	20	
	Coding type	CC 1/3	CC 1/3	CC 1/2	
	CRC, bit	12	N/A	N/A	
	Max number of bits/TTI after channel coding	303	333	136	
RM attribute	180-220	170-210	215-256		

*1: The TrCH corresponding to RAB subflow #1 should be used as the guiding TrCH, (see section 4.3 in TS25.212).

*2: CRC parity bits are to be attached to RAB subflow#1 any time since number of TrBlks are 1 even if there is no data on RAB subflow#1 (see clause 4.2.1.1 in TS25.212.).

6.10.2.4.1.4.2.1.2 Transport channel parameters for DL:3.4 kbps SRBs for DCCH

See 6.10.2.4.1.2.2.1.1

6.10.2.4.1.4.2.1.3 TFCS

TFCS size	6
TFCS	(RAB subflow#1, RAB subflow#2, RAB subflow#3,DCCH)= (TF0, TF0, TF0, TF0), (TF1, TF0, TF0, TF0), (TF2, TF1, TF1, TF0), (TF0, TF0, TF0, TF1), (TF1, TF0, TF0, TF1), (TF2, TF1, TF1, TF1)

6.10.2.4.1.4.2.2 Physical channel parameters

DPCH Downlink	DTX position		Fixed
	Spreading factor		128
	DPCCH	Number of TFCI bits/slot	0
		Number of TPC bits/slot	2
		Number of Pilot bits/slot	4
	DPDCH	Number of data bits/slot	34
Number of data bits/frame		510	

6.10.2.4.1.5 Conversational / speech / UL:10.2 DL:10.2 kbps / CS RAB + UL:3.4 DL:3.4 kbps SRBs for DCCH

6.10.2.4.1.5.1 Uplink

6.10.2.4.1.5.1.1 Transport channel parameters

6.10.2.4.1.5.1.1.1 Transport channel parameters for Conversational / speech / UL:10.2 kbps / CS RAB

Higher layer	RAB/Signalling RB	RAB subflow #1	RAB subflow #2	RAB subflow #3	
RLC	Logical channel type	DTCH			
	RLC mode	TM	TM	TM	
	Payload sizes, bit	39, 65 (alt. 0, 39, 65)	99	40	
	Max data rate, bps	10200			
	RLC header, bit	0			
MAC	MAC header, bit	0			
	MAC multiplexing	N/A			
Layer 1	TrCH type	DCH	DCH	DCH	
	TB sizes, bit	39, 65 (alt. 0, 39, 65)	99	40	
	TFS* ¹	TF0, bits	0x65 (alt. 1x0* ²)	0x99	0x40
		TF1, bits	1x39	1x99	1x40
		TF2, bits	1x65	N/A	N/A
	TTI, ms	20	20	20	
	Coding type	CC 1/3	CC 1/3	CC 1/2	
	CRC, bit	12	N/A	N/A	
	Max number of bits/TTI after channel coding	255	321	96	
	Uplink: Max number of bits/radio frame before rate matching	128	161	48	
RM attribute	180-220	170-210	215-256		

*1: The TrCH corresponding to RAB subflow #1 should be used as the guiding TrCH, (see section 4.3 in TS25.212).

*2: CRC parity bits are to be attached to RAB subflow#1 any time since number of TrBlks are 1 even if there is no data on RAB subflow#1 (see clause 4.2.1.1 in TS25.212.).

6.10.2.4.1.5.1.1.2 Transport channel parameters for UL:3.4 kbps SRBs for DCCH

See 6.10.2.4.1.2.1.1.1

6.10.2.4.1.5.1.1.3 TFCS

TFCS size	6
TFCS	(RAB subflow#1, RAB subflow#2, RAB subflow#3,DCCH)= (TF0, TF0, TF0, TF0), (TF1, TF0, TF0, TF0), (TF2, TF1, TF1, TF0), (TF0, TF0, TF0, TF1), (TF1, TF0, TF0, TF1), (TF2, TF1, TF1, TF1)

6.10.2.4.1.5.1.2 Physical channel parameters

DPCH Uplink	Min spreading factor	64
	Max number of DPDCH data bits/radio frame	600
	Puncturing Limit	1

6.10.2.4.1.5.2 Downlink

6.10.2.4.1.5.2.1 Transport channel parameters

6.10.2.4.1.5.2.1.1 Transport channel parameters for Conversational / speech / DL:10.2 kbps / CS RAB

Higher layer	RAB/Signalling RB	RAB subflow #1	RAB subflow #2	RAB subflow #3	
RLC	Logical channel type	DTCH			
	RLC mode	TM	TM	TM	
	Payload sizes, bit	0	99	40	
		39			
		65			
Max data rate, bps	10200				
RLC header, bit	0				
MAC	MAC header, bit	0			
	MAC multiplexing	N/A			
Layer 1	TrCH type	DCH	DCH	DCH	
	TB sizes, bit	0	99	40	
		39			
		65			
	TFS	TF0, bits	1x0* ²	0x99	0x40
		TF1, bits	1x39	1x99	1x40
		TF2, bits	1x65	N/A	N/A
	TTI, ms	20	20	20	
	Coding type	CC 1/3	CC 1/3	CC 1/2	
	CRC, bit	12	N/A	N/A	
Max number of bits/TTI after channel coding	255	321	96		
RM attribute	180-220	170-210	215-256		

*1: The TrCH corresponding to RAB subflow #1 should be used as the guiding TrCH, (see section 4.3 in TS25.212).

*2: CRC parity bits are to be attached to RAB subflow#1 any time since number of TrBlks are 1 even if there is no data on RAB subflow#1 (see clause 4.2.1.1 in TS25.212.).

6.10.2.4.1.5.2.1.2 Transport channel parameters for DL:3.4 kbps SRBs for DCCH

See 6.10.2.4.1.2.2.1.1

6.10.2.4.1.5.2.1.3 TFCS

TFCS size	6
TFCS	(RAB subflow#1, RAB subflow#2, RAB subflow#3,DCCH)= (TF0, TF0, TF0, TF0), (TF1, TF0, TF0, TF0), (TF2, TF1, TF1, TF0), (TF0, TF0, TF0, TF1), (TF1, TF0, TF0, TF1), (TF2, TF1, TF1, TF1)

6.10.2.4.1.5.2.2 Physical channel parameters

DPCH Downlink	DTX position		Fixed
	Spreading factor		128
	DPCCH	Number of TFCI bits/slot	0
		Number of TPC bits/slot	2
		Number of Pilot bits/slot	4
	DPDCH	Number of data bits/slot	34
Number of data bits/frame		510	

6.10.2.4.1.6 Conversational / speech / UL:7.95 DL:7.95 kbps / CS RAB + UL:3.4 DL:3.4 kbps SRBs for DCCH

6.10.2.4.1.6.1 Uplink

6.10.2.4.1.6.1.1 Transport channel parameters

6.10.2.4.1.6.1.1.1 Transport channel parameters for Conversational / speech / UL:7.95 kbps / CS RAB

Higher layer	RAB/Signalling RB	RAB subflow #1	RAB subflow #2	
RLC	Logical channel type	DTCH		
	RLC mode	TM	TM	
	Payload sizes, bit	39, 75 (alt. 0, 39, 75)	84	
	Max data rate, bps	7950		
	RLC header, bit	0		
MAC	MAC header, bit	0		
	MAC multiplexing	N/A		
Layer 1	TrCH type	DCH	DCH	
	TB sizes, bit	39, 75 (alt. 0, 39, 75)	84	
	TFS* ¹	TF0, bits	0x75 (alt. 1x0* ²)	0x84
		TF1, bits	1x39	1x84
		TF2, bits	1x75	N/A
	TTI, ms	20	20	
	Coding type	CC 1/3	CC 1/3	
	CRC, bit	12	N/A	
	Max number of bits/TTI after channel coding	285	276	
Uplink: Max number of bits/radio frame before rate matching	143	138		
RM attribute	180-220	170-210		

*1: The TrCH corresponding to RAB subflow #1 should be used as the guiding TrCH, (see section 4.3 in TS25.212).

*2: CRC parity bits are to be attached to RAB subflow#1 any time since number of TrBlks are 1 even if there is no data on RAB subflow#1 (see clauses 4.2.1.1 in TS25.212.).

6.10.2.4.1.6.1.1.2 Transport channel parameters for UL:3.4 kbps SRBs for DCCH

See 6.10.2.4.1.2.1.1.1

6.10.2.4.1.6.1.1.3 TFCS

TFCS size	6
TFCS	(RAB subflow#1, RAB subflow#2, DCCH)= (TF0, TF0, TF0), (TF1, TF0, TF0), (TF2, TF1, TF0), (TF0, TF0, TF1), (TF1, TF0, TF1), (TF2, TF1, TF1)

6.10.2.4.1.6.1.2 Physical channel parameters

DPCH Uplink	Min spreading factor	64
	Max number of DPDCH data bits/radio frame	600
	Puncturing Limit	1

6.10.2.4.1.6.2 Downlink

6.10.2.4.1.6.2.1 Transport channel parameters

6.10.2.4.1.6.2.1.1 Transport channel parameters for Conversational / speech / DL:7.95 kbps / CS RAB

Higher layer	RAB/Signalling RB	RAB subflow #1	RAB subflow #2	
RLC	Logical channel type	DTCH		
	RLC mode	TM	TM	
	Payload sizes, bit	0	84	
		39		
		75		
Max data rate, bps	7950			
RLC header, bit	0			
MAC	MAC header, bit	0		
	MAC multiplexing	N/A		
Layer 1	TrCH type	DCH	DCH	
	TB sizes, bit	0	84	
		39		
		75		
	TFS* ¹	TF0, bits	1x0* ²	0x84
		TF1, bits	1x39	1x84
		TF2, bits	1x75	N/A
	TTI, ms	20	20	
	Coding type	CC 1/3	CC 1/3	
	CRC, bit	12	N/A	
Max number of bits/TTI after channel coding	285	276		
RM attribute	180-220	170-210		

*1: The TrCH corresponding to RAB subflow #1 should be used as the guiding TrCH, (see section 4.3 in TS25.212).

*2: CRC parity bits are to be attached to RAB subflow#1 any time since number of TrBlks are 1 even if there is no data on RAB subflow#1 (see clause 4.2.1.1 in TS25.212).

6.10.2.4.1.6.2.1.2 Transport channel parameters for DL:3.4 kbps SRBs for DCCH

See 6.10.2.4.1.2.2.1.1

6.10.2.4.1.6.2.1.3 TFCS

TFCS size	6
TFCS	(RAB subflow#1, RAB subflow#2, DCCH)= (TF0, TF0, TF0), (TF1, TF0, TF0), (TF2, TF1, TF0), (TF0, TF0, TF1), (TF1, TF0, TF1), (TF2, TF1, TF1)

6.10.2.4.1.6.2.2 Physical channel parameters

DPCH Downlink	DTX position		Fixed
	Spreading factor		128
	DPCCH	Number of TFCI bits/slot	0
		Number of TPC bits/slot	2
		Number of Pilot bits/slot	4
	DPDCH	Number of data bits/slot	34
Number of data bits/frame		510	

6.10.2.4.1.7 Conversational / speech / UL:7.4 DL:7.4 kbps / CS RAB+ UL:3.4 DL:3.4 kbps SRBs for DCCH

6.10.2.4.1.7.1 Uplink

6.10.2.4.1.7.1.1 Transport channel parameters

6.10.2.4.1.7.1.1.1 Transport channel parameters for Conversational / speech / UL:7.4 kbps / CS RAB

Higher layer	RAB/Signalling RB	RAB subflow #1	RAB subflow #2	
RLC	Logical channel type	DTCH		
	RLC mode	TM	TM	
	Payload sizes, bit	39, 61 (alt. 0, 39, 61)	87	
	Max data rate, bps	7400		
	RLC header, bit	0		
MAC	MAC header, bit	0		
	MAC multiplexing	N/A		
Layer 1	TrCH type	DCH	DCH	
	TB sizes, bit	39, 61 (alt. 0, 39, 61)	87	
	TFS* ¹	TF0, bits	0x61 (alt. 1x0* ²)	0x87
		TF1, bits	1x39	1x87
		TF2, bits	1x61	N/A
	TTI, ms	20	20	
	Coding type	CC 1/3	CC 1/3	
	CRC, bit	12	N/A	
	Max number of bits/TTI after channel coding	243	285	
	Uplink: Max number of bits/radio frame before rate matching	122	143	
RM attribute	180-220	170-210		

*1: The TrCH corresponding to RAB subflow #1 should be used as the guiding TrCH, (see section 4.3 in TS25.212).

*2: CRC parity bits are to be attached to RAB subflow#1 any time since number of TrBlks are 1 even if there is no data on RAB subflow#1 (see clause 4.2.1.1 in TS25.212.).

6.10.2.4.1.7.1.1.2 Transport channel parameters for UL:3.4 kbps SRBs for DCCH

See 6.10.2.4.1.2.1.1.1

6.10.2.4.1.7.1.1.3 TFCS

TFCS size	6
TFCS	(RAB subflow#1, RAB subflow#2, DCCH)= (TF0, TF0, TF0), (TF1, TF0, TF0), (TF2, TF1, TF0), (TF0, TF0, TF1), (TF1, TF0, TF1), (TF2, TF1, TF1)

6.10.2.4.1.7.1.2 Physical channel parameters

DPCH Uplink	Min spreading factor	64
	Max number of DPDCH data bits/radio frame	600
	Puncturing Limit	1

6.10.2.4.1.7.2 Downlink

6.10.2.4.1.7.2.1 Transport channel parameters

6.10.2.4.1.7.2.1.1 Transport channel parameters for Conversational / speech / DL:7.4 kbps / CS RAB

Higher layer	RAB/Signalling RB	RAB subflow #1	RAB subflow #2	
RLC	Logical channel type	DTCH		
	RLC mode	TM	TM	
	Payload sizes, bit	0	87	
		39		
		61		
Max data rate, bps	7400			
RLC header, bit	0			
MAC	MAC header, bit	0		
	MAC multiplexing	N/A		
Layer 1	TrCH type	DCH	DCH	
	TB sizes, bit	0	87	
		39		
		61		
	TFS* ¹	TF0, bits	1x0* ²	0x87
		TF1, bits	1x39	1x87
		TF2, bits	1x61	N/A
	TTI, ms	20	20	
	Coding type	CC 1/3	CC 1/3	
	CRC, bit	12	N/A	
	Max number of bits/TTI after channel coding	243	285	
RM attribute	180-220	170-210		

*1: The TrCH corresponding to RAB subflow #1 should be used as the guiding TrCH, (see section 4.3 in TS25.212).

*2: CRC parity bits are to be attached to RAB subflow#1 any time since number of TrBlks are 1 even if there is no data on RAB #1 (see clause 4.2.1.1 in TS25.212.).

6.10.2.4.1.7.2.1.2 Transport channel parameters for DL:3.4 kbps SRBs for DCCH

See 6.10.2.4.1.2.2.1.1

6.10.2.4.1.7.2.1.3 TFCS

TFCS size	6
TFCS	(RAB subflow#1, RAB subflow#2, DCCH)= (TF0, TF0, TF0), (TF1, TF0, TF0), (TF2, TF1, TF0), (TF0, TF0, TF1), (TF1, TF0, TF1), (TF2, TF1, TF1)

6.10.2.4.1.7.2.2 Physical channel parameters

DPCH Downlink	DTX position		Fixed
	Spreading factor		128
	DPCCH	Number of TFCI bits/slot	0
		Number of TPC bits/slot	2
		Number of Pilot bits/slot	4
	DPDCH	Number of data bits/slot	34
Number of data bits/frame		510	

6.10.2.4.1.8 Conversational / speech / UL:6.7 DL:6.7 kbps / CS RAB + UL:3.4 DL:3.4 kbps SRBs for DCCH

6.10.2.4.1.8.1 Uplink

6.10.2.4.1.8.1.1 Transport channel parameters

6.10.2.4.1.8.1.1.1 Transport channel parameters for Conversational / speech / UL:6.7 kbps / CS RAB

Higher layer	RAB/Signalling RB	RAB subflow #1	RAB subflow #2	
RLC	Logical channel type	DTCH		
	RLC mode	TM	TM	
	Payload sizes, bit	39, 58 (alt. 0, 39, 58)	76	
	Max data rate, bps	6700		
	RLC header, bit	0		
MAC	MAC header, bit	0		
	MAC multiplexing	N/A		
Layer 1	TrCH type	DCH	DCH	
	TB sizes, bit	39, 58 (alt. 0, 39, 58)	76	
	TFS*1	TF0, bits	0x58 (alt. 1x0*2)	0x76
		TF1, bits	1x39	1x76
		TF2, bits	1x58	N/A
	TTI, ms	20	20	
	Coding type	CC 1/3	CC 1/3	
	CRC, bit	12	N/A	
	Max number of bits/TTI after channel coding	234	252	
Uplink: Max number of bits/radio frame before rate matching	117	126		
RM attribute	180-220	170-210		

*1: The TrCH corresponding to RAB subflow #1 should be used as the guiding TrCH, (see section 4.3 in TS25.212).

*2: CRC parity bits are to be attached to RAB subflow#1 any time since number of TrBlks are 1 even if there is no data on RAB subflow#1 (see clause 4.2.1.1 in TS25.212.).

6.10.2.4.1.8.1.1.2 Transport channel parameters for UL:3.4 kbps SRBs for DCCH

See 6.10.2.4.1.2.1.1.1

6.10.2.4.8.1.1.3 TFCS

TFCS size	6
TFCS	(RAB subflow#1, RAB subflow#2, DCCH)= (TF0, TF0, TF0), (TF1, TF0, TF0), (TF2, TF1, TF0), (TF0, TF0, TF1), (TF1, TF0, TF1), (TF2, TF1, TF1)

6.10.2.4.1.8.1.2 Physical channel parameters

DPCH Uplink	Min spreading factor	64
	Max number of DPDCH data bits/radio frame	600
	Puncturing Limit	1

6.10.2.4.1.8.2 Downlink

6.10.2.4.1.8.2.1 Transport channel parameters

6.10.2.4.1.8.2.1.1 Transport channel parameters for Conversational / speech / DL:6.7 kbps / CS RAB

Higher layer	RAB/Signalling RB	RAB subflow #1	RAB subflow #2	
RLC	Logical channel type	DTCH		
	RLC mode	TM	TM	
	Payload sizes, bit	0	76	
		39		
		58		
Max data rate, bps	6700			
RLC header, bit	0			
MAC	MAC header, bit	0		
	MAC multiplexing	N/A		
Layer 1	TrCH type	DCH	DCH	
	TB sizes, bit	0	76	
		39		
		58		
	TFS ^{*1}	TF0, bits	1x0 ^{*2}	0x76
		TF1, bits	1x39	1x76
		TF2, bits	1x58	N/A
	TTI, ms	20	20	
	Coding type	CC 1/3	CC 1/3	
	CRC, bit	12	N/A	
Max number of bits/TTI after channel coding	234	252		
RM attribute	180-220	170-210		

*1: The TrCH corresponding to RAB subflow #1 should be used as the guiding TrCH, (see section 4.3 in TS25.212).

*2: CRC parity bits are to be attached to RAB subflow#1 any time since number of TrBlks are 1 even if there is no data on RAB subflow#1 (see clause 4.2.1.1 in TS25.212).

6.10.2.4.1.8.2.1.2 Transport channel parameters for DL:3.4 kbps SRBs for DCCH

See 6.10.2.4.1.2.2.1.1

6.10.2.4.1.8.2.1.3 TFCS

TFCS size	6
TFCS	(RAB subflow#1, RAB subflow#2, DCCH)= (TF0, TF0, TF0), (TF1, TF0, TF0), (TF2, TF1, TF0), (TF0, TF0, TF1), (TF1, TF0, TF1), (TF2, TF1, TF1)

6.10.2.4.1.8.2.2 Physical channel parameters

DPCH Downlink	DTX position		Fixed
	Spreading factor		128
	DPCCH	Number of TFCI bits/slot	0
		Number of TPC bits/slot	2
		Number of Pilot bits/slot	4
	DPDCH	Number of data bits/slot	34
Number of data bits/frame		510	

6.10.2.4.1.9 Conversational / speech / UL:5.9 DL:5.9 kbps / CS RAB + UL:3.4 DL:3.4 kbps SRBs for DCCH

6.10.2.4.1.9.1 Uplink

6.10.2.4.1.9.1.1 Transport channel parameters

6.10.2.4.1.9.1.1.1 Transport channel parameters for Conversational / speech / UL:5.9 kbps / CS RAB

Higher layer	RAB/Signalling RB	RAB subflow #1	RAB subflow #2	
RLC	Logical channel type	DTCH		
	RLC mode	TM	TM	
	Payload sizes, bit	39, 55 (alt. 0, 39, 55)	63	
	Max data rate, bps	5900		
	RLC header, bit	0		
MAC	MAC header, bit	0		
	MAC multiplexing	N/A		
Layer 1	TrCH type	DCH	DCH	
	TB sizes, bit	39, 55 (alt. 0, 39, 55)	63	
	TFS*1	TF0, bits	0x55 (alt. 1x0*2)	0x63
		TF1, bits	1x39	1x63
		TF2, bits	1x55	N/A
	TTI, ms	20	20	
	Coding type	CC 1/3	CC 1/3	
	CRC, bit	12	N/A	
	Max number of bits/TTI after channel coding	225	213	
Uplink: Max number of bits/radio frame before rate matching	113	107		
RM attribute	180-220	170-210		

*1: The TrCH corresponding to RAB subflow #1 should be used as the guiding TrCH, (see section 4.3 in TS25.212).

*2: CRC parity bits are to be attached to RAB subflow#1 any time since number of TrBlks are 1 even if there is no data on RAB subflow#1 (see clause 4.2.1.1 in TS25.212.).

6.10.2.4.1.9.1.1.2 Transport channel parameters for UL:3.4 kbps SRBs for DCCH

See 6.10.2.4.1.2.1.1.1

6.10.2.4.1.9.1.1.3 TFCS

TFCS size	6
TFCS	(RAB subflow#1, RAB subflow#2, DCCH)= (TF0, TF0, TF0), (TF1, TF0, TF0), (TF2, TF1, TF0), (TF0, TF0, TF1), (TF1, TF0, TF1), (TF2, TF1, TF1)

6.10.2.4.1.9.1.2 Physical channel parameters

DPCH Uplink	Min spreading factor	64
	Max number of DPDCH data bits/radio frame	600
	Puncturing Limit	1

6.10.2.4.1.9.2 Downlink

6.10.2.4.1.9.2.1 Transport channel parameters

6.10.2.4.1.9.2.1.1 Transport channel parameters for Conversational / speech / DL:5.9 kbps / CS RAB

Higher layer	RAB/Signalling RB	RAB subflow #1	RAB subflow #2	
RLC	Logical channel type	DTCH		
	RLC mode	TM	TM	
	Payload sizes, bit	0	63	
		39		
		55		
Max data rate, bps	5900			
RLC header, bit	0			
MAC	MAC header, bit	0		
	MAC multiplexing	N/A		
Layer 1	TrCH type	DCH	DCH	
	TB sizes, bit	0	63	
		39		
		55		
	TFS* ¹	TF0, bits	1x0* ²	0x63
		TF1, bits	1x39	1x63
		TF2, bits	1x55	N/A
	TTI, ms	20	20	
	Coding type	CC 1/3	CC 1/3	
	CRC, bit	12	N/A	
Max number of bits/TTI after channel coding	225	213		
RM attribute	180-220	170-210		

*1: The TrCH corresponding to RAB subflow #1 should be used as the guiding TrCH, (see section 4.3 in TS25.212).

*2: CRC parity bits are to be attached to RAB subflow#1 any time since number of TrBlks are 1 even if there is no data on RAB subflow#1 (see clause 4.2.1.1 in TS25.212).

6.10.2.4.1.9.2.1.2 Transport channel parameters for DL:3.4 kbps SRBs for DCCH

See 6.10.2.4.1.2.2.1.1

6.10.2.4.1.9.2.1.3 TFCS

TFCS size	6
TFCS	(RAB subflow#1, RAB subflow#2, DCCH)= (TF0, TF0, TF0), (TF1, TF0, TF0), (TF2, TF1, TF0), (TF0, TF0, TF1), (TF1, TF0, TF1), (TF2, TF1, TF1)

6.10.2.4.1.9.2.2 Physical channel parameters

DPCH Downlink	DTX position		Fixed
	Spreading factor		128
	DPCCH	Number of TFCI bits/slot	0
		Number of TPC bits/slot	2
		Number of Pilot bits/slot	4
	DPDCH	Number of data bits/slot	34
Number of data bits/frame		510	

6.10.2.4.1.10 Conversational / speech / UL:5.15 DL:5.15 kbps / CS RAB + UL:1.7 DL:1.7 kbps SRBs for DCCH

6.10.2.4.1.10.1 Uplink

6.10.2.4.1.10.1.1 Transport channel parameters

6.10.2.4.1.10.1.1 Transport channel parameters for Conversational / speech / UL:5.15 kbps / CS RAB

Higher layer	RAB/Signalling RB	RAB subflow #1	RAB subflow #2	
RLC	Logical channel type	DTCH		
	RLC mode	TM	TM	
	Payload sizes, bit	39, 49 (alt. 0, 39, 49)	54	
	Max data rate, bps	5150		
	RLC header, bit	0		
MAC	MAC header, bit	0		
	MAC multiplexing	N/A		
Layer 1	TrCH type	DCH	DCH	
	TB sizes, bit	39, 49 (alt. 0, 39, 49)	54	
	TFS*1	TF0, bits	0x49 (alt. 1x0*2)	0x54
		TF1, bits	1x39	1x54
		TF2, bits	1x49	N/A
	TTI, ms	20	20	
	Coding type	CC 1/3	CC 1/3	
	CRC, bit	12	N/A	
	Max number of bits/TTI after channel coding	207	186	
Uplink: Max number of bits/radio frame before rate matching	104	93		
RM attribute	180-220	170-210		

*1: The TrCH corresponding to RAB subflow #1 should be used as the guiding TrCH, (see section 4.3 in TS25.212).

*2: CRC parity bits are to be attached to RAB subflow#1 any time since number of TrBlks are 1 even if there is no data on RAB subflow#1 (see clause 4.2.1.1 in TS25.212.).

6.10.2.4.1.10.1.1.2 Transport channel parameters for UL:3.4 kbps SRBs for DCCH

See 6.10.2.4.1.2.1.1.1

6.10.2.4.1.10.1.1.3 TFCS

TFCS size	6
TFCS	(RAB subflow#1, RAB subflow#2, DCCH)= (TF0, TF0, TF0), (TF1, TF0, TF0), (TF2, TF1, TF0), (TF0, TF0, TF1), (TF1, TF0, TF1), (TF2, TF1, TF1)

6.10.2.4.1.10.1.2 Physical channel parameters

DPCH Uplink	Min spreading factor	128
	Max number of DPDCH data bits/radio frame	300
	Puncturing Limit	1

6.10.2.4.1.10.2 Downlink

6.10.2.4.1.10.2.1 Transport channel parameters

6.10.2.4.1.10.2.1.1 Transport channel parameters for Conversational / speech / DL:5.15 kbps / CS RAB

Higher layer	RAB/Signalling RB	RAB subflow #1	RAB subflow #2	
RLC	Logical channel type	DTCH		
	RLC mode	TM	TM	
	Payload sizes, bit	0	54	
		39		
		49		
Max data rate, bps	5150			
RLC header, bit	0			
MAC	MAC header, bit	0		
	MAC multiplexing	N/A		
Layer 1	TrCH type	DCH	DCH	
	TB sizes, bit	0	54	
		39		
		49		
	TFS ^{*1}	TF0, bits	1x0	0x54
		TF1, bits	1x39	1x54
		TF2, bits	1x49	N/A
	TTI, ms	20	20	
	Coding type	CC 1/3	CC 1/3	
	CRC, bit	12	N/A	
Max number of bits/TTI after channel coding	207	186		
RM attribute	180-220	170-210		

*1: The TrCH corresponding to RAB subflow #1 should be used as the guiding TrCH, (see section 4.3 in TS25.212).

*2: CRC parity bits are to be attached to RAB subflow#1 any time since number of TrBlks are 1 even if there is no data on RAB subflow#1 (see clause 4.2.1.1 in TS25.212).

6.10.2.4.1.10.2.1.2 Transport channel parameters for DL:3.4 kbps SRBs for DCCH

See 6.10.2.4.1.2.2.1.1

6.10.2.4.1.10.2.1.3 TFCS

TFCS size	6
TFCS	(RAB subflow#1, RAB subflow#2, DCCH)= (TF0, TF0, TF0), (TF1, TF0, TF0), (TF2, TF1, TF0), (TF0, TF0, TF1), (TF1, TF0, TF1), (TF2, TF1, TF1)

6.10.2.4.1.10.2.2 Physical channel parameters

DPCH Downlink	DTX position		Fixed
	Spreading factor		256
	DPCCH	Number of TFCI bits/slot	0
		Number of TPC bits/slot	2
		Number of Pilot bits/slot	4
	DPDCH	Number of data bits/slot	14
Number of data bits/frame		210	

6.10.2.4.1.11 Conversational / speech / UL:4.75 DL:4.75 kbps / CS RAB + UL:1.7 DL:1.7 kbps SRBs for DCCH

6.10.2.4.1.11.1 Uplink

6.10.2.4.1.11.1.1 Transport channel parameters

6.10.2.4.1.11.1.1.1 Transport channel parameters for Conversational / speech / UL:4.75 kbps / CS RAB

Higher layer	RAB/Signalling RB	RAB subflow #1	RAB subflow #2	
RLC	Logical channel type	DTCH		
	RLC mode	TM	TM	
	Payload sizes, bit	39, 42 (alt. 0, 39, 42)	53	
	Max data rate, bps	4750		
	RLC header, bit	0		
MAC	MAC header, bit	0		
	MAC multiplexing	N/A		
Layer 1	TrCH type	DCH	DCH	
	TB sizes, bit	39, 42 (alt. 0, 39, 42)	53	
	TFS*1	TF0, bits	0x42 (alt. 1x0*4)	0x53
		TF1, bits	1x39	1x53
		TF2, bits	1x42	N/A
	TTI, ms	20	20	
	Coding type	CC 1/3	CC 1/3	
	CRC, bit	12	N/A	
	Max number of bits/TTI after channel coding	186	183	
Uplink: Max number of bits/radio frame before rate matching	93	92		
RM attribute	180-220	170-210		

*1: The TrCH corresponding to RAB subflow #1 should be used as the guiding TrCH, (see section 4.3 in TS25.212).

*2: CRC parity bits are to be attached to RAB subflow#1 any time since number of TrBlks are 1 even if there is no data on RAB subflow#1 (see clause 4.2.1.1 in TS25.212.).

6.10.2.4.1.11.1.1.2 Transport channel parameters for UL:3.4 kbps SRBs for DCCH

See 6.10.2.4.1.2.1.1.1

6.10.2.4.1.11.1.1.3 TFCS

TFCS size	6
TFCS	(RAB subflow#1, RAB subflow#2, DCCH)= (TF0, TF0, TF0), (TF1, TF0, TF0), (TF2, TF1, TF0), (TF0, TF0, TF1), (TF1, TF0, TF1), (TF2, TF1, TF1)

6.10.2.4.1.11.1.2 Physical channel parameters

DPCH Uplink	Min spreading factor	128
	Max number of DPDCH data bits/radio frame	300
	Puncturing Limit	1

6.10.2.4.1.11.2 Downlink

6.10.2.4.1.11.2.1 Transport channel parameters

6.10.2.4.1.11.2.1.1 Transport channel parameters for Conversational / speech / DL:4.75 kbps / CS RAB

Higher layer	RAB/Signalling RB	RAB subflow #1	RAB subflow #2	
RLC	Logical channel type	DTCH		
	RLC mode	TM	TM	
	Payload sizes, bit	0	53	
		39		
		42		
Max data rate, bps	4750			
RLC header, bit	0			
MAC	MAC header, bit	0		
	MAC multiplexing	N/A		
Layer 1	TrCH type	DCH	DCH	
	TB sizes, bit	0	53	
		39		
		42		
	TFS ^{*1}	TF0, bits	1x0 ^{*2}	0x53
		TF1, bits	1x39	1x53
		TF2, bits	1x42	N/A
	TTI, ms	20	20	
	Coding type	CC 1/3	CC 1/3	
	CRC, bit	12	N/A	
Max number of bits/TTI after channel coding	186	183		
RM attribute	180-220	170-210		

*1: The TrCH corresponding to RAB subflow #1 should be used as the guiding TrCH, (see section 4.3 in TS25.212).

*2: CRC parity bits are to be attached to RAB subflow#1 any time since number of TrBlks are 1 even if there is no data on RAB subflow#1 (see clause 4.2.1.1 in TS25.212).

6.10.2.4.1.11.2.1.2 Transport channel parameters for DL:3.4 kbps SRBs for DCCH

See 6.10.2.4.1.2.2.1.1

6.10.2.4.1.11.2.1.3 TFCS

TFCS size	6
TFCS	(RAB subflow#1, RAB subflow#2, DCCH)= (TF0, TF0, TF0), (TF1, TF0, TF0), (TF2, TF1, TF0), (TF0, TF0, TF1), (TF1, TF0, TF1), (TF2, TF1, TF1)

6.10.2.4.1.11.2.2 Physical channel parameters

DPCH Downlink	DTX position		Fixed
	Spreading factor		256
	DPCCH	Number of TFCI bits/slot	0
		Number of TPC bits/slot	2
		Number of Pilot bits/slot	4
	DPDCH	Number of data bits/slot	14
Number of data bits/frame		210	

6.10.2.4.1.12 Conversational / unknown / UL:28.8/DL:28.8 kbps / CS RAB + UL:3.4 DL:3.4 kbps SRBs for DCCH

6.10.2.4.1.12.1 Uplink

6.10.2.4.1.12.1.1 Transport channel parameters

6.10.2.4.1.12.1.1.1 Transport channel parameters for conversational / unknown / UL:28.8 kbps / CS RAB

Higher layer	RAB/Signalling RB		RAB
RLC	Logical channel type		DTCH
	RLC mode		TM
	Payload sizes, bit		576
	Max data rate, bps		28800
	RLC header, bit		0
MAC	MAC header, bit		0
	MAC multiplexing		N/A
Layer 1	TrCH type		DCH
	TB sizes, bit		576
	TFS	TF0, bits	0x576
		TF1, bits	1x576
		TF2, bits	2x576
	TTI, ms		40
	Coding type		TC
	CRC, bit		16
	Max number of bits/TTI after channel coding		3564
	Uplink: Max number of bits/radio frame before rate matching		891
RM attribute		160-200	

6.10.2.4.1.12.1.1.2 Transport channel parameters for UL:3.4 kbps SRBs for DCCH

See 6.10.2.4.1.2.1.1.1

6.10.2.4.1.12.1.1.3 TFCS

TFCS size	6
TFCS	(28.8 kbps RAB, DCCH)= (TF0, TF0), (TF1, TF0), (TF2, TF0), (TF0, TF1), (TF1, TF1), (TF2, TF1)

6.10.2.4.1.12.1.2 Physical channel parameters

DPCH Uplink	Min spreading factor	32
	Max number of DPDCH data bits/radio frame	1200
	Puncturing Limit	0.92

6.10.2.4.1.12.2 Downlink

6.10.2.4.1.12.2.1 Transport channel parameters

6.10.2.4.1.12.2.1.1 Transport channel parameters for conversational / unknown / DL:28.8 kbps / CS RAB

Higher layer	RAB/Signalling RB	RAB	
RLC	Logical channel type	DTCH	
	RLC mode	TM	
	Payload sizes, bit	576	
	Max data rate, bps	28800	
	RLC header, bit	0	
MAC	MAC header, bit	0	
	MAC multiplexing	N/A	
Layer 1	TrCH type	DCH	
	TB sizes, bit	576	
	TFS	TF0, bits	0x576
		TF1, bits	1x576
		TF2, bits	2x576
	TTI, ms	40	
	Coding type	TC	
	CRC, bit	16	
	Max number of bits/TTI after channel coding	3564	
	RM attribute	160-200	

6.10.2.4.1.12.2.1.2 Transport channel parameters for DL:3.4 kbps SRBs for DCCH

See 6.10.2.4.1.2.2.1.1

6.10.2.4.1.12.2.1.3 TFCS

TFCS size	6
TFCS	(28.8 kbps RAB, DCCH)= (TF0, TF0), (TF1, TF0), (TF2, TF0), (TF0, TF1), (TF1, TF1), (TF2, TF1)

6.10.2.4.1.12.2.2 Physical channel parameters

DPCH Downlink	DTX position		Flexible
	Spreading factor		64
	DPCCH	Number of TFCl bits/slot	8
		Number of TPC bits/slot	4
		Number of Pilot bits/slot	8
	DPDCH	Number of data bits/slot	60
		Number of data bits/frame	900

6.10.2.4.1.13 Conversational / unknown / UL:64 DL:64 kbps / CS RAB + UL:3.4 DL:3.4 kbps SRBs for DCCH

6.10.2.4.1.13.1 Uplink

6.10.2.4.1.13.1.1 Transport channel parameters

6.10.2.4.1.13.1.1.1 Transport channel parameters for Conversational / unknown / UL:64 kbps / CS RAB

Higher layer	RAB/Signalling RB	RAB		
RLC	Logical channel type	DTCH		
	RLC mode	TM		
	Payload sizes, bit	640		
	Max data rate, bps	64000		
	RLC header, bit	0		
MAC	MAC header, bit	0		
	MAC multiplexing	N/A		
Layer 1	TrCH type	DCH		
	TB sizes, bit	640		
	TFS	TF0, bits	0x640	
		TF1, bits	2x640(alt. 4x640)	
	TTI, ms	20(alt. 40)		
	Coding type	TC		
	CRC, bit	16		
	Max number of bits/TTI after channel coding	3948(alt. 7884)		
	Uplink: Max number of bits/radio frame before rate matching	1974(alt. 1971)		
	RM attribute	150-195		

6.10.2.4.1.13.1.1.2 Transport channel parameters for UL:3.4 kbps SRBs for DCCH

See 6.10.2.4.1.2.1.1.1

6.10.2.4.1.13.1.1.3 TFCS

TFCS size	4
TFCS	(64 kbps RAB, DCCH)=(TF0, TF0), (TF1, TF0), (TF0, TF1), (TF1, TF1)

6.10.2.4.1.13.1.2 Physical channel parameters

DPCH Uplink	Min spreading factor	16
	Max number of DPDCH data bits/radio frame	2400
	Puncturing Limit	0.92

6.10.2.4.1.13.2 Downlink

6.10.2.4.1.13.2.1 Transport channel parameters

6.10.2.4.1.13.2.1.1 Transport channel parameters for Conversational / unknown / DL:64 kbps / CS RAB

Higher layer	RAB/Signalling RB	RAB	
RLC	Logical channel type	DTCH	
	RLC mode	TM	
	Payload sizes, bit	640	
	Max data rate, bps	64000	
	RLC header, bit	0	
MAC	MAC header, bit	0	
	MAC multiplexing	N/A	
Layer 1	TrCH type	DCH	
	TB sizes, bit	640	
	TFS	TF0, bits	0x640
		TF1, bits	2x640(alt. 4x640)
	TTI, ms	20(alt. 40)	
	Coding type	TC	
	CRC, bit	16	
	Max number of bits/TTI after channel coding	3948(alt. 7884)	
RM attribute	150-195		

6.10.2.4.1.13.2.1.2 Transport channel parameters for DL:3.4 kbps SRBs for DCCH

See 6.10.2.4.1.2.2.1.1

6.10.2.4.1.13.2.1.3 TFCS

TFCS size	4
TFCS	(64 kbps RAB, DCCH)=(TF0, TF0), (TF1, TF0), (TF0, TF1), (TF1, TF1)

6.10.2.4.1.13.2.2 Physical channel parameters

DPCH Downlink	DTX position		Flexible
	Spreading factor		32
	DPCCH	Number of TFCI bits/slot	8
		Number of TPC bits/slot	4
		Number of Pilot bits/slot	8
	DPDCH	Number of data bits/slot	140
		Number of data bits/frame	2100

6.10.2.4.1.14 Conversational / unknown / UL:32 DL:32 kbps / CS RAB + UL:3.4 DL:3.4 kbps SRBs for DCCH

6.10.2.4.1.14.1 Uplink

6.10.2.4.1.14.1.1 Transport channel parameters

6.10.2.4.1.14.1.1.1 Transport channel parameters for Conversational / unknown / UL:32 kbps / CS RAB

Higher layer	RAB/Signalling RB	RAB	
RLC	Logical channel type	DTCH	
	RLC mode	TM	
	Payload sizes, bit	640	
	Max data rate, bps	32000	
	RLC header, bit	0	
MAC	MAC header, bit	0	
	MAC multiplexing	N/A	
Layer 1	TrCH type	DCH	
	TB sizes, bit	640	
	TFS	TF0, bits	0x640
		TF1, bits	1x640(alt. 2x640)
	TTI, ms	20(alt. 40)	
	Coding type	TC	
	CRC, bit	16	
	Max number of bits/TTI after channel coding	1980(alt. 3948)	
	Uplink: Max number of bits/radio frame before rate matching	990(alt. 987)	
	RM attribute	165-210	

6.10.2.4.1.14.1.1.2 Transport channel parameters for UL:3.4 kbps SRBs for DCCH

See 6.10.2.4.1.2.1.1.1

6.10.2.4.1.13.1.1.3 TFCS

TFCS size	4
TFCS	(32 kbps RAB, DCCH)=(TF0, TF0), (TF1, TF0), (TF0, TF1), (TF1, TF1)

6.10.2.4.1.14.1.2 Physical channel parameters

DPCH Uplink	Min spreading factor	32
	Max number of DPDCH data bits/radio frame	1200
	Puncturing Limit	0.8

6.10.2.4.1.14.2 Downlink

6.10.2.4.1.14.2.1 Transport channel parameters

6.10.2.4.1.14.2.1.1 Transport channel parameters for Conversational / unknown / DL:32 kbps / CS RAB

Higher layer	RAB/Signalling RB	RAB	
RLC	Logical channel type	DTCH	
	RLC mode	TM	
	Payload sizes, bit	640	
	Max data rate, bps	32000	
	RLC header, bit	0	
MAC	MAC header, bit	0	
	MAC multiplexing	N/A	
Layer 1	TrCH type	DCH	
	TB sizes, bit	640	
	TFS	TF0, bits	0x640
		TF1, bits	1x640(alt. 2x640)
	TTI, ms	20(alt. 40)	
	Coding type	TC	
	CRC, bit	16	
	Max number of bits/TTI after channel coding	1980(alt. 3948)	
	RM attribute	165-210	

6.10.2.4.1.14.2.1.2 Transport channel parameters for DL:3.4 kbps SRBs for DCCH

See 6.10.2.4.1.2.2.1.1

6.10.2.4.1.14.2.1.3 TFCS

TFCS size	4
TFCS	(32 kbps RAB, DCCH)=(TF0, TF0), (TF1, TF0), (TF0, TF1), (TF1, TF1)

6.10.2.4.1.14.2.2 Physical channel parameters

DPCH Downlink	DTX position		Flexible
	Spreading factor		64
	DPCCH	Number of TFCI bits/slot	8
		Number of TPC bits/slot	4
		Number of Pilot bits/slot	8
	DPDCH	Number of data bits/slot	60
		Number of data bits/frame	900

6.10.2.4.1.15 Streaming / unknown / UL:14.4/DL:14.4 kbps / CS RAB + UL:3.4 DL:3.4 kbps SRBs for DCCH

6.10.2.4.1.15.1 Uplink

6.10.2.4.1.15.1.1 Transport channel parameters

6.10.2.4.1.15.1.1.1 Transport channel parameters for Streaming / unknown / UL: 14.4 kbps / CS RAB

Higher layer	RAB/Signalling RB	RAB	
RLC	Logical channel type	DTCH	
	RLC mode	TM	
	Payload sizes, bit	576	
	Max data rate, bps	14400	
	RLC header, bit	0	
MAC	MAC header, bit	0	
	MAC multiplexing	N/A	
Layer 1	TrCH type	DCH	
	TB sizes, bit	576	
	TFS	TF0, bits	0x576
		TF1, bits	1x576
	TTI, ms	40	
	Coding type	TC	
	CRC, bit	16	
	Max number of bits/TTI after channel coding	1788	
	Uplink: Max number of bits/radio frame before rate matching	447	
	RM attribute	145-185	

6.10.2.4.1.15.1.1.2 Transport channel parameters for UL:3.4 kbps SRBs for DCCH

See 6.10.2.4.1.2.1.1.1

6.10.2.4.1.15.1.1.3 TFCS

TFCS size	4
TFCS	(14.4 kbps RAB, DCCH)=(TF0, TF0), (TF1, TF0), (TF0, TF1), (TF1, TF1)

6.10.2.4.1.15.1.2 Physical channel parameters

DPCH Uplink	Min spreading factor	64
	Max number of DPDCH data bits/radio frame	600
	Puncturing Limit	1

6.10.2.4.1.15.2 Downlink

6.10.2.4.1.15.2.1 Transport channel parameters

6.10.2.4.1.15.2.1.1 Transport channel parameters for Streaming / unknown / DL:14.4 kbps / CS RAB

Higher layer	RAB/Signalling RB	RAB	
RLC	Logical channel type	DTCH	
	RLC mode	TM	
	Payload sizes, bit	576	
	Max data rate, bps	14400	
	RLC header, bit	0	
MAC	MAC header, bit	0	
	MAC multiplexing	N/A	
Layer 1	TrCH type	DCH	
	TB sizes, bit	576	
	TFS	TF0, bits	0x576
		TF1, bits	1x576
	TTI, ms	40	
	Coding type	TC	
	CRC, bit	16	
	Max number of bits/TTI after channel coding	1788	
	RM attribute	145-185	

6.10.2.4.1.15.2.1.2 Transport channel parameters for DL:3.4 kbps SRBs for DCCH

See 6.10.2.4.1.2.2.1.1

6.10.2.4.1.15.2.1.3 TFCS

TFCS size	4
TFCS	(14.4 kbps RAB, DCCH)=(TF0, TF0), (TF1, TF0), (TF0, TF1), (TF1, TF1)

6.10.2.4.1.15.2.2 Physical channel parameters

DPCH Downlink	DTX position	Flexible
	Spreading factor	128
DPCCH	Number of TFCl bits/slot	2
	Number of TPC bits/slot	2
	Number of Pilot bits/slot	8
DPDCH	Number of data bits/slot	28
	Number of data bits/frame	420

6.10.2.4.1.16 Streaming / unknown / UL:28.8/DL:28.8 kbps / CS RAB + UL:3.4 DL:3.4 kbps SRBs for DCCH

6.10.2.4.1.16.1 Uplink

6.10.2.4.1.16.1.1 Transport channel parameters

6.10.2.4.1.16.1.1.1 Transport channel parameters for Streaming / unknown / UL:28.8 kbps / CS RAB

Higher layer	RAB/Signalling RB	RAB	
RLC	Logical channel type	DTCH	
	RLC mode	TM	
	Payload sizes, bit	576	
	Max data rate, bps	28800	
	RLC header, bit	0	
MAC	MAC header, bit	0	
	MAC multiplexing	N/A	
Layer 1	TrCH type	DCH	
	TB sizes, bit	576	
	TFS	TF0, bits	0x576
		TF1, bits	1x576
		TF2, bits	2x576
	TTI, ms	40	
	Coding type	TC	
	CRC, bit	16	
	Max number of bits/TTI after channel coding	3564	
	Uplink: Max number of bits/radio frame before rate matching	891	
RM attribute	135-175		

6.10.2.4.1.16.1.1.2 Transport channel parameters for UL:3.4 kbps SRBs for DCCH

See 6.10.2.4.1.2.1.1.1

6.10.2.4.1.16.1.1.3 TFCS

TFCS size	6
TFCS	(28.8kbps RAB, DCCH)= (TF0, TF0), (TF1, TF0), (TF2, TF0), (TF0, TF1), (TF1, TF1), (TF2, TF1)

6.10.2.4.1.16.1.2 Physical channel parameters

DPCH Uplink	Min spreading factor	32
	Max number of DPDCH data bits/radio frame	1200
	Puncturing Limit	1

6.10.2.4.1.16.2 Downlink

6.10.2.4.1.16.2.1 Transport channel parameters

6.10.2.4.1.16.2.1.1 Transport channel parameters for Streaming / unknown / DL:28.8 kbps / CS RAB

Higher layer	RAB/Signalling RB	RAB	
RLC	Logical channel type	DTCH	
	RLC mode	TM	
	Payload sizes, bit	576	
	Max data rate, bps	28800	
	RLC header, bit	0	
MAC	MAC header, bit	0	
	MAC multiplexing	N/A	
Layer 1	TrCH type	DCH	
	TB sizes, bit	576	
	TFS	TF0, bits	0x576
		TF1, bits	1x576
		TF2, bits	2x576
	TTI, ms	40	
	Coding type	TC	
	CRC, bit	16	
	Max number of bits/TTI after channel coding	3564	
RM attribute	135-175		

6.10.2.4.1.16.2.1.2 Transport channel parameters for DL:3.4 kbps SRBs for DCCH

See 6.10.2.4.1.2.2.1.1

6.10.2.4.1.16.2.1.3 TFCS

TFCS size	6
TFCS	(28.8kbps RAB, DCCH)= (TF0, TF0), (TF1, TF0), (TF2, TF0), (TF0, TF1), (TF1, TF1), (TF2, TF1)

6.10.2.4.1.16.2.2 Physical channel parameters

DPCH Downlink	DTX position	Flexible
	Spreading factor	64
DPCCH	Number of TFCI bits/slot	8
	Number of TPC bits/slot	4
	Number of Pilot bits/slot	8
DPDCH	Number of data bits/slot	60
	Number of data bits/frame	900

6.10.2.4.1.17 Streaming / unknown / UL:57.6/DL:57.6 kbps / CS RAB + UL:3.4 DL:3.4 kbps SRBs for DCCH

6.10.2.4.1.17.1 Uplink

6.10.2.4.1.17.1.1 Transport channel parameters

6.10.2.4.1.17.1.1.1 Transport channel parameters for Streaming / unknown / UL:57.6 kbps / CS RAB

Higher layer	RAB/Signalling RB	RAB	
RLC	Logical channel type	DTCH	
	RLC mode	TM	
	Payload sizes, bit	576	
	Max data rate, bps	57600	
	RLC header, bit	0	
MAC	MAC header, bit	0	
	MAC multiplexing	N/A	
Layer 1	TrCH type	DCH	
	TB sizes, bit	576	
	TFS	TF0, bits	0x576
		TF1, bits	1x576
		TF2, bits	2x576
		TF3, bits	3x576
		TF4, bits	4x576
	TTI, ms	40	
	Coding type	TC	
	CRC, bit	16	
Max number of bits/TTI after channel coding	7116		
Uplink: Max number of bits/radio frame before rate matching	1779		

6.10.2.4.1.17.1.1.2 Transport channel parameters for UL:3.4 kbps SRBs for DCCH

See 6.10.2.4.1.2.1.1.1

6.10.2.4.1.17.1.1.3 TFCS

TFCS size	10
TFCS	(57.6 kbps RAB, DCCH)= (TF0, TF0), (TF1, TF0), (TF2, TF0), (TF3, TF0), (TF4, TF0), (TF0, TF1), (TF1, TF1), (TF2, TF1), (TF3, TF1), (TF4, TF1)

6.10.2.4.1.17.1.2 Physical channel parameters

DPCH Uplink	Min spreading factor	16
	Max number of DPDCH data bits/radio frame	2400
	Puncturing Limit	1

6.10.2.4.1.17.2 Downlink

6.10.2.4.1.17.2.1 Transport channel parameters

6.10.2.4.1.17.2.1.1 Transport channel parameters for Streaming / unknown / DL:57.6 kbps / CS RAB

Higher layer	RAB/Signalling RB	RAB	
RLC	Logical channel type	DTCH	
	RLC mode	TM	
	Payload sizes, bit	576	
	Max data rate, bps	57600	
	RLC header, bit	0	
MAC	MAC header, bit	0	
	MAC multiplexing	N/A	
Layer 1	TrCH type	DCH	
	TB sizes, bit	576	
	TFS	TF0, bits	0x576
		TF1, bits	1x576
		TF2, bits	2x576
		TF3, bits	3x576
		TF4, bits	4x576
	TTI, ms	40	
	Coding type	TC	
	CRC, bit	16	
	Max number of bits/TTI after channel coding	7116	
RM attribute	125-165		

6.10.2.4.1.17.2.1.2 Transport channel parameters for DL:3.4 kbps SRBs for DCCH

See 6.10.2.4.1.2.2.1.1

6.10.2.4.1.17.2.1.3 TFCS

TFCS size	10
TFCS	(57.6 kbps RAB, DCCH)= (TF0, TF0), (TF1, TF0), (TF2, TF0), (TF3, TF0), (TF4, TF0), (TF0, TF1), (TF1, TF1), (TF2, TF1), (TF3, TF1), (TF4, TF1)

6.10.2.4.1.17.2.2 Physical channel parameters

DPCCH Downlink	DTX position	Flexible
	Spreading factor	32
DPCCH	Number of TFCI bits/slot	8
	Number of TPC bits/slot	4
	Number of Pilot bits/slot	8
DPDCH	Number of data bits/slot	140
	Number of data bits/frame	2100

- 6.10.2.4.1.18 Streaming / unknown / UL:0 DL:64 kbps / CS or PS RAB + UL:3.4 DL:3.4 kbps SRBs for DCCH
- 6.10.2.4.1.18.1 Uplink
- 6.10.2.4.1.18.1.1 Transport channel parameters
- 6.10.2.4.1.18.1.1.1 Transport channel parameters for Streaming / unknown / UL:0 kbps / CS or PS RAB
N/A
- 6.10.2.4.1.18.1.1.2 Transport channel parameters for UL:3.4 kbps SRBs for DCCH
See 6.10.2.4.1.2.1.1.1
- 6.10.2.4.1.18.1.1.3 TFCS
See 6.10.2.4.1.2.1.1.2
- 6.10.2.4.1.18.1.2 Physical channel parameters
See 6.10.2.4.1.2.1.2.
- 6.10.2.4.1.18.2 Downlink
- 6.10.2.4.1.18.2.1 Transport channel parameters
- 6.10.2.4.1.18.2.1.1 Transport channel parameters for Streaming / unknown / DL:64 kbps / CS or PS RAB

Higher layer	RAB/Signalling RB	RAB	
RLC	Logical channel type	DTCH	
	RLC mode	TM	
	Payload sizes, bit	320	
	Max data rate, bps	64000	
	RLC header, bit	0	
MAC	MAC header, bit	0	
	MAC multiplexing	N/A	
Layer 1	TrCH type	DCH	
	TB sizes, bit	320	
	TFS	TF0, bits	0x320
		TF1, bits	1x320
		TF2, bits	2x320
		TF3, bits	4x320
		TF4, bits	8x320
	TTI, ms	40	
	Coding type	TC	
	CRC, bit	16	
	Max number of bits/TTI after channel coding	8076	
RM attribute	125-165		

- 6.10.2.4.1.18.2.1.2 Transport channel parameters for DL:3.4 kbps SRBs for DCCH
See 6.10.2.4.1.2.2.1.1

6.10.2.4.1.18.2.1.3 TFCS

TFCS size	10
TFCS	(64 kbps RAB, DCCH)= (TF0, TF0), (TF1, TF0), (TF2, TF0), (TF3, TF0), (TF4, TF0), (TF0, TF1), (TF1, TF1), (TF2, TF1), (TF3, TF1), (TF4, TF1)

6.10.2.4.1.18.2.2 Physical channel parameters

DPCH Downlink	DTX position		Flexible
	Spreading factor		32
	DPCCH	Number of TFCI bits/slot	8
		Number of TPC bits/slot	4
		Number of Pilot bits/slot	8
	DPDCH	Number of data bits/slot	140
		Number of data bits/frame	2100

6.10.2.4.1.19 Streaming / unknown / UL:64 DL:0 kbps / CS or PS RAB + UL:3.4 DL:3.4 kbps SRBs for DCCH

6.10.2.4.1.19.1 Uplink

6.10.2.4.1.19.1.1 Transport channel parameters

6.10.2.4.1.19.1.1.1 Transport channel parameters for Streaming / unknown / UL:64 kbps / CS or PS RAB

Higher layer	RAB/Signalling RB	RAB	
RLC	Logical channel type	DTCH	
	RLC mode	TM	
	Payload sizes, bit	320	
	Max data rate, bps	64000	
	RLC header, bit	0	
MAC	MAC header, bit	0	
	MAC multiplexing	N/A	
Layer 1	TrCH type	DCH	
	TB sizes, bit	320	
	TFS	TF0, bits	0x320
		TF1, bits	1x320
		TF2, bits	2x320
		TF3, bits	4x320
		TF4, bits	8x320
	TTI, ms	40	
	Coding type	TC	
	CRC, bit	16	
	Max number of bits/TTI after channel coding	8076	
Uplink: Max number of bits/radio frame before rate matching	2019		
RM attribute	125-165		

6.10.2.4.1.19.1.1.2 Transport channel parameters for UL:3.4 kbps SRBs for DCCH

See 6.10.2.4.1.2.1.1.1

6.10.2.4.1.19.1.1.3 TFCS

TFCS size	10
TFCS	(64 kbps RAB, DCCH)= (TF0, TF0), (TF1, TF0), (TF2, TF0), (TF3, TF0), (TF4, TF0), (TF0, TF1), (TF1, TF1), (TF2, TF1), (TF3, TF1), (TF4, TF1)

6.10.2.4.1.19.1.2 Physical channel parameters

DPCH Uplink	Min spreading factor	16
	Max number of DPDCH data bits/radio frame	2400
	Puncturing Limit	1

6.10.2.4.1.19.2 Downlink

6.10.2.4.1.19.2.1 Transport channel parameters

6.10.2.4.1.19.2.1.1 Transport channel parameters for Streaming / unknown / DL:0 kbps / CS or PS RAB

N/A

6.10.2.4.1.19.2.1.2 Transport channel parameters for DL:3.4 kbps SRBs for DCCH

See 6.10.2.4.1.2.2.1.1

6.10.2.4.1.19.2.1.3 TFCS

See 6.10.2.4.1.2.2.1.2

6.10.2.4.1.19.2.2 Physical channel parameters

See 6.10.2.4.1.2.2.2.

6.10.2.4.1.20 Streaming / unknown / UL:0 DL:128 kbps / CS or PS RAB + UL:3.4 DL:3.4 kbps SRBs for DCCH

6.10.2.4.1.20.1 Uplink

6.10.2.4.1.20.1.1 Transport channel parameters

6.10.2.4.1.20.1.1.1 Transport channel parameters for Streaming / unknown / UL:0 kbps / CS or PS RAB

N/A

6.10.2.4.1.20.1.1.2 Transport channel parameters for UL:3.4 kbps SRBs for DCCH

See 6.10.2.4.1.2.1.1.1

6.10.2.4.1.20.1.1.3 TFCS

See 6.10.2.4.1.2.1.1.2

6.10.2.4.1.20.1.2 Physical channel parameters

See 6.10.2.4.1.2.1.2.

6.10.2.4.1.20.2 Downlink

6.10.2.4.1.20.2.1 Transport channel parameters

6.10.2.4.1.20.2.1.1 Transport channel parameters for Streaming / unknown / DL:128 kbps / CS or PS RAB

Higher layer	RAB/Signalling RB	RAB	
RLC	Logical channel type	DTCH	
	RLC mode	TM	
	Payload sizes, bit	320	
	Max data rate, bps	128000	
	RLC header, bit	0	
MAC	MAC header, bit	0	
	MAC multiplexing	N/A	
Layer 1	TrCH type	DCH	
	TB sizes, bit	320	
	TFS	TF0, bits	0x320
		TF1, bits	1x320
		TF2, bits	2x320
		TF3, bits	4x320
		TF4, bits	8x320
		TF5, bits	16x320
	TTI, ms	40	
	Coding type	TC	
	CRC, bit	16	
Max number of bits/TTI after channel coding	16152		
RM attribute	125-165		

6.10.2.4.1.20.2.1.2 Transport channel parameters for DL:3.4 kbps SRBs for DCCH

See 6.10.2.4.1.2.2.1.1

6.10.2.4.1.20.2.1.3 TFCS

TFCS size	12
TFCS	(128 kbps RAB, DCCH)= (TF0, TF0), (TF1, TF0), (TF2, TF0), (TF3, TF0), (TF4, TF0), (TF5, TF0) (TF0, TF1), (TF1, TF1), (TF2, TF1), (TF3, TF1), (TF4, TF1), (TF5, TF1)

6.10.2.4.1.20.2.2 Physical channel parameters

DPCH Downlink	DTX position	Flexible
	Spreading factor	16
DPCCH	Number of TFCl bits/slot	8
	Number of TPC bits/slot	8
	Number of Pilot bits/slot	16
DPDCH	Number of data bits/slot	288
	Number of data bits/frame	4320

6.10.2.4.1.21 Streaming / unknown / UL:128 DL:0 kbps / CS or PS RAB
+ UL:3.4 DL:3.4 kbps SRBs for DCCH

6.10.2.4.1.21.1 Uplink

6.10.2.4.1.21.1.1 Transport channel parameters

6.10.2.4.1.21.1.1.1 Transport channel parameters for Streaming / unknown / UL:128 kbps / CS or PS RAB

Higher layer	RAB/Signalling RB	RAB	
RLC	Logical channel type	DTCH	
	RLC mode	TM	
	Payload sizes, bit	320	
	Max data rate, bps	128000	
	RLC header, bit	0	
MAC	MAC header, bit	0	
	MAC multiplexing	N/A	
Layer 1	TrCH type	DCH	
	TB sizes, bit	320	
	TFS	TF0, bits	0x320
		TF1, bits	1x320
		TF2, bits	2x320
		TF3, bits	4x320
		TF4, bits	8x320
		TF5, bits	16x320
	TTI, ms	40	
	Coding type	TC	
	CRC, bit	16	
	Max number of bits/TTI after channel coding	16152	
	Uplink: Max number of bits/radio frame before rate matching	4038	
RM attribute	125-165		

6.10.2.4.1.21.1.1.2 Transport channel parameters for UL:3.4 kbps SRBs for DCCH

See 6.10.2.4.1.2.1.1.1

6.10.2.4.1.21.1.1.3 TFCS

TFCS size	12
TFCS	(128 kbps RAB, DCCH)= (TF0, TF0), (TF1, TF0), (TF2, TF0), (TF3, TF0), (TF4, TF0), (TF5, TF0) (TF0, TF1), (TF1, TF1), (TF2, TF1), (TF3, TF1), (TF4, TF1), (TF5, TF1)

6.10.2.4.1.21.1.2 Physical channel parameters

DPCH Uplink	Min spreading factor	8
	Max number of DPDCH data bits/radio frame	4800
	Puncturing Limit	1

6.10.2.4.1.21.2	Downlink
6.10.2.4.1.21.2.1	Transport channel parameters
6.10.2.4.1.21.2.1.1	Transport channel parameters for Streaming / unknown / DL:0 kbps / CS or PS RAB N/A
6.10.2.4.1.21.2.1.2	Transport channel parameters for DL:3.4 kbps SRBs for DCCH See 6.10.2.4.1.2.2.1.1
6.10.2.4.1.21.2.1.3	TFCS See 6.10.2.4.1.2.2.1.1
6.10.2.4.1.21.2.2	Physical channel parameters See 6.10.2.4.1.2.2.2.
6.10.2.4.1.22	Streaming / unknown / UL:0 DL:384 kbps / CS or PS RAB + UL:3.4 DL:3.4 kbps SRBs for DCCH
6.10.2.4.1.22.1	Uplink
6.10.2.4.1.22.1.1	Transport channel parameters
6.10.2.4.1.22.1.1.1	Transport channel parameters for Streaming / unknown / UL:0 kbps / CS or PS RAB N/A
6.10.2.4.1.22.1.1.2	Transport channel parameters for UL:3.4 kbps SRBs for DCCH See 6.10.2.4.1.2.1.1.1
6.10.2.4.1.22.1.1.3	TFCS See 6.10.2.4.1.2.1.1.2
6.10.2.4.1.22.1.2	Physical channel parameters See 6.10.2.4.1.2.1.2

6.10.2.4.1.22.2 Downlink

6.10.2.4.1.22.2.1 Transport channel parameters

6.10.2.4.1.22.2.1.1 Transport channel parameters for Streaming / unknown / DL:384 kbps / CS or PS RAB

Higher layer	RAB/Signalling RB	RAB	
RLC	Logical channel type	DTCH	
	RLC mode	TM	
	Payload sizes, bit	320	
	Max data rate, bps	384000	
	RLC header, bit	0	
MAC	MAC header, bit	0	
	MAC multiplexing	N/A	
Layer 1	TrCH type	DCH	
	TB sizes, bit	320	
	TFS	TF0, bits	0x320
		TF1, bits	1x320
		TF2, bits	2x320
		TF3, bits	4x320
		TF4, bits	8x320
		TF5, bits	16x320
		TF6, bits	32x320
	TF7, bits	48x320	
	TTI, ms	40	
	Coding type	TC	
	CRC, bit	16	
	Max number of bits/TTI after channel coding	48432	
RM attribute	110-150		

6.10.2.4.1.22.2.1.2 Transport channel parameters for DL:3.4 kbps SRBs for DCCH

See 6.10.2.4.1.22.2.1.1

6.10.2.4.1.22.2.1.3 TFCS

TFCS size	16
TFCS	(384 kbps RAB, DCCH)= (TF0, TF0), (TF1, TF0), (TF2, TF0), (TF3, TF0), (TF4, TF0), (TF5, TF0), (TF6, TF0), (TF7, TF0), (TF0, TF1), (TF1, TF1), (TF2, TF1), (TF3, TF1), (TF4, TF1), (TF5, TF1), (TF6, TF1), (TF7, TF1)

6.10.2.4.1.22.2.2 Physical channel parameters

DPCH Downlink	DTX position	Flexible
	Spreading factor	8
	Number of DPDCH	1
DPCCH	Number of TFCl bits/slot	8
	Number of TPC bits/slot	8
	Number of Pilot bits/slot	16
DPDCH	Number of data bits/slot	608
	Number of data bits/frame	9120

6.10.2.4.1.23 Interactive or background / UL:32 DL:8 kbps / PS RAB + UL:3.4 DL:3.4 kbps SRBs for DCCH

6.10.2.4.1.23.1 Uplink

6.10.2.4.1.23.1.1 Transport channel parameters

6.10.2.4.1.23.1.1.1 Transport channel parameters for Interactive or background / UL:32 kbps / PS RAB

Higher layer	RAB/Signalling RB	RAB	
RLC	Logical channel type	DTCH	
	RLC mode	AM	
	Payload sizes, bit	320	
	Max data rate, bps	32000	
	RLC header, bit	16	
MAC	MAC header, bit	0	
	MAC multiplexing	N/A	
Layer 1	TrCH type	DCH	
	TB sizes, bit	336	
	TFS	TF0, bits	0x336
		TF1, bits	1x336
		TF2, bits	2x336 (alt. N/A)
	TTI, ms	20 (alt. 10)	
	Coding type	TC (alt. CC 1/3)	
	CRC, bit	16	
	Max number of bits/TTI after channel coding	2124 (alt. 1080)	
	Uplink: Max number of bits/radio frame before rate matching	1062 (alt. 1080)	
	RM attribute	135-175	

6.10.2.4.1.23.1.1.2 Transport channel parameters for UL:3.4 kbps SRBs for DCCH

See 6.10.2.4.1.2.1.1.1

6.10.2.4.1.23.1.1.3 TFCS

TFCS size	6 (alt. 4)
TFCS	(32 kbps RAB, DCCH)= (TF0, TF0), (TF1, TF0), (TF2, TF0), (TF0, TF1), (TF1, TF1), (TF2, TF1) (alt. (TF0, TF0), (TF1, TF0), (TF0, TF1), (TF1, TF1))

6.10.2.4.1.23.1.2 Physical channel parameters

DPCH Uplink	Min spreading factor	32
	Max number of DPDCH data bits/radio frame	1200
	Puncturing Limit	0.96

6.10.2.4.1.23.2 Downlink

6.10.2.4.1.23.2.1 Transport channel parameters

6.10.2.4.1.23.2.1.1 Transport channel parameters for Interactive or background / DL:8 kbps / PS RAB

Higher layer	RAB/Signalling RB	RAB	
RLC	Logical channel type	DTCH	
	RLC mode	AM	
	Payload sizes, bit	320	
	Max data rate, bps	8000	
	RLC header, bit	16	
MAC	MAC header, bit	0	
	MAC multiplexing	N/A	
Layer 1	TrCH type	DCH	
	TB sizes, bit	336	
	TFS	TF0, bits	0x336
		TF1, bits	1x336
	TTI, ms	40	
	Coding type	TC (alt. CC 1/3)	
	CRC, bit	16	
	Max number of bits/TTI after channel coding	1068 (alt. 1080)	
	RM attribute	135-175	

6.10.2.4.1.23.2.1.2 Transport channel parameters for UL:3.4 kbps SRBs for DCCH

See 6.10.2.4.1.2.2.1.1

6.10.2.4.1.23.2.1.3 TFCS

TFCS size	4
TFCS	(8 kbps RAB, DCCH)=(TF0, TF0), (TF1, TF0), (TF0, TF1), (TF1, TF1)

6.10.2.4.1.23.2.2 Physical channel parameters

DPCH Downlink	DTX position	Flexible	
	Spreading factor	128	
	DPCCH	Number of TFCI bits/slot	2
		Number of TPC bits/slot	2
		Number of Pilot bits/slot	4
	DPDCH	Number of data bits/slot	32
		Number of data bits/frame	480

6.10.2.4.1.24 Interactive or background / UL:64 DL:8 kbps / PS RAB + UL:3.4 DL:3.4 kbps SRBs for DCCH

6.10.2.4.1.24.1 Uplink

6.10.2.4.1.24.1.1 Transport channel parameters

6.10.2.4.1.24.1.1.1 Transport channel parameters for Interactive or background / UL:64 kbps / PS RAB

Higher layer	RAB/Signalling RB	RAB	
RLC	Logical channel type	DTCH	
	RLC mode	AM	
	Payload sizes, bit	320	
	Max data rate, bps	64000	
	RLC header, bit	16	
MAC	MAC header, bit	0	
	MAC multiplexing	N/A	
Layer 1	TrCH type	DCH	
	TB sizes, bit	336	
	TFS	TF0, bits	0x336
		TF1, bits	1x336
		TF2, bits	2x336
		TF3, bits	3x336
		TF4, bits	4x336
	TTI, ms	20	
	Coding type	TC	
	CRC, bit	16	
	Max number of bits/TTI after channel coding	4236	
	Uplink: Max number of bits/radio frame before rate matching	2118	
RM attribute	130-170		

6.10.2.4.1.24.1.1.2 Transport channel parameters for UL:3.4 kbps SRBs for DCCH

See 6.10.2.4.1.2.1.1.1

6.10.2.4.1.24.1.1.3 TFCS

TFCS size	10
TFCS	(64 kbps RAB, DCCH)= (TF0, TF0), (TF1, TF0), (TF2, TF0), (TF3, TF0), (TF4, TF0), (TF0, TF1), (TF1, TF1), (TF2, TF1), (TF3, TF1), (TF4, TF1)

6.10.2.4.1.24.1.2 Physical channel parameters

DPCH Uplink	Min spreading factor	16
	Max number of DPDCH data bits/radio frame	2400
	Puncturing Limit	1

6.10.2.4.1.24.2 Downlink

See 6.10.2.4.1.23.2

6.10.2.4.1.25 Interactive or background / UL:32 DL: 64 kbps / PS RAB + UL:3.4 DL:3.4 kbps SRBs for DCCH

6.10.2.4.1.25.1 Uplink

See 6.10.2.4.1.23.1

6.10.2.4.1.25.2 Downlink

6.10.2.4.1.25.2.1 Transport channel parameters

6.10.2.4.1.25.2.1.1 Transport channel parameters for Interactive or background / DL:64 kbps / PS RAB

Higher layer	RAB/Signalling RB	RAB	
RLC	Logical channel type	DTCH	
	RLC mode	AM	
	Payload sizes, bit	320	
	Max data rate, bps	64000	
	RLC header, bit	16	
MAC	MAC header, bit	0	
	MAC multiplexing	N/A	
Layer 1	TrCH type	DCH	
	TB sizes, bit	336	
	TFS	TF0, bits	0x336
		TF1, bits	1x336
		TF2, bits	2x336
		TF3, bits	3x336
		TF4, bits	4x336
	TTI, ms	20	
	Coding type	TC	
	CRC, bit	16	
Max number of bits/TTI after channel coding	4236		
RM attribute	130-170		

6.10.2.4.1.25.2.1.2 Transport channel parameters for DL:3.4 kbps SRBs for DCCH

See 6.10.2.4.1.2.2.1.1

6.10.2.4.1.25.2.1.3 TFCS

TFCS size	10
TFCS	(64 kbps RAB, DCCH)= (TF0, TF0), (TF1, TF0), (TF2, TF0), (TF3, TF0), (TF4, TF0), (TF0, TF1), (TF1, TF1), (TF2, TF1), (TF3, TF1), (TF4, TF1)

6.10.2.4.1.25.2.2 Physical channel parameters

DPCH Downlink	DTX position	Flexible
	Spreading factor	32
DPCCH	Number of TFCI bits/slot	8
	Number of TPC bits/slot	4
	Number of Pilot bits/slot	8
DPDCH	Number of data bits/slot	140
	Number of data bits/frame	2100

6.10.2.4.1.26 Interactive or background / UL:64 DL: 64 kbps / PS RAB + UL:3.4 DL:3.4 kbps SRBs for DCCH

6.10.2.4.1.26.1 Uplink

See 6.10.2.4.1.24.1

6.10.2.4.1.26.2 Downlink

See 6.10.2.4.1.25.2

6.10.2.4.1.27 Interactive or background / UL:64 DL:128 kbps / PS RAB + UL:3.4 DL:3.4 kbps SRBs for DCCH

6.10.2.4.1.27.1 Uplink

See 6.10.2.4.1.24.1

6.10.2.4.1.27.2 Downlink

6.10.2.4.1.27.2.1 Transport channel parameters

6.10.2.4.1.27.2.1.1 Transport channel parameters for Interactive or background / DL:128 kbps / PS RAB

Higher layer	RAB/Signalling RB	RAB	
RLC	Logical channel type	DTCH	
	RLC mode	AM	
	Payload sizes, bit	320	
	Max data rate, bps	128000	
	RLC header, bit	16	
MAC	MAC header, bit	0	
	MAC multiplexing	N/A	
Layer 1	TrCH type	DCH	
	TB sizes, bit	336	
	TFS	TF0, bits	0x336
		TF1, bits	1x336
		TF2, bits	2x336
		TF3, bits	4 x336
		TF4, bits	8 x336
	TTI, ms	20	
	Coding type	TC	
	CRC, bit	16	
Max number of bits/TTI after channel coding	8460		
RM attribute	120-160		

6.10.2.4.1.27.2.1.2 Transport channel parameters for DL:3.4 kbps SRBs for DCCH

See 6.10.2.4.1.2.2.1.1

6.10.2.4.1.27.2.1.3 TFCS

TFCS size	10
TFCS	(128 kbps RAB, DCCH)= (TF0, TF0), (TF1, TF0), (TF2, TF0), (TF3, TF0), (TF4, TF0), (TF0, TF1), (TF1, TF1), (TF2, TF1), (TF3, TF1), (TF4, TF1)

6.10.2.4.1.27.2.2 Physical channel parameters

DPCH Downlink	DTX position		Flexible
	Spreading factor		16
	DPCCH	Number of TFCI bits/slot	8
		Number of TPC bits/slot	8
		Number of Pilot bits/slot	16
	DPDCH	Number of data bits/slot	288
Number of data bits/frame		4320	

6.10.2.4.1.28 Interactive or background / UL:128 DL:128 kbps / PS RAB + UL:3.4 DL:3.4 kbps SRBs for DCCH

6.10.2.4.1.28.1 Uplink

6.10.2.4.1.28.1.1 Transport channel parameters

6.10.2.4.1.28.1.1.1 Transport channel parameters for Interactive or background / UL:128 kbps / PS RAB

Higher layer	RAB/Signalling RB	RAB	
RLC	Logical channel type	DTCH	
	RLC mode	AM	
	Payload sizes, bit	320	
	Max data rate, bps	128000	
	RLC header, bit	16	
MAC	MAC header, bit	0	
	MAC multiplexing	N/A	
Layer 1	TrCH type	DCH	
	TB sizes, bit	336	
	TFS	TF0, bits	0x336
		TF1, bits	1x336
		TF2, bits	2x336
		TF3, bits	4 x336
		TF4, bits	8 x336
	TTI, ms	20	
	Coding type	TC	
	CRC, bit	16	
	Max number of bits/TTI after channel coding	8460	
Uplink: Max number of bits/radio frame before rate matching	4230		
RM attribute	120-160		

6.10.2.4.1.28.1.1.2 Transport channel parameters for UL:3.4 kbps SRBs for DCCH

See 6.10.2.4.1.2.1.1.1

6.10.2.4.1.28.1.1.3 TFCS

TFCS size	10
TFCS	(128 kbps RAB, DCCH)= (TF0, TF0), (TF1, TF0), (TF2, TF0), (TF3, TF0), (TF4, TF0), (TF0, TF1), (TF1, TF1), (TF2, TF1), (TF3, TF1), (TF4, TF1)

6.10.2.4.1.28.1.2 Physical channel parameters

DPCH Uplink	Min spreading factor	8
	Max number of DPDCH data bits/radio frame	4800
	Puncturing Limit	1

6.10.2.4.1.28.2 Downlink

See 6.10.2.4.1.27.2.

6.10.2.4.1.29 Interactive or background / UL:64 DL:144 kbps / PS RAB + UL:3.4 DL: 3.4 kbps SRBs for DCCH

6.10.2.4.1.29.1 Uplink

See 6.10.2.4.1.24.1.

6.10.2.4.1.29.2 Downlink

6.10.2.4.1.29.2.1 Transport channel parameters

6.10.2.4.1.29.2.1.1 Transport channel parameters for Interactive or background / DL:144 kbps / PS RAB

Higher layer	RAB/Signalling RB	RAB	
RLC	Logical channel type	DTCH	
	RLC mode	AM	
	Payload sizes, bit	320	
	Max data rate, bps	144000	
	RLC header, bit	16	
MAC	MAC header, bit	0	
	MAC multiplexing	N/A	
Layer 1	TrCH type	DCH	
	TB sizes, bit	336	
	TFS	TF0, bits	0x336
		TF1, bits	1x336
		TF2, bits	2x336
		TF3, bits	4 x336
		TF4, bits	8 x336
		TF5, bits	9x336
	TTI, ms	20	
	Coding type	TC	
	CRC, bit	16	
Max number of bits/TTI after channel coding	9516		
RM attribute	140-180		

6.10.2.4.1.29.2.1.2 Transport channel parameters for DL:3.4 kbps SRBs for DCCH

See 6.10.2.4.1.2.2.1.1

6.10.2.4.1.29.2.1.3 TFCS

TFCS size	12
TFCS	(144 kbps RAB, DCCH)= (TF0, TF0), (TF1, TF0), (TF2, TF0), (TF3, TF0), (TF4, TF0), (TF5, TF0) (TF0, TF1), (TF1, TF1), (TF2, TF1), (TF3, TF1), (TF4, TF1), (TF5, TF1)

6.10.2.4.1.29.2.2 Physical channel parameters

DPCH Downlink	DTX position		Flexible
	Spreading factor		16
	DPCCH	Number of TFCI bits/slot	8
		Number of TPC bits/slot	8
		Number of Pilot bits/slot	16
	DPDCH	Number of data bits/slot	288
Number of data bits/frame		4320	

6.10.2.4.1.30 Interactive or background / UL:144 DL:144 kbps / PS RAB + UL:3.4 DL: 3.4 kbps SRBs for DCCH

6.10.2.4.1.30.1 Uplink

6.10.2.4.1.30.1.1 Transport channel parameters

6.10.2.4.1.30.1.1.1 Transport channel parameters for Interactive or background / UL:144 kbps / PS RAB

Higher layer	RAB/Signalling RB	RAB	
RLC	Logical channel type	DTCH	
	RLC mode	AM	
	Payload sizes, bit	320	
	Max data rate, bps	144000	
	RLC header, bit	16	
MAC	MAC header, bit	0	
	MAC multiplexing	N/A	
Layer 1	TrCH type	DCH	
	TB sizes, bit	336	
	TFS	TF0, bits	0x336
		TF1, bits	1x336
		TF2, bits	2x336
		TF3, bits	4 x336
		TF4, bits	8 x336
		TF5, bits	9 x336
	TTI, ms	20	
	Coding type	TC	
	CRC, bit	16	
	Max number of bits/TTI after channel coding	9516	
	Uplink: Max number of bits/radio frame before rate matching	4758	
RM attribute	140-180		

6.10.2.4.1.30.1.1.2 Transport channel parameters for UL:3.4 kbps SRBs for DCCH

See 6.10.2.4.1.2.1.1.1

6.10.2.4.1.30.1.1.3 TFCS

TFCS size	12
TFCS	(144 kbps RAB, DCCH)= (TF0, TF0), (TF1, TF0), (TF2, TF0), (TF3, TF0), (TF4, TF0), (TF5, TF0) (TF0, TF1), (TF1, TF1), (TF2, TF1), (TF3, TF1), (TF4, TF1), (TF5, TF1)

6.10.2.4.1.30.1.2 Physical channel parameters

DPCH Uplink	Min spreading factor	8
	Max number of DPDCH data bits/radio frame	4800
	Puncturing Limit	0.96

6.10.2.4.1.30.2 Downlink

See 6.10.2.4.1.29.2.

6.10.2.4.1.31 Interactive or background / UL:64 DL:256 kbps / PS RAB
+ UL:3.4 DL: 3.4 kbps SRBs for DCCH

6.10.2.4.1.31.1 Uplink

See 6.10.2.4.1.24.1

6.10.2.4.1.31.2 Downlink

6.10.2.4.1.31.2.1 Transport channel parameters

6.10.2.4.1.31.2.1.1 Transport channel parameters for Interactive or background / DL:256 kbps / PS RAB

Higher layer	RAB/Signalling RB	RAB	
RLC	Logical channel type	DTCH	
	RLC mode	AM	
	Payload sizes, bit	320	
	Max data rate, bps	384000	
	RLC header, bit	16	
MAC	MAC header, bit	0	
	MAC multiplexing	N/A	
Layer 1	TrCH type	DCH	
	TB sizes, bit	336	
	TFS	TF0, bits	0x336
		TF1, bits	1x336
		TF2, bits	2x336
		TF3, bits	4 x336
		TF4, bits	8 x336
		TF5, bits	N/A (alt. 12x336)
	TF6, bits	N/A (alt. 16x336)	
	TTI, ms	10(alt. 20)	
	Coding type	TC	
CRC, bit	16		
Max number of bits/TTI after channel coding	8460(alt. 16920)		
RM attribute	135-175		

6.10.2.4.1.31.2.1.2 Transport channel parameters for UL:3.4 kbps SRBs for DCCH

See 6.10.2.4.1.2.2.1.1

6.10.2.4.1.31.2.1.3 TFCS

TFCS size	10 (alt.14)
TFCS	(256 kbps RAB, DCCH)= (TF0, TF0), (TF1, TF0), (TF2, TF0), (TF3, TF0), (TF4, TF0), (TF0, TF1), (TF1, TF1), (TF2, TF1), (TF3, TF1), (TF4, TF1) (alt. (TF0, TF0), (TF1, TF0), (TF2, TF0), (TF3, TF0), (TF4, TF0), (TF5, TF0), (TF6, TF0), (TF0, TF1), (TF1, TF1), (TF2, TF1), (TF3, TF1), (TF4, TF1), (TF5, TF1), (TF6, TF1))

6.10.2.4.1.31.2.2 Physical channel parameters

DPCH Downlink	DTX position		Flexible
	Spreading factor		8
	Number of DPDCH		1
	DPCCH	Number of TFCl bits/slot	8
		Number of TPC bits/slot	8
		Number of Pilot bits/slot	16
	DPDCH	Number of data bits/slot	608
		Number of data bits/frame	9120

6.10.2.4.1.32 Interactive or background / UL:64 DL:384 kbps / PS RAB + UL:3.4 DL: 3.4 kbps SRBs for DCCH

6.10.2.4.1.32.1 Uplink

See 6.10.2.4.1.24.1.

6.10.2.4.1.32.2 Downlink

6.10.2.4.1.32.2.1 Transport channel parameters

6.10.2.4.1.32.2.1.1 Transport channel parameters for Interactive or background / DL:384 kbps / PS RAB

Higher layer	RAB/Signalling RB	RAB	
RLC	Logical channel type	DTCH	
	RLC mode	AM	
	Payload sizes, bit	320	
	Max data rate, bps	384000	
	RLC header, bit	16	
MAC	MAC header, bit	0	
	MAC multiplexing	N/A	
Layer 1	TrCH type	DCH	
	TB sizes, bit	336	
	TFS	TF0, bits	0x336
		TF1, bits	1x336
		TF2, bits	2x336
		TF3, bits	4 x336
		TF4, bits	8 x336
		TF5, bits	12x336
		TF6, bits	N/A (alt. 16 x336)
		TF7, bits	N/A (alt. 20 x336)
	TF8, bits	N/A (alt. 24 x336)	
	TTI, ms	10(alt. 20)	
	Coding type	TC	
CRC, bit	16		
Max number of bits/TTI after channel coding	12684(alt. 25368)		
RM attribute	110-150		

6.10.2.4.1.32.2.1.2 Transport channel parameters for UL:3.4 kbps SRBs for DCCH

See 6.10.2.4.1.2.2.1.1

6.10.2.4.1.32.2.1.3 TFCS

TFCS size	12 (alt.18)
TFCS	(384 kbps RAB, DCCH)= (TF0, TF0), (TF1, TF0), (TF2, TF0), (TF3, TF0), (TF4, TF0), (TF5, TF0) (TF0, TF1), (TF1, TF1), (TF2, TF1), (TF3, TF1), (TF4, TF1), (TF5, TF1) (alt. (TF0, TF0), (TF1, TF0), (TF2, TF0), (TF3, TF0), (TF4, TF0), (TF5, TF0), (TF6, TF0), (TF7, TF0), (TF8, TF0), (TF0, TF1), (TF1, TF1), (TF2, TF1), (TF3, TF1), (TF4, TF1), (TF5, TF1), (TF6, TF1), (TF7, TF1), (TF8, TF1))

6.10.2.4.1.32.2.2 Physical channel parameters

DPCH Downlink	DTX position		Flexible
	Spreading factor		8
	Number of DPDCH		1
	DPCCH	Number of TFCI bits/slot	8
		Number of TPC bits/slot	8
		Number of Pilot bits/slot	16
	DPDCH	Number of data bits/slot	608
		Number of data bits/frame	9120

6.10.2.4.1.33 Interactive or background / UL:128 DL:384 kbps / PS RAB + UL:3.4 DL:3.4 kbps SRBs for DCCH

6.10.2.4.1.33.1 Uplink

See 6.10.2.4.1.28.1.

6.10.2.4.1.33.2 Downlink

See 6.10.2.4.1.32.2.

6.10.2.4.1.34 Interactive or background / UL:384 DL:384 kbps / PS RAB + UL:3.4 DL:3.4 kbps SRBs for DCCH

6.10.2.4.1.34.1 Uplink

6.10.2.4.1.34.1.1 Transport channel parameters

6.10.2.4.1.34.1.1.1 Transport channel parameters for Interactive or background / UL:384 kbps / PS RAB

Higher layer	RAB/Signalling RB	RAB	
RLC	Logical channel type	DTCH	
	RLC mode	AM	
	Payload sizes, bit	320	
	Max data rate, bps	384000	
	RLC header, bit	16	
MAC	MAC header, bit	0	
	MAC multiplexing	N/A	
Layer 1	TrCH type	DCH	
	TB sizes, bit	336	
	TFS	TF0, bits	0x336
		TF1, bits	1x336
		TF2, bits	2x336
		TF3, bits	4 x336
		TF4, bits	8 x336
		TF5, bits	12x336
		TF6, bits	16x336(alt. N/A)
		TF7, bits	20x336(alt. N/A)
	TF8, bits	24 x336 (alt. N/A)	
	TTI, ms	20 (alt. 10)	
	Coding type	TC	
	CRC, bit	16	
	Max number of bits/TTI after channel coding	25368	
Uplink: Max number of bits/radio frame before rate matching	12684		
RM attribute	110-150		

6.10.2.4.1.34.1.1.2 Transport channel parameters for UL:3.4 kbps SRBs for DCCH

See 6.10.2.4.1.2.1.1.1

6.10.2.4.1.34.1.1.3 TFCS

TFCS size	18 (alt.12)
TFCS	(384 kbps RAB, DCCH)= (TF0, TF0), (TF1, TF0), (TF2, TF0), (TF3, TF0), (TF4, TF0), (TF5, TF0), (TF6, TF0), (TF7, TF0), (TF8, TF0), (TF0, TF1), (TF1, TF1), (TF2, TF1), (TF3, TF1), (TF4, TF1), (TF5, TF1), (TF6, TF1), (TF7, TF1), (TF8, TF1) (alt. (TF0, TF0), (TF1, TF0), (TF2, TF0), (TF3, TF0), (TF4, TF0), (TF5, TF0) (TF0, TF1), (TF1, TF1), (TF2, TF1), (TF3, TF1), (TF4, TF1), (TF5, TF1))

6.10.2.4.1.34.1.2 Physical channel parameters

DPCH Uplink	Min spreading factor	4
	Max number of DPDCH data bits/radio frame	9600
	Number of DPDCH	1
	Puncturing Limit	0.72

6.10.2.4.1.34.2 Downlink

See 6.10.2.4.1.32.2.

6.10.2.4.1.35 Interactive or background / UL:64 DL:2048 kbps / PS RAB + UL:3.4 DL:3.4 kbps SRBs for DCCH

6.10.2.4.1.35.1 Uplink

See 6.10.2.4.1.24.1.

6.10.2.4.1.35.2 Downlink

6.10.2.4.1.35.2.1 Transport channel parameters

6.10.2.4.1.35.2.1.1 Transport channel parameters for Interactive or background / DL:2048 kbps / PS RAB

Higher layer	RAB/Signalling RB	RAB	
RLC	Logical channel type	DTCH	
	RLC mode	AM	
	Payload sizes, bit	640	
	Max data rate, bps	2048000	
	RLC header, bit	16	
MAC	MAC header, bit	0	
	MAC multiplexing	N/A	
Layer 1	TrCH type	DCH	
	TB sizes, bit	656	
	TFS	TF0, bits	0x656
		TF1, bits	1x656
		TF2, bits	2x656
		TF3, bits	4 x656
		TF4, bits	8 x656
		TF5, bits	12x656
		TF6, bits	16x656
		TF7, bits	20x656
		TF8, bits	24x656
		TF9, bits	28x656
		TF10, bits	32x656
		TF11, bits	N/A (alt. 36x656)
		TF12, bits	N/A (alt. 40x656)
		TF13, bits	N/A (alt. 44x656)
		TF14, bits	N/A (alt. 48x656)
		TF15, bits	N/A (alt. 52x656)
		TF16, bits	N/A (alt. 56x656)
		TF17, bits	N/A (alt. 60x656)
TF18, bits	N/A (alt. 64x656)		
TTI, ms	10(alt. 20)		
Coding type	TC		
CRC, bit	16		
Max number of bits/TTI after channel coding	64572 (alt. 129132)		
RM attribute	130-170		

6.10.2.4.1.35.2.1.2 Transport channel parameters for DL:3.4 kbps SRBs for DCCH

See 6.10.2.4.1.2.2.1.1

6.10.2.4.1.35.2.1.3 TFCS

TFCS size	22 (alt.38)
TFCS	(2048 kbps RAB, DCCH)= (TF0, TF0), (TF1, TF0), (TF2, TF0), (TF3, TF0), (TF4, TF0), (TF5, TF0), (TF6, TF0), (TF7, TF0), (TF8, TF0), (TF9, TF0), (TF10, TF0), (TF0, TF1), (TF1, TF1), (TF2, TF1), (TF3, TF1), (TF4, TF1), (TF5, TF1), (TF6, TF1), (TF7, TF1), (TF8, TF1), (TF9, TF1), (TF10, TF1) (alt. TF0, TF0), (TF1, TF0), (TF2, TF0), (TF3, TF0), (TF4, TF0), (TF5, TF0), (TF6, TF0), (TF7, TF0), (TF8, TF0), (TF9, TF0), (TF10, TF0),(TF11, TF0), (TF12, TF0), (TF13, TF0), (TF14, TF0), (TF15, TF0), (TF16, TF0), (TF17, TF0), (TF18, TF0), (TF0, TF1), (TF1, TF1), (TF2, TF1), (TF3, TF1), (TF4, TF1), (TF5, TF1), (TF6, TF1), (TF7, TF1), (TF8, TF1), (TF9, TF1), (TF10, TF1),(TF11, TF0), (TF12, TF0), (TF13, TF0), (TF14, TF0), (TF15, TF0), (TF16, TF0), (TF17, TF0), (TF18, TF0))

6.10.2.4.1.35.2.2 Physical channel parameters

DPCH		DTX position	Flexible
Downlink	Spreading factor		4
	Number of DPCH		3
	DPCCH	Number of TFCI bits/slot	8
		Number of TPC bits/slot	8
		Number of Pilot bits/slot	16
	DPDCH	Number of data bits/slot	1248
		Number of data bits/frame	18720

6.10.2.4.1.36 Interactive or background / UL:128 DL:2048 kbps / PS RAB + UL:3.4 DL:3.4 kbps SRBs for DCCH

6.10.2.4.1.36.1 Uplink

See 6.10.2.4.1.28.1.

6.10.2.4.1.36.2 Downlink

See 6.10.2.4.1.35.2.

6.10.2.4.1.37 Interactive or background / UL:384 DL:2048 kbps / PS RAB + UL:3.4 DL:3.4 kbps SRBs for DCCH

6.10.2.4.1.37.1 Uplink

See 6.10.2.4.1.34.1.

6.10.2.4.1.37.2 Downlink

See 6.10.2.4.1.35.2.

6.10.2.4.1.38 Conversational / speech / UL:12.2 DL:12.2 kbps / CS RAB + Interactive or background / UL:32 DL:8 kbps / PS RAB + UL:3.4 DL:3.4 kbps SRBs for DCCH

6.10.2.4.1.38.1 Uplink

6.10.2.4.1.38.1.1 Transport channel parameters

6.10.2.4.1.38.1.1.1 Transport channel parameters for Conversational / speech / UL:12.2 kbps / CS RAB

See 6.10.2.4.1.4.1.1.1

6.10.2.4.1.38.1.1.2 Transport channel parameters for Interactive or background / UL:32 kbps / PS RAB

See 6.10.2.4.1.23.1.1.1

6.10.2.4.1.38.1.1.3 Transport channel parameters for UL:3.4 kbps SRBs for DCCH

See 6.10.2.4.1.2.1.1.1

6.10.2.4.1.38.1.1.4 TFCS

TFCS size	18 (alt. 12)
TFCS	(RAB subflow#1, RAB subflow#2, RAB subflow#3, 32kbps RAB , DCCH)= (TF0, TF0, TF0, TF0, TF0), (TF1, TF0, TF0, TF0, TF0), (TF2, TF1, TF1, TF0, TF0), (TF0, TF0, TF0, TF1, TF0), (TF1, TF0, TF0, TF1, TF0), (TF2, TF1, TF1, TF1, TF0), (TF0, TF0, TF0, TF2, TF0), (TF1, TF0, TF0, TF2, TF0), (TF2, TF1, TF1, TF2, TF0), (TF0, TF0, TF0, TF0, TF1), (TF1, TF0, TF0, TF0, TF1), (TF2, TF1, TF1, TF0, TF1), (TF0, TF0, TF0, TF1, TF1), (TF1, TF0, TF0, TF1, TF1), (TF2, TF1, TF1, TF1, TF1), (TF0, TF0, TF0, TF2, TF1), (TF1, TF0, TF0, TF2, TF1), (TF2, TF1, TF1, TF2, TF1) (alt. (TF0, TF0, TF0, TF0, TF0), (TF1, TF0, TF0, TF0, TF0), (TF2, TF1, TF1, TF0, TF0), (TF0, TF0, TF0, TF1, TF0), (TF1, TF0, TF0, TF1, TF0), (TF2, TF1, TF1, TF1, TF0), (TF0, TF0, TF0, TF0, TF1), (TF1, TF0, TF0, TF0, TF1), (TF2, TF1, TF1, TF0, TF1), (TF0, TF0, TF0, TF1, TF1), (TF1, TF0, TF0, TF1, TF1), (TF2, TF1, TF1, TF1, TF1))

6.10.2.4.1.38.1.2 Physical channel parameters

DPCH Uplink	Min spreading factor	16
	Max number of DPDCH data bits/radio frame	2400
	Puncturing Limit	1

6.10.2.4.1.38.2 Downlink

6.10.2.4.1.38.2.1 Transport channel parameters

6.10.2.4.1.38.2.1.1 Transport channel parameters for Conversational / speech / DL:12.2 kbps / CS RAB

See 6.10.2.4.1.4.2.1.1

6.10.2.4.1.38.2.1.2 Transport channel parameters for Interactive or background / DL:8 kbps / PS RAB

See 6.10.2.4.1.23.2.1.1

6.10.2.4.1.38.2.1.3 Transport channel parameters for DL:3.4 kbps SRBs for DCCH

See 6.10.2.4.1.2.2.1

6.10.2.4.1.38.2.1.4 TFCS

TFCS size	12
TFCS	(RAB subflow#1, RAB subflow#2, RAB subflow#3, 8kbps RAB, DCCH)= (TF0, TF0, TF0, TF0, TF0), (TF1, TF0, TF0, TF0, TF0), (TF2, TF1, TF1, TF0, TF0), (TF0, TF0, TF0, TF1, TF0), (TF1, TF0, TF0, TF1, TF0), (TF2, TF1, TF1, TF1, TF0), (TF0, TF0, TF0, TF0, TF1), (TF1, TF0, TF0, TF0, TF1), (TF2, TF1, TF1, TF0, TF1), (TF0, TF0, TF0, TF1, TF1), (TF1, TF0, TF0, TF1, TF1), (TF2, TF1, TF1, TF1, TF1)

6.10.2.4.1.38.2.2 Physical channel parameters

DPCH Downlink	DTX position		Flexible
	Spreading factor		64
	DPCCH	Number of TFCI bits/slot	8
		Number of TPC bits/slot	4
		Number of Pilot bits/slot	8
	DPDCH	Number of data bits/slot	60
Number of data bits/frame		900	

6.10.2.4.1.39 Conversational / speech / UL:12.2 DL:12.2 kbps / CS RAB + Interactive or background / UL:32 DL:64 kbps / PS RAB+ UL:3.4 DL: 3.4 kbps SRBs for DCCH

6.10.2.4.1.39.1 Uplink

See 6.10.2.4.1.38.1.

6.10.2.4.1.39.2 Downlink

6.10.2.4.1.39.2.1 Transport channel parameters

6.10.2.4.1.39.2.1.1 Transport channel parameters for Conversational / speech / DL:12.2 kbps / CS RAB

See 6.10.2.4.1.4.2.1.1

6.10.2.4.1.39.2.1.2 Transport channel parameters for Interactive or background / DL:64 kbps / PS RAB

See 6.10.2.4.1.25.2.1.1

6.10.2.4.1.39.2.1.3 Transport channel parameters for DL:3.4 kbps SRBs for DCCH

See 6.10.2.4.1.2.2.1.1

6.10.2.4.1.39.2.1.4 TFCS

TFCS size	30
TFCS	(RAB subflow#1, RAB subflow#2, RAB subflow#3, 64 kbps RAB , DCCH)= (TF0, TF0, TF0, TF0, TF0), (TF1, TF0, TF0, TF0, TF0), (TF2, TF1, TF1, TF0, TF0), (TF0, TF0, TF0, TF1, TF0), (TF1, TF0, TF0, TF1, TF0), (TF2, TF1, TF1, TF1, TF0), (TF0, TF0, TF0, TF2, TF0), (TF1, TF0, TF0, TF2, TF0), (TF2, TF1, TF1, TF2, TF0), (TF0, TF0, TF0, TF3, TF0), (TF1, TF0, TF0, TF3, TF0), (TF2, TF1, TF1, TF3, TF0), (TF0, TF0, TF0, TF4, TF0), (TF1, TF0, TF0, TF4, TF0), (TF2, TF1, TF1, TF4, TF0), (TF0, TF0, TF0, TF0, TF1), (TF1, TF0, TF0, TF0, TF1), (TF2, TF1, TF1, TF0, TF1), (TF0, TF0, TF0, TF1, TF1), (TF1, TF0, TF0, TF1, TF1), (TF2, TF1, TF1, TF1, TF1), (TF0, TF0, TF0, TF2, TF1), (TF1, TF0, TF0, TF2, TF1), (TF2, TF1, TF1, TF2, TF1), (TF0, TF0, TF0, TF3, TF1), (TF1, TF0, TF0, TF3, TF1), (TF2, TF1, TF1, TF3, TF1), (TF0, TF0, TF0, TF4, TF1), (TF1, TF0, TF0, TF4, TF1), (TF2, TF1, TF1, TF4, TF1)

6.10.2.4.1.39.2.2 Physical channel parameters

DPCH Downlink	DTX position		Flexible
	Spreading factor		32
	DPCCH	Number of TFCI bits/slot	8
		Number of TPC bits/slot	4
		Number of Pilot bits/slot	8
	DPDCH	Number of data bits/slot	140
Number of data bits/frame		2100	

6.10.2.4.1.40 Conversational / speech / UL:12.2 DL:12.2 kbps / CS RAB + Interactive or background / UL:64 DL:64 kbps / PS RAB+ UL:3.4 DL: 3.4 kbps SRBs for DCCH

6.10.2.4.1.40.1 Uplink

6.10.2.4.1.40.1.1 Transport channel parameters

6.10.2.4.1.40.1.1.1 Transport channel parameters for Conversational / speech / UL:12.2 kbps / CS RAB

See 6.10.2.4.1.4.1.1.1

6.10.2.4.1.40.1.1.2 Transport channel parameters for Interactive or background / UL:64 kbps / PS RAB

See 6.10.2.4.1.24.1.1.1

6.10.2.4.1.40.1.1.3 Transport channel parameters for UL:3.4 kbps SRBs for DCCH

See 6.10.2.4.1.2.1.1.1

6.10.2.4.1.40.1.1.4 TFCS

TFCS size	30
TFCS	(RAB subflow#1, RAB subflow#2, RAB subflow#3, 64 kbps RAB , DCCH)= (TF0, TF0, TF0, TF0, TF0), (TF1, TF0, TF0, TF0, TF0), (TF2, TF1, TF1, TF0, TF0), (TF0, TF0, TF0, TF1, TF0), (TF1, TF0, TF0, TF1, TF0), (TF2, TF1, TF1, TF1, TF0), (TF0, TF0, TF0, TF2, TF0), (TF1, TF0, TF0, TF2, TF0), (TF2, TF1, TF1, TF2, TF0), (TF0, TF0, TF0, TF3, TF0), (TF1, TF0, TF0, TF3, TF0), (TF2, TF1, TF1, TF3, TF0), (TF0, TF0, TF0, TF4, TF0), (TF1, TF0, TF0, TF4, TF0), (TF2, TF1, TF1, TF4, TF0), (TF0, TF0, TF0, TF0, TF1), (TF1, TF0, TF0, TF0, TF1), (TF2, TF1, TF1, TF0, TF1), (TF0, TF0, TF0, TF1, TF1), (TF1, TF0, TF0, TF1, TF1), (TF2, TF1, TF1, TF1, TF1), (TF0, TF0, TF0, TF2, TF1), (TF1, TF0, TF0, TF2, TF1), (TF2, TF1, TF1, TF2, TF1), (TF0, TF0, TF0, TF3, TF1), (TF1, TF0, TF0, TF3, TF1), (TF2, TF1, TF1, TF3, TF1), (TF0, TF0, TF0, TF4, TF1), (TF1, TF0, TF0, TF4, TF1), (TF2, TF1, TF1, TF4, TF1)

6.10.2.4.1.40.1.2 Physical channel parameters

DPCH Uplink	Min spreading factor	16
	Max number of DPDCH data bits/radio frame	2400
	Puncturing Limit	0.76

6.10.2.4.1.40.2 Downlink

See 6.10.2.4.1.39.2.

6.10.2.4.1.41 Conversational / speech / UL:12.2 DL:12.2 kbps / CS RAB + Interactive or background / UL:64 DL:128 kbps / PS RAB + UL:3.4 DL:3.4 kbps SRBs for DCCH

6.10.2.4.1.41.1 Uplink

See 6.10.2.4.1.40.1.

6.10.2.4.1.41.2 Downlink

6.10.2.4.1.41.2.1 Transport channel parameters

6.10.2.4.1.41.2.1.1 Transport channel parameters for Conversational / speech / DL:12.2 kbps / CS RAB

See 6.10.2.4.1.4.2.1.1

6.10.2.4.1.41.2.1.2 Transport channel parameters for Interactive or background / DL:128 kbps / PS RAB

See 6.10.2.4.1.27.2.1.1

6.10.2.4.1.41.2.1.3 Transport channel parameters for DL:3.4 kbps SRBs for DCCH

See 6.10.2.4.1.2.2.1.1

6.10.2.4.1.41.2.1.4 TFCS

TFCS size	30
TFCS	(RAB subflow#1, RAB subflow#2, RAB subflow#3, 128 kbps RAB , DCCH)= (TF0, TF0, TF0, TF0, TF0), (TF1, TF0, TF0, TF0, TF0), (TF2, TF1, TF1, TF0, TF0), (TF0, TF0, TF0, TF1, TF0), (TF1, TF0, TF0, TF1, TF0), (TF2, TF1, TF1, TF1, TF0), (TF0, TF0, TF0, TF2, TF0), (TF1, TF0, TF0, TF2, TF0), (TF2, TF1, TF1, TF2, TF0), (TF0, TF0, TF0, TF3, TF0), (TF1, TF0, TF0, TF3, TF0), (TF2, TF1, TF1, TF3, TF0), (TF0, TF0, TF0, TF4, TF0), (TF1, TF0, TF0, TF4, TF0), (TF2, TF1, TF1, TF4, TF0), (TF0, TF0, TF0, TF0, TF1), (TF1, TF0, TF0, TF0, TF1), (TF2, TF1, TF1, TF0, TF1), (TF0, TF0, TF0, TF1, TF1), (TF1, TF0, TF0, TF1, TF1), (TF2, TF1, TF1, TF1, TF1), (TF0, TF0, TF0, TF2, TF1), (TF1, TF0, TF0, TF2, TF1), (TF2, TF1, TF1, TF2, TF1), (TF0, TF0, TF0, TF3, TF1), (TF1, TF0, TF0, TF3, TF1), (TF2, TF1, TF1, TF3, TF1), (TF0, TF0, TF0, TF4, TF1), (TF1, TF0, TF0, TF4, TF1), (TF2, TF1, TF1, TF4, TF1)

6.10.2.4.1.41.2.2 Physical channel parameters

DPCH Downlink	DTX position		Flexible
	Spreading factor		16
	DPCCH	Number of TFCI bits/slot	8
		Number of TPC bits/slot	8
		Number of Pilot bits/slot	16
	DPDCH	Number of data bits/slot	288
		Number of data bits/frame	4320

6.10.2.4.1.42 Conversational / speech / UL:12.2 DL:12.2 kbps / CS RAB + Interactive or background / UL:64 DL:256 kbps / PS RAB + UL:3.4 DL:3.4 kbps SRBs for DCCH

6.10.2.4.1.42.1 Uplink

See 6.10.2.4.1.40.1

6.10.2.4.1.42.2 Downlink

6.10.2.4.1.42.2.1 Transport channel parameters

6.10.2.4.1.42.2.1.1 Transport channel parameters for Conversational / speech / DL:12.2 kbps / CS RAB

See 6.10.2.4.1.4.2.1.1

6.10.2.4.1.42.2.1.2 Transport channel parameters for Interactive or background / DL:256 kbps / PS RAB
 See 6.10.2.4.1.31.2.1.1

6.10.2.4.1.42.2.1.3 Transport channel parameters for DL:3.4 kbps SRBs for DCCH
 See 6.10.2.4.1.2.2.1.1

6.10.2.4.1.42.2.1.4 TFCS

TFCS size	30 (alt. 42)
TFCS	(RAB subflow#1, RAB subflow#2, RAB subflow#3, 256 kbps RAB , DCCH)= (TF0, TF0, TF0, TF0, TF0), (TF1, TF0, TF0, TF0, TF0), (TF2, TF1, TF1, TF0, TF0), (TF0, TF0, TF0, TF1, TF0), (TF1, TF0, TF0, TF1, TF0), (TF2, TF1, TF1, TF1, TF0), (TF0, TF0, TF0, TF2, TF0), (TF1, TF0, TF0, TF2, TF0), (TF2, TF1, TF1, TF2, TF0), (TF0, TF0, TF0, TF3, TF0), (TF1, TF0, TF0, TF3, TF0), (TF2, TF1, TF1, TF3, TF0), (TF0, TF0, TF0, TF4, TF0), (TF1, TF0, TF0, TF4, TF0), (TF2, TF1, TF1, TF4, TF0), (TF0, TF0, TF0, TF0, TF1), (TF1, TF0, TF0, TF0, TF1), (TF2, TF1, TF1, TF0, TF1), (TF0, TF0, TF0, TF1, TF1), (TF1, TF0, TF0, TF1, TF1), (TF2, TF1, TF1, TF1, TF1), (TF0, TF0, TF0, TF2, TF1), (TF1, TF0, TF0, TF2, TF1), (TF2, TF1, TF1, TF2, TF1), (TF0, TF0, TF0, TF3, TF1), (TF1, TF0, TF0, TF3, TF1), (TF2, TF1, TF1, TF3, TF1), (TF0, TF0, TF0, TF4, TF1), (TF1, TF0, TF0, TF4, TF1), (TF2, TF1, TF1, TF4, TF1) (alt. (TF0, TF0, TF0, TF0, TF0), (TF1, TF0, TF0, TF0, TF0), (TF2, TF1, TF1, TF0, TF0), (TF0, TF0, TF0, TF1, TF0), (TF1, TF0, TF0, TF1, TF0), (TF2, TF1, TF1, TF1, TF0), (TF0, TF0, TF0, TF2, TF0), (TF1, TF0, TF0, TF2, TF0), (TF2, TF1, TF1, TF2, TF0), (TF0, TF0, TF0, TF3, TF0), (TF1, TF0, TF0, TF3, TF0), (TF2, TF1, TF1, TF3, TF0), (TF0, TF0, TF0, TF4, TF0), (TF1, TF0, TF0, TF4, TF0), (TF2, TF1, TF1, TF4, TF0), (TF0, TF0, TF0, TF5, TF0), (TF1, TF0, TF0, TF5, TF0), (TF2, TF1, TF1, TF5, TF0), (TF0, TF0, TF0, TF6, TF0), (TF1, TF0, TF0, TF6, TF0), (TF2, TF1, TF1, TF6, TF0), (TF0, TF0, TF0, TF0, TF1), (TF1, TF0, TF0, TF0, TF1), (TF2, TF1, TF1, TF0, TF1), (TF0, TF0, TF0, TF1, TF1), (TF1, TF0, TF0, TF1, TF1), (TF2, TF1, TF1, TF1, TF1), (TF0, TF0, TF0, TF2, TF1), (TF1, TF0, TF0, TF2, TF1), (TF2, TF1, TF1, TF2, TF1), (TF0, TF0, TF0, TF3, TF1), (TF1, TF0, TF0, TF3, TF1), (TF2, TF1, TF1, TF3, TF1), (TF0, TF0, TF0, TF4, TF1), (TF1, TF0, TF0, TF4, TF1), (TF2, TF1, TF1, TF4, TF1), (TF0, TF0, TF0, TF5, TF1), (TF1, TF0, TF0, TF5, TF1), (TF2, TF1, TF1, TF5, TF1), (TF0, TF0, TF0, TF6, TF1), (TF1, TF0, TF0, TF6, TF1), (TF2, TF1, TF1, TF6, TF1))

6.10.2.4.1.42.2.2 Physical channel parameters

DPCH Downlink	DTX position		Flexible
	Spreading factor		8
	Number of DPDCH		1
	DPCCH	Number of TFC1 bits/slot	8
		Number of TPC bits/slot	8
		Number of Pilot bits/slot	16
	DPDCH	Number of data bits/slot	608
Number of data bits/frame		9120	

6.10.2.4.1.43 Conversational / speech / UL:12.2 DL:12.2 kbps / CS RAB + Interactive or background / UL:64 DL:384 kbps / PS RAB + UL:3.4 DL:3.4 kbps SRBs for DCCH

6.10.2.4.1.43.1 Uplink

See 6.10.2.4.1.40.1.

6.10.2.4.1.43.2 Downlink

6.10.2.4.1.43.2.1 Transport channel parameters

6.10.2.4.1.43.2.1.1 Transport channel parameters for Conversational / speech / DL:12.2 kbps / CS RAB

See 6.10.2.4.1.4.2.1.1

6.10.2.4.1.43.2.1.2 Transport channel parameters for Interactive or background / DL:384 kbps / PS RAB

See 6.10.2.4.1.32.2.1.1

6.10.2.4.1.43.2.1.3 Transport channel parameters for DL:3.4 kbps SRBs for DCCH

See 6.10.2.4.1.2.2.1.1

6.10.2.4.1.43.2.1.4 TFCS

TFCS size	36 (alt. 54)
TFCS	(RAB subflow#1, RAB subflow#2, RAB subflow#3, 384 kbps RAB , DCCH)= (TF0, TF0, TF0, TF0, TF0), (TF1, TF0, TF0, TF0, TF0), (TF2, TF1, TF1, TF0, TF0), (TF0, TF0, TF0, TF1, TF0), (TF1, TF0, TF0, TF1, TF0), (TF2, TF1, TF1, TF1, TF0), (TF0, TF0, TF0, TF2, TF0), (TF1, TF0, TF0, TF2, TF0), (TF2, TF1, TF1, TF2, TF0), (TF0, TF0, TF0, TF3, TF0), (TF1, TF0, TF0, TF3, TF0), (TF2, TF1, TF1, TF3, TF0), (TF0, TF0, TF0, TF4, TF0), (TF1, TF0, TF0, TF4, TF0), (TF2, TF1, TF1, TF4, TF0), (TF0, TF0, TF0, TF5, TF0), (TF1, TF0, TF0, TF5, TF0), (TF2, TF1, TF1, TF5, TF0), (TF0, TF0, TF0, TF0, TF1), (TF1, TF0, TF0, TF0, TF1), (TF2, TF1, TF1, TF0, TF1), (TF0, TF0, TF0, TF1, TF1), (TF1, TF0, TF0, TF1, TF1), (TF2, TF1, TF1, TF1, TF1), (TF0, TF0, TF0, TF2, TF1), (TF1, TF0, TF0, TF2, TF1), (TF2, TF1, TF1, TF2, TF1), (TF0, TF0, TF0, TF3, TF1), (TF1, TF0, TF0, TF3, TF1), (TF2, TF1, TF1, TF3, TF1), (TF0, TF0, TF0, TF4, TF1), (TF1, TF0, TF0, TF4, TF1), (TF2, TF1, TF1, TF4, TF1), (TF0, TF0, TF0, TF5, TF1), (TF1, TF0, TF0, TF5, TF1), (TF2, TF1, TF1, TF5, TF1), (alt. (TF0, TF0, TF0, TF0, TF0), (TF1, TF0, TF0, TF0, TF0), (TF2, TF1, TF1, TF0, TF0), (TF0, TF0, TF0, TF1, TF0), (TF1, TF0, TF0, TF1, TF0), (TF2, TF1, TF1, TF1, TF0), (TF0, TF0, TF0, TF2, TF0), (TF1, TF0, TF0, TF2, TF0), (TF2, TF1, TF1, TF2, TF0), (TF0, TF0, TF0, TF3, TF0), (TF1, TF0, TF0, TF3, TF0), (TF2, TF1, TF1, TF3, TF0), (TF0, TF0, TF0, TF4, TF0), (TF1, TF0, TF0, TF4, TF0), (TF2, TF1, TF1, TF4, TF0), (TF0, TF0, TF0, TF5, TF0), (TF1, TF0, TF0, TF5, TF0), (TF2, TF1, TF1, TF5, TF0), (TF0, TF0, TF0, TF6, TF0), (TF1, TF0, TF0, TF6, TF0), (TF2, TF1, TF1, TF6, TF0), (TF0, TF0, TF0, TF7, TF0), (TF1, TF0, TF0, TF7, TF0), (TF2, TF1, TF1, TF7, TF0), (TF0, TF0, TF0, TF8, TF0), (TF1, TF0, TF0, TF8, TF0), (TF2, TF1, TF1, TF8, TF0), (TF0, TF0, TF0, TF0, TF1), (TF1, TF0, TF0, TF0, TF1), (TF2, TF1, TF1, TF0, TF1), (TF0, TF0, TF0, TF1, TF1), (TF1, TF0, TF0, TF1, TF1), (TF2, TF1, TF1, TF1, TF1), (TF0, TF0, TF0, TF2, TF1), (TF1, TF0, TF0, TF2, TF1), (TF2, TF1, TF1, TF2, TF1), (TF0, TF0, TF0, TF3, TF1), (TF1, TF0, TF0, TF3, TF1), (TF2, TF1, TF1, TF3, TF1), (TF0, TF0, TF0, TF4, TF1), (TF1, TF0, TF0, TF4, TF1), (TF2, TF1, TF1, TF4, TF1), (TF0, TF0, TF0, TF5, TF1), (TF1, TF0, TF0, TF5, TF1), (TF2, TF1, TF1, TF5, TF1), (TF0, TF0, TF0, TF6, TF1), (TF1, TF0, TF0, TF6, TF1), (TF2, TF1, TF1, TF6, TF1), (TF0, TF0, TF0, TF7, TF1), (TF1, TF0, TF0, TF7, TF1), (TF2, TF1, TF1, TF7, TF1), (TF0, TF0, TF0, TF8, TF1), (TF1, TF0, TF0, TF8, TF1), (TF2, TF1, TF1, TF8, TF1))

6.10.2.4.1.43.2.2 Physical channel parameters

DPCH Downlink	DTX position		Flexible
	Spreading factor		8
	Number of DPDCH		1
	DPCCCH	Number of TFCl bits/slot	8
		Number of TPC bits/slot	8
		Number of Pilot bits/slot	16
	DPDCH	Number of data bits/slot	608
Number of data bits/frame		9120	

6.10.2.4.1.44 Conversational / speech / UL:12.2 DL:12.2 kbps / CS RAB + Interactive or background / UL:128 DL:2048 kbps / PS RAB + UL:3.4 DL:3.4 kbps SRBs for DCCH

6.10.2.4.1.44.1 Uplink

6.10.2.4.1.44.1.1 Transport channel parameters

6.10.2.4.1.44.1.1.1 Transport channel parameters for Conversational / speech / UL:12.2 kbps / CS RAB

See 6.10.2.4.1.4.1.1.1

6.10.2.4.1.44.1.1.2 Transport channel parameters for Interactive or background / UL:128 kbps / PS RAB

See 6.10.2.4.1.28.1.1.1

6.10.2.4.1.44.1.1.3 Transport channel parameters for UL:3.4 kbps SRBs for DCCH

See 6.10.2.4.1.2.1.1.1

6.10.2.4.1.44.1.1.4 TFCS

TFCS size	30
TFCS	(RAB subflow#1, RAB subflow#2, RAB subflow#3, 128 kbps RAB , DCCH)= (TF0, TF0, TF0, TF0, TF0), (TF1, TF0, TF0, TF0, TF0), (TF2, TF1, TF1, TF0, TF0), (TF0, TF0, TF0, TF1, TF0), (TF1, TF0, TF0, TF1, TF0), (TF2, TF1, TF1, TF1, TF0), (TF0, TF0, TF0, TF2, TF0), (TF1, TF0, TF0, TF2, TF0), (TF2, TF1, TF1, TF2, TF0), (TF0, TF0, TF0, TF3, TF0), (TF1, TF0, TF0, TF3, TF0), (TF2, TF1, TF1, TF3, TF0), (TF0, TF0, TF0, TF4, TF0), (TF1, TF0, TF0, TF4, TF0), (TF2, TF1, TF1, TF4, TF0), (TF0, TF0, TF0, TF0, TF1), (TF1, TF0, TF0, TF0, TF1), (TF2, TF1, TF1, TF0, TF1), (TF0, TF0, TF0, TF1, TF1), (TF1, TF0, TF0, TF1, TF1), (TF2, TF1, TF1, TF1, TF1), (TF0, TF0, TF0, TF2, TF1), (TF1, TF0, TF0, TF2, TF1), (TF2, TF1, TF1, TF2, TF1), (TF0, TF0, TF0, TF3, TF1), (TF1, TF0, TF0, TF3, TF1), (TF2, TF1, TF1, TF3, TF1), (TF0, TF0, TF0, TF4, TF1), (TF1, TF0, TF0, TF4, TF1), (TF2, TF1, TF1, TF4, TF1)

6.10.2.4.1.44.1.2 Physical channel parameters

DPCH Uplink	Min spreading factor	8
	Max number of DPDCH data bits/radio frame	4800
	Puncturing Limit	0.92

6.10.2.4.1.44.2 Downlink

6.10.2.4.1.44.2.1 Transport channel parameters

6.10.2.4.1.44.2.1.1 Transport channel parameters for Conversational / speech / DL:12.2 kbps / CS RAB

See 6.10.2.4.1.4.2.1.1

6.10.2.4.1.44.2.1.2 Transport channel parameters for Interactive or background / DL:2048 kbps / PS RAB

See 6.10.2.4.1.35.2.1.1

6.10.2.4.1.44.2.1.3 Transport channel parameters for DL:3.4 kbps SRBs for DCCH

See 6.10.2.4.1.2.2.1.1

6.10.2.4.1.44.2.2 Physical channel parameters

DPCH Downlink	DTX position		Flexible
	Spreading factor		4
	Number of DPDCH		3
	DPCCH	Number of TFCI bits/slot	8
		Number of TPC bits/slot	8
		Number of Pilot bits/slot	16
	DPDCH	Number of data bits/slot	1248
Number of data bits/frame		18720	

6.10.2.4.1.45 Conversational / speech / UL:12.2 DL:12.2 kbps / CS RAB + Streaming / unknown / UL:57.6 DL:57.6 kbps / CS RAB + UL:3.4 DL:3.4 kbps SRBs for DCCH

6.10.2.4.1.45.1 Uplink

6.10.2.4.1.45.1.1 Transport channel parameters

6.10.2.4.1.45.1.1.1 Transport channel parameters for Conversational / speech / UL:12.2 kbps / CS RAB

See 6.10.2.4.1.4.1.1.1

6.10.2.4.1.45.1.1.2 Transport channel parameters for Streaming / unknown / UL:57.6 kbps / CS RAB

See 6.10.2.4.1.17.1.1.1

6.10.2.4.1.45.1.1.3 Transport channel parameters for UL:3.4 kbps SRBs for DCCH

See 6.10.2.4.1.2.1.1.1

6.10.2.4.1.45.1.1.4 TFCS

TFCS size	30
TFCS	(RAB subflow#1, RAB subflow#2, RAB subflow#3, 57.6 kbps RAB , DCCH)= (TF0, TF0, TF0, TF0, TF0), (TF1, TF0, TF0, TF0, TF0), (TF2, TF1, TF1, TF0, TF0), (TF0, TF0, TF0, TF1, TF0), (TF1, TF0, TF0, TF1, TF0), (TF2, TF1, TF1, TF1, TF0), (TF0, TF0, TF0, TF2, TF0), (TF1, TF0, TF0, TF2, TF0), (TF2, TF1, TF1, TF2, TF0), (TF0, TF0, TF0, TF3, TF0), (TF1, TF0, TF0, TF3, TF0), (TF2, TF1, TF1, TF3, TF0), (TF0, TF0, TF0, TF4, TF0), (TF1, TF0, TF0, TF4, TF0), (TF2, TF1, TF1, TF4, TF0), (TF0, TF0, TF0, TF0, TF1), (TF1, TF0, TF0, TF0, TF1), (TF2, TF1, TF1, TF0, TF1), (TF0, TF0, TF0, TF1, TF1), (TF1, TF0, TF0, TF1, TF1), (TF2, TF1, TF1, TF1, TF1), (TF0, TF0, TF0, TF2, TF1), (TF1, TF0, TF0, TF2, TF1), (TF2, TF1, TF1, TF2, TF1), (TF0, TF0, TF0, TF3, TF1), (TF1, TF0, TF0, TF3, TF1), (TF2, TF1, TF1, TF3, TF1), (TF0, TF0, TF0, TF4, TF1), (TF1, TF0, TF0, TF4, TF1), (TF2, TF1, TF1, TF4, TF1)

6.10.2.4.1.45.1.2 Physical channel parameters

DPCH Uplink	Min spreading factor	16
	Max number of DPDCH data bits/radio frame	2400
	Puncturing Limit	1

- 6.10.2.4.1.45.2 Downlink
- 6.10.2.4.1.45.2.1 Transport channel parameters
- 6.10.2.4.1.45.2.1.1 Transport channel parameters for Conversational / speech / DL:12.2 kbps / CS RAB
See 6.10.2.4.1.4.2.1.1
- 6.10.2.4.1.45.2.1.2 Transport channel parameters for Streaming / unknown / DL:57.6 kbps / CS RAB
See 6.10.2.4.1.17.2.1.1
- 6.10.2.4.1.45.2.1.3 Transport channel parameters for UL:3.4 kbps SRBs for DCCH
See 6.10.2.4.1.2.2.11
- 6.10.2.4.1.45.2.1.4 TFCS

TFCS size	30
TFCS	(RAB subflow#1, RAB subflow#2, RAB subflow#3, 57.6 kbps RAB , DCCH)= (TF0, TF0, TF0, TF0, TF0), (TF1, TF0, TF0, TF0, TF0), (TF2, TF1, TF1, TF0, TF0), (TF0, TF0, TF0, TF1, TF0), (TF1, TF0, TF0, TF1, TF0), (TF2, TF1, TF1, TF1, TF0), (TF0, TF0, TF0, TF2, TF0), (TF1, TF0, TF0, TF2, TF0), (TF2, TF1, TF1, TF2, TF0), (TF0, TF0, TF0, TF3, TF0), (TF1, TF0, TF0, TF3, TF0), (TF2, TF1, TF1, TF3, TF0), (TF0, TF0, TF0, TF4, TF0), (TF1, TF0, TF0, TF4, TF0), (TF2, TF1, TF1, TF4, TF0), (TF0, TF0, TF0, TF0, TF1), (TF1, TF0, TF0, TF0, TF1), (TF2, TF1, TF1, TF0, TF1), (TF0, TF0, TF0, TF1, TF1), (TF1, TF0, TF0, TF1, TF1), (TF2, TF1, TF1, TF1, TF1), (TF0, TF0, TF0, TF2, TF1), (TF1, TF0, TF0, TF2, TF1), (TF2, TF1, TF1, TF2, TF1), (TF0, TF0, TF0, TF3, TF1), (TF1, TF0, TF0, TF3, TF1), (TF2, TF1, TF1, TF3, TF1), (TF0, TF0, TF0, TF4, TF1), (TF1, TF0, TF0, TF4, TF1), (TF2, TF1, TF1, TF4, TF1)

6.10.2.4.1.45.2.2 Physical channel parameters

DPCH Downlink	DTX position		Flexible
	Spreading factor		32
	DPCCH	Number of TFCI bits/slot	8
		Number of TPC bits/slot	4
		Number of Pilot bits/slot	8
	DPDCH	Number of data bits/slot	140
Number of data bits/frame		2100	

- 6.10.2.4.1.46 Conversational / speech / UL:12.2 DL:12.2 kbps / CS RAB + Streaming / unknown / UL:0 DL:64 kbps / CS or PS RAB + UL:3.4 DL:3.4 kbps SRBs for DCCH
- 6.10.2.4.1.46.1 Uplink
See 6.10.2.4.1.4.1.
- 6.10.2.4.1.46.2 Downlink
- 6.10.2.4.1.46.2.1 Transport channel parameters
- 6.10.2.4.1.46.2.1.1 Transport channel parameters for Conversational / speech / DL:12.2 kbps / CS RAB
See 6.10.2.4.1.4.2.1.1

6.10.2.4.1.46.2.1.2 Transport channel parameters for Streaming / unknown / DL:64 kbps / CS or PS RAB

See 6.10.2.4.1.18.2.1.1

6.10.2.4.1.46.2.1.3 Transport channel parameters for DL:3.4 kbps SRBs for DCCH

See 6.10.2.4.1.2.2.1.1

6.10.2.4.1.46.2.1.4 TFCS

TFCS size	30
TFCS	(RAB subflow#1, RAB subflow#2, RAB subflow#3, 64 kbps RAB , DCCH)= (TF0, TF0, TF0, TF0, TF0), (TF1, TF0, TF0, TF0, TF0), (TF2, TF1, TF1, TF0, TF0), (TF0, TF0, TF0, TF1, TF0), (TF1, TF0, TF0, TF1, TF0), (TF2, TF1, TF1, TF1, TF0), (TF0, TF0, TF0, TF2, TF0), (TF1, TF0, TF0, TF2, TF0), (TF2, TF1, TF1, TF2, TF0), (TF0, TF0, TF0, TF3, TF0), (TF1, TF0, TF0, TF3, TF0), (TF2, TF1, TF1, TF3, TF0), (TF0, TF0, TF0, TF4, TF0), (TF1, TF0, TF0, TF4, TF0), (TF2, TF1, TF1, TF4, TF0), (TF0, TF0, TF0, TF0, TF1), (TF1, TF0, TF0, TF0, TF1), (TF2, TF1, TF1, TF0, TF1), (TF0, TF0, TF0, TF1, TF1), (TF1, TF0, TF0, TF1, TF1), (TF2, TF1, TF1, TF1, TF1), (TF0, TF0, TF0, TF2, TF1), (TF1, TF0, TF0, TF2, TF1), (TF2, TF1, TF1, TF2, TF1), (TF0, TF0, TF0, TF3, TF1), (TF1, TF0, TF0, TF3, TF1), (TF2, TF1, TF1, TF3, TF1), (TF0, TF0, TF0, TF4, TF1), (TF1, TF0, TF0, TF4, TF1), (TF2, TF1, TF1, TF4, TF1)

6.10.2.4.1.46.2.2 Physical channel parameters

DPCH Downlink	DTX position		Flexible
	Spreading factor		32
	DPCCH	Number of TFCI bits/slot	8
		Number of TPC bits/slot	4
		Number of Pilot bits/slot	8
	DPDCH	Number of data bits/slot	140
		Number of data bits/frame	2100

6.10.2.4.1.47 Conversational / speech / UL:12.2 DL:12.2 kbps / CS RAB + Streaming / unknown / UL:0 DL:128 kbps / CS RAB + UL:3.4 DL:3.4 kbps SRBs for DCCH

6.10.2.4.1.47.1 Uplink

See 6.10.2.4.1.4.1.

6.10.2.4.1.47.2 Downlink

6.10.2.4.1.47.2.1 Transport channel parameters

6.10.2.4.1.47.2.1.1 Transport channel parameters for Conversational / speech / DL:12.2 kbps / CS RAB

See 6.10.2.4.1.4.2.1.1

6.10.2.4.1.47.2.1.2 Transport channel parameters for Streaming / unknown / DL:128 kbps / CS or PS RAB

See 6.10.2.4.1.20.2.1.1

6.10.2.4.1.47.2.1.3 Transport channel parameters for DL:3.4 kbps SRBs for DCCH

See 6.10.2.4.1.2.2.1.1

6.10.2.4.1.47.2.1.4 TFCS

TFCS size	36
TFCS	(RAB subflow#1, RAB subflow#2, RAB subflow#3, 128 kbps RAB , DCCH)= (TF0, TF0, TF0, TF0, TF0), (TF1, TF0, TF0, TF0, TF0), (TF2, TF1, TF1, TF0, TF0), (TF0, TF0, TF0, TF1, TF0), (TF1, TF0, TF0, TF1, TF0), (TF2, TF1, TF1, TF1, TF0), (TF0, TF0, TF0, TF2, TF0), (TF1, TF0, TF0, TF2, TF0), (TF2, TF1, TF1, TF2, TF0), (TF0, TF0, TF0, TF3, TF0), (TF1, TF0, TF0, TF3, TF0), (TF2, TF1, TF1, TF3, TF0), (TF0, TF0, TF0, TF4, TF0), (TF1, TF0, TF0, TF4, TF0), (TF2, TF1, TF1, TF4, TF0), (TF0, TF0, TF0, TF5, TF0), (TF1, TF0, TF0, TF5, TF0), (TF2, TF1, TF1, TF5, TF0), (TF0, TF0, TF0, TF0, TF1), (TF1, TF0, TF0, TF0, TF1), (TF2, TF1, TF1, TF0, TF1), (TF0, TF0, TF0, TF1, TF1), (TF1, TF0, TF0, TF1, TF1), (TF2, TF1, TF1, TF1, TF1), (TF0, TF0, TF0, TF2, TF1), (TF1, TF0, TF0, TF2, TF1), (TF2, TF1, TF1, TF2, TF1), (TF0, TF0, TF0, TF3, TF1), (TF1, TF0, TF0, TF3, TF1), (TF2, TF1, TF1, TF3, TF1), (TF0, TF0, TF0, TF4, TF1), (TF1, TF0, TF0, TF4, TF1), (TF2, TF1, TF1, TF4, TF1), (TF0, TF0, TF0, TF5, TF1), (TF1, TF0, TF0, TF5, TF1), (TF2, TF1, TF1, TF5, TF1)

6.10.2.4.1.47.2.2 Physical channel parameters

DPCH Downlink	DTX position		Flexible
		Spreading factor	
DPCCH	Number of TFCl bits/slot		8
	Number of TPC bits/slot		8
	Number of Pilot bits/slot		16
DPDCH	Number of data bits/slot		288
	Number of data bits/frame		4320

6.10.2.4.1.48 Conversational / speech / UL:12.2 DL:12.2 kbps / CS RAB + Streaming / unknown / UL:0 DL:384 kbps / CS RAB + UL:3.4 DL:3.4 kbps SRBs for DCCH

6.10.2.4.1.48.1 Uplink

See 6.10.2.4.1.4.1.

6.10.2.4.1.48.2 Downlink

6.10.2.4.1.48.2.1 Transport channel parameters

6.10.2.4.1.48.2.1.1 Transport channel parameters for Conversational / speech / DL:12.2 kbps / CS RAB

See 6.10.2.4.1.4.2.1.1

6.10.2.4.1.48.2.1.2 Transport channel parameters for Streaming / unknown / DL:384 kbps / CS or PS RAB

See 6.10.2.4.1.22.2.1.1

6.10.2.4.1.48.2.1.3 Transport channel parameters for DL:3.4 kbps SRBs for DCCH

See 6.10.2.4.1.2.2.1.1

6.10.2.4.1.48.2.1.4 TFCS

TFCS size	48
TFCS	(RAB subflow#1, RAB subflow#2, RAB subflow#3, 384 kbps RAB , DCCH)= (TF0, TF0, TF0, TF0, TF0), (TF1, TF0, TF0, TF0, TF0), (TF2, TF1, TF1, TF0, TF0), (TF0, TF0, TF0, TF1, TF0), (TF1, TF0, TF0, TF1, TF0), (TF2, TF1, TF1, TF1, TF0), (TF0, TF0, TF0, TF2, TF0), (TF1, TF0, TF0, TF2, TF0), (TF2, TF1, TF1, TF2, TF0), (TF0, TF0, TF0, TF3, TF0), (TF1, TF0, TF0, TF3, TF0), (TF2, TF1, TF1, TF3, TF0), (TF0, TF0, TF0, TF4, TF0), (TF1, TF0, TF0, TF4, TF0), (TF2, TF1, TF1, TF4, TF0), (TF0, TF0, TF0, TF5, TF0), (TF1, TF0, TF0, TF5, TF0), (TF2, TF1, TF1, TF5, TF0), (TF0, TF0, TF0, TF6, TF0), (TF1, TF0, TF0, TF6, TF0), (TF2, TF1, TF1, TF6, TF0), (TF0, TF0, TF0, TF7, TF0), (TF1, TF0, TF0, TF7, TF0), (TF2, TF1, TF1, TF7, TF0), (TF0, TF0, TF0, TF0, TF1), (TF1, TF0, TF0, TF0, TF1), (TF2, TF1, TF1, TF0, TF1), (TF0, TF0, TF0, TF1, TF1), (TF1, TF0, TF0, TF1, TF1), (TF2, TF1, TF1, TF1, TF1), (TF0, TF0, TF0, TF2, TF1), (TF1, TF0, TF0, TF2, TF1), (TF2, TF1, TF1, TF2, TF1), (TF0, TF0, TF0, TF3, TF1), (TF1, TF0, TF0, TF3, TF1), (TF2, TF1, TF1, TF3, TF1), (TF0, TF0, TF0, TF4, TF1), (TF1, TF0, TF0, TF4, TF1), (TF2, TF1, TF1, TF4, TF1), (TF0, TF0, TF0, TF5, TF1), (TF1, TF0, TF0, TF5, TF1), (TF2, TF1, TF1, TF5, TF1), (TF0, TF0, TF0, TF6, TF1), (TF1, TF0, TF0, TF6, TF1), (TF2, TF1, TF1, TF6, TF1), (TF0, TF0, TF0, TF7, TF1), (TF1, TF0, TF0, TF7, TF1), (TF2, TF1, TF1, TF7, TF1)

6.10.2.4.1.48.2.2 Physical channel parameters

DPCH Downlink	DTX position		Flexible
	Spreading factor		8
	DPCCH	Number of TFCI bits/slot	8
		Number of TPC bits/slot	8
		Number of Pilot bits/slot	16
	DPDCH	Number of data bits/slot	608
		Number of data bits/frame	9120

6.10.2.4.1.49 Conversational / speech / UL:12.2 DL:12.2 kbps / CS RAB + Conversational / unknown / UL:64 DL:64 kbps / CS RAB + UL:3.4 DL:3.4 kbps SRBs for DCCH

6.10.2.4.1.49.1 Uplink

6.10.2.4.1.49.1.1 Transport channel parameters

6.10.2.4.1.49.1.1.1 Transport channel parameters for Conversational / speech / UL:12.2 kbps / CS RAB

See 6.10.2.4.1.4.1.1.1

6.10.2.4.1.49.1.1.2 Transport channel parameters for Conversational / unknown / UL:64 kbps / CS RAB

See 6.10.2.4.1.13.1.1.1

6.10.2.4.1.49.1.1.3 Transport channel parameters for UL:3.4 kbps SRBs for DCCH

See 6.10.2.4.1.2.1.1.1

6.10.2.4.1.49.1.1.4 TFCS

TFCS size	12
TFCS	(RAB subflow#1, RAB subflow#2, RAB subflow#3, 64 kbps RAB , DCCH)= (TF0, TF0, TF0, TF0, TF0), (TF1, TF0, TF0, TF0, TF0), (TF2, TF1, TF1, TF0, TF0), (TF0, TF0, TF0, TF1, TF0), (TF1, TF0, TF0, TF1, TF0), (TF2, TF1, TF1, TF1, TF0), (TF0, TF0, TF0, TF0, TF1), (TF1, TF0, TF0, TF0, TF1), (TF2, TF1, TF1, TF0, TF1), (TF0, TF0, TF0, TF1, TF1), (TF1, TF0, TF0, TF1, TF1), (TF2, TF1, TF1, TF1, TF1)

6.10.2.4.1.49.1.2 Physical channel parameters

DPCH Uplink	Min spreading factor	16
	Max number of DPDCH data bits/radio frame	2400
	Puncturing Limit	0.72

6.10.2.4.1.49.2 Downlink

6.10.2.4.1.49.2.1 Transport channel parameters

6.10.2.4.1.49.2.1.1 Transport channel parameters for Conversational / speech / DL:12.2 kbps / CS RAB

See 6.10.2.4.1.4.2.1.1

6.10.2.4.1.49.2.1.2 Transport channel parameters for Conversational / unknown / DL:64 kbps / CS RAB

See 6.10.2.4.1.13.2.1.1

6.10.2.4.1.49.2.1.3 Transport channel parameters for DL:3.4 kbps SRBs for DCCH

See 6.10.2.4.1.2.2.11

6.10.2.4.1.49.2.1.4 TFCS

TFCS size	12
TFCS	(RAB subflow#1, RAB subflow#2, RAB subflow#3, 64 kbps RAB , DCCH)= (TF0, TF0, TF0, TF0, TF0), (TF1, TF0, TF0, TF0, TF0), (TF2, TF1, TF1, TF0, TF0), (TF0, TF0, TF0, TF1, TF0), (TF1, TF0, TF0, TF1, TF0), (TF2, TF1, TF1, TF1, TF0), (TF0, TF0, TF0, TF0, TF1), (TF1, TF0, TF0, TF0, TF1), (TF2, TF1, TF1, TF0, TF1), (TF0, TF0, TF0, TF1, TF1), (TF1, TF0, TF0, TF1, TF1), (TF2, TF1, TF1, TF1, TF1)

6.10.2.4.1.49.2.2 Physical channel parameters

DPCH Downlink	DTX position		Flexible
	Spreading factor		32
	DPCCH	Number of TFCI bits/slot	8
		Number of TPC bits/slot	4
		Number of Pilot bits/slot	8
	DPDCH	Number of data bits/slot	140
		Number of data bits/frame	2100

6.10.2.4.1.50 Conversational / unknown / UL:64 DL:64 kbps / CS RAB + Conversational / unknown / UL:64 DL:64 kbps / CS RAB + UL:3.4 DL:3.4 kbps SRBs for DCCH

6.10.2.4.1.50.1 Uplink

6.10.2.4.1.50.1.1 Transport channel parameters

6.10.2.4.1.50.1.1.1 Transport channel parameters for Conversational / unknown / UL:64 kbps / CS RAB

See 6.10.2.5.4.1.13.1.1.1

6.10.2.4.1.50.1.1.2 Transport channel parameters for UL:3.4 kbps SRBs for DCCH

See 6.10.2.4.1.2.1.1.1

6.10.2.4.1.50.1.1.3 TFCS

TFCS size	8
TFCS	(64 kbps RAB, 64 kbps RAB, DCCH)= (TF0, TF0, TF0), (TF1, TF0, TF0), (TF0, TF1, TF0), (TF1, TF1, TF0) (TF0, TF0, TF1), (TF1, TF0, TF1), (TF0, TF1, TF1), (TF1, TF1, TF1)

6.10.2.4.1.50.1.2 Physical channel parameters

DPCH Uplink	Min spreading factor	8
	Max number of DPDCH data bits/radio frame	4800
	Puncturing Limit	0.92

6.10.2.4.1.50.2 Downlink

6.10.2.4.1.50.2.1 Transport channel parameters

6.10.2.4.1.50.2.1.1 Transport channel parameters for Conversational / unknown / DL:64 kbps / CS RAB

See 6.10.2.4.1.13.2.1.1

6.10.2.4.1.50.2.1.2 Transport channel parameters for DL:3.4 kbps SRBs for DCCH

See 6.10.2.4.1.2.2.1.1

6.10.2.4.1.50.2.1.3 TFCS

TFCS size	8
TFCS	(64 kbps RAB, 64 kbps RAB, DCCH)= (TF0, TF0, TF0), (TF1, TF0, TF0), (TF0, TF1, TF0), (TF1, TF1, TF0) (TF0, TF0, TF1), (TF1, TF0, TF1), (TF0, TF1, TF1), (TF1, TF1, TF1)

6.10.2.4.1.50.2.2 Physical channel parameters

DPCH Downlink	DTX position		Flexible
	Spreading factor		16
	DPCCH	Number of TFCl bits/slot	8
		Number of TPC bits/slot	8
		Number of Pilot bits/slot	16
	DPDCH	Number of data bits/slot	288
		Number of data bits/frame	4320

6.10.2.4.1.51 Conversational / unknown / UL:64 DL:64 kbps / CS RAB + Interactive or background / UL:64 DL:64 kbps / PS RAB + UL:3.4 DL:3.4 kbps SRBs for DCCH

6.10.2.4.1.51.1 Uplink

6.10.2.4.1.51.1.1 Transport channel parameters

6.10.2.4.1.51.1.1.1 Transport channel parameters for Conversational / unknown / UL:64 kbps / CS RAB

See 6.10.2.4.1.13.1.1.1

6.10.2.4.1.51.1.1.2 Transport channel parameters for Interactive or background / UL:64 kbps / PS RAB

See 6.10.2.4.1.24.1.1.1

6.10.2.4.1.51.1.1.3 Transport channel parameters for UL:3.4 kbps SRBs for DCCH

See 6.10.2.4.1.2.1.1.1

6.10.2.4.1.51.1.1.4 TFCS

TFCS size	20
TFCS	(Conv. 64 kbps RAB, I/B 64 kbps RAB, DCCH)= (TF0, TF0, TF0), (TF0, TF1, TF0), (TF0, TF2, TF0), (TF0, TF3, TF0), (TF0, TF4, TF0), (TF1, TF0, TF0), (TF1, TF1, TF0), (TF1, TF2, TF0), (TF1, TF3, TF0), (TF1, TF4, TF0), (TF0, TF0, TF1), (TF0, TF1, TF1), (TF0, TF2, TF1), (TF0, TF3, TF1), (TF0, TF4, TF1), (TF1, TF0, TF1), (TF1, TF1, TF1), (TF1, TF2, TF1), (TF1, TF3, TF1), (TF1, TF4, TF1)

6.10.2.4.1.51.1.2 Physical channel parameters

DPCH Uplink	Min spreading factor	8
	Max number of DPDCH data bits/radio frame	4800
	Puncturing Limit	0.88

6.10.2.4.1.51.2 Downlink

6.10.2.4.1.51.2.1 Transport channel parameters

6.10.2.4.1.51.2.1.1 Transport channel parameters for Conversational / unknown / DL:64 kbps / CS RAB

See 6.10.2.4.1.13.2.1.1

6.10.2.4.1.51.2.1.2 Transport channel parameters for Interactive or background / DL:64 kbps / PS RAB

See 6.10.2.4.1.25.2.1.1

6.10.2.4.1.51.2.1.3 Transport channel parameters for DL:3.4 kbps SRBs for DCCH

See 6.10.2.4.1.2.2.1.1

6.10.2.4.1.51.2.1.4 TFCS

TFCS size	20
TFCS	(Conv. 64 kbps RAB, I/B 64 kbps RAB, DCCH)= (TF0, TF0, TF0), (TF0, TF1, TF0), (TF0, TF2, TF0), (TF0, TF3, TF0), (TF0, TF4, TF0), (TF1, TF0, TF0), (TF1, TF1, TF0), (TF1, TF2, TF0), (TF1, TF3, TF0), (TF1, TF4, TF0), (TF0, TF0, TF1), (TF0, TF1, TF1), (TF0, TF2, TF1), (TF0, TF3, TF1), (TF0, TF4, TF1), (TF1, TF0, TF1), (TF1, TF1, TF1), (TF1, TF2, TF1), (TF1, TF3, TF1), (TF1, TF4, TF1)

6.10.2.4.1.51.2.2 Physical channel parameters

DPCH Downlink	DTX position		Flexible
	Spreading factor		16
	DPCCH	Number of TFCI bits/slot	8
		Number of TPC bits/slot	8
		Number of Pilot bits/slot	16
	DPDCH	Number of data bits/slot	288
Number of data bits/frame		4320	

6.10.2.4.1.52 Conversational / unknown / UL:64 DL:64 kbps / CS RAB + Interactive or background / UL:64 DL:128 kbps / PS RAB + UL:3.4 DL:3.4 kbps SRBs for DCCH

6.10.2.4.1.52.1 Uplink

See 6.10.2.4.1.51.1.

6.10.2.4.1.52.2 Downlink

6.10.2.4.1.52.2.1 Transport channel parameters

6.10.2.4.1.52.2.1.1 Transport channel parameters for Conversational / unknown / DL:64 kbps / CS RAB

See 6.10.2.4.1.13.2.1.1.

6.10.2.4.1.52.2.1.2 Transport channel parameters for Interactive or background / DL:128 kbps / PS RAB

See 6.10.2.4.1.27.2.1.1

6.10.2.4.1.52.2.1.3 Transport channel parameters for DL:3.4 kbps SRBs for DCCH

See 6.10.2.4.1.2.2.1.1

6.10.2.4.1.52.2.1.4 TFCS

TFCS size	20
TFCS	(Conv. 64 kbps RAB, I/B 128 kbps RAB, DCCH)= (TF0, TF0, TF0), (TF0, TF1, TF0), (TF0, TF2, TF0), (TF0, TF3, TF0), (TF0, TF4, TF0), (TF1, TF0, TF0), (TF1, TF1, TF0), (TF1, TF2, TF0), (TF1, TF3, TF0), (TF1, TF4, TF0), (TF0, TF0, TF1), (TF0, TF1, TF1), (TF0, TF2, TF1), (TF0, TF3, TF1), (TF0, TF4, TF1), (TF1, TF0, TF1), (TF1, TF1, TF1), (TF1, TF2, TF1), (TF1, TF3, TF1), (TF1, TF4, TF1)

6.10.2.4.1.52.2.2 Physical channel parameters

DPCH Downlink	DTX position		Flexible
	Spreading factor		8
	DPCCH	Number of TFCI bits/slot	8
		Number of TPC bits/slot	8
		Number of Pilot bits/slot	16
	DPDCH	Number of data bits/slot	608
Number of data bits/frame		9120	

6.10.2.4.1.53 Conversational / unknown / UL:64 DL:64 kbps / CS RAB + Interactive or background / UL:128 DL:128 kbps / PS RAB + UL:3.4 DL:3.4 kbps SRBs for DCCH

6.10.2.4.1.53.1 Uplink

6.10.2.4.1.53.1.1 Transport channel parameters

6.10.2.4.1.53.1.1.1 Transport channel parameters for Conversational / unknown / UL:64 kbps / CS RAB

See 6.10.2.4.1.13.1.1.1

6.10.2.4.1.53.1.1.2 Transport channel parameters for Interactive or background / UL:128 kbps / PS RAB

See 6.10.2.4.1.28.1.1.1

6.10.2.4.1.53.1.1.3 Transport channel parameters for DL:3.4 kbps SRBs for DCCH

See 6.10.2.4.1.2.1.1.1

6.10.2.4.1.53.1.1.4 TFCS

TFCS size	20
TFCS	(Conv. 64 kbps RAB, I/B 128kbps RAB, DCCH)= (TF0, TF0, TF0), (TF0, TF1, TF0), (TF0, TF2, TF0), (TF0, TF3, TF0), (TF0, TF4, TF0), (TF1, TF0, TF0), (TF1, TF1, TF0), (TF1, TF2, TF0), (TF1, TF3, TF0), (TF1, TF4, TF0), (TF0, TF0, TF1), (TF0, TF1, TF1), (TF0, TF2, TF1), (TF0, TF3, TF1), (TF0, TF4, TF1), (TF1, TF0, TF1), (TF1, TF1, TF1), (TF1, TF2, TF1), (TF1, TF3, TF1), (TF1, TF4, TF1)

6.10.2.4.1.53.1.2 Physical channel parameters

DPCH Uplink	Min spreading factor	4
	Max number of DPDCH data bits/radio frame	9600
	Puncturing Limit	1

6.10.2.4.1.53.2 Downlink

See 6.10.2.4.1.52.2.

6.10.2.4.1.54 Interactive or background / UL:64 DL:128 kbps / PS RAB + Streaming / unknown / UL:0 DL:64 kbps / CS or PS RAB + UL:3.4 DL:3.4 kbps SRBs for DCCH

6.10.2.4.1.54.1 Uplink

See 6.10.2.4.1.24.1.

6.10.2.4.1.54.2 Downlink

6.10.2.4.1.54.2.1 Transport channel parameters

6.10.2.4.1.54.2.1.1 Transport channel parameters for Interactive or background / DL:128 kbps / PS RAB

See 6.10.2.4.1.27.2.1.1

6.10.2.4.1.54.2.1.2 Transport channel parameters for Streaming / unknown / DL:64 kbps / CS or PS RAB

See 6.10.2.4.1.18.2.1.1

6.10.2.4.1.54.2.1.3 Transport channel parameters for DL:3.4 kbps SRBs for DCCH

See 6.10.2.4.1.2.2.1.1

6.10.2.4.1.54.2.1.4 TFCS

TFCS size	50
TFCS	(I/B 128 kbps RAB, Str. 64 kbps RAB, DCCH)= (TF0, TF0, TF0), (TF1, TF0, TF0), (TF2, TF0, TF0), (TF3, TF0, TF0), (TF4, TF0, TF0), (TF0, TF1, TF0), (TF1, TF1, TF0), (TF2, TF1, TF0), (TF3, TF1, TF0), (TF4, TF1, TF0), (TF0, TF2, TF0), (TF1, TF2, TF0), (TF2, TF2, TF0), (TF3, TF2, TF0), (TF4, TF2, TF0), (TF0, TF3, TF0), (TF1, TF3, TF0), (TF2, TF3, TF0), (TF3, TF3, TF0), (TF4, TF3, TF0), (TF0, TF4, TF0), (TF1, TF4, TF0), (TF2, TF4, TF0), (TF3, TF4, TF0), (TF4, TF4, TF0), (TF0, TF0, TF1), (TF1, TF0, TF1), (TF2, TF0, TF1), (TF3, TF0, TF1), (TF4, TF0, TF1), (TF0, TF1, TF1), (TF1, TF1, TF1), (TF2, TF1, TF1), (TF3, TF1, TF1), (TF4, TF1, TF1), (TF0, TF2, TF1), (TF1, TF2, TF1), (TF2, TF2, TF1), (TF3, TF2, TF1), (TF4, TF2, TF1), (TF0, TF3, TF1), (TF1, TF3, TF1), (TF2, TF3, TF1), (TF3, TF3, TF1), (TF4, TF3, TF1), (TF0, TF4, TF1), (TF1, TF4, TF1), (TF2, TF4, TF1), (TF3, TF4, TF1), (TF4, TF4, TF1)

6.10.2.4.1.54.2.4 Physical channel parameters

DPCH Downlink	DTX position		Flexible
	Spreading factor		8
	DPCCH	Number of TFCI bits/slot	8
		Number of TPC bits/slot	8
		Number of Pilot bits/slot	16
	DPDCH	Number of data bits/slot	608
Number of data bits/frame		9120	

6.10.2.4.1.55 Interactive or background / UL:64 DL:128 kbps / PS RAB + Streaming / unknown / UL:0 DL:128 kbps / CS or PS RAB + UL:3.4 DL:3.4 kbps SRBs for DCCH

6.10.2.4.1.55.1 Uplink

See 6.10.2.4.1.24.1.

6.10.2.4.1.55.2 Downlink

6.10.2.4.1.55.2.1 Transport channel parameters

6.10.2.4.1.55.2.1.1 Transport channel parameters for Interactive or background / DL:128 kbps / PS RAB

See 6.10.2.4.1.27.2.1.1

6.10.2.4.1.55.2.1.2 Transport channel parameters for Streaming / unknown / DL:128 kbps / CS or PS RAB

See 6.10.2.4.1.20.2.1.1

6.10.2.4.1.55.2.1.3 Transport channel parameters for DL:3.4 kbps SRBs for DCCH

See 6.10.2.4.1.2.2.1.1

6.10.2.4.1.55.2.1.4 TFCS

TFCS size	60
TFCS	(I/B 128 kbps RAB, Str. 128 kbps RAB, DCCH)= (TF0, TF0, TF0), (TF1, TF0, TF0), (TF2, TF0, TF0), (TF3, TF0, TF0), (TF4, TF0, TF0), (TF0, TF1, TF0), (TF1, TF1, TF0), (TF2, TF1, TF0), (TF3, TF1, TF0), (TF4, TF1, TF0), (TF0, TF2, TF0), (TF1, TF2, TF0), (TF2, TF2, TF0), (TF3, TF2, TF0), (TF4, TF2, TF0), (TF0, TF3, TF0), (TF1, TF3, TF0), (TF2, TF3, TF0), (TF3, TF3, TF0), (TF4, TF3, TF0), (TF0, TF4, TF0), (TF1, TF4, TF0), (TF2, TF4, TF0), (TF3, TF4, TF0), (TF4, TF4, TF0), (TF0, TF5, TF0), (TF1, TF5, TF0), (TF2, TF5, TF0), (TF3, TF5, TF0), (TF4, TF5, TF0), (TF0, TF0, TF1), (TF1, TF0, TF1), (TF2, TF0, TF1), (TF3, TF0, TF1), (TF4, TF0, TF1), (TF0, TF1, TF1), (TF1, TF1, TF1), (TF2, TF1, TF1), (TF3, TF1, TF1), (TF4, TF1, TF1), (TF0, TF2, TF1), (TF1, TF2, TF1), (TF2, TF2, TF1), (TF3, TF2, TF1), (TF4, TF2, TF1), (TF0, TF3, TF1), (TF1, TF3, TF1), (TF2, TF3, TF1), (TF3, TF3, TF1), (TF4, TF3, TF1), (TF0, TF4, TF1), (TF1, TF4, TF1), (TF2, TF4, TF1), (TF3, TF4, TF1), (TF4, TF4, TF1), (TF0, TF5, TF1), (TF1, TF5, TF1), (TF2, TF5, TF1), (TF3, TF5, TF1), (TF4, TF5, TF1)

6.10.2.4.1.55.2.2 Physical channel parameters

DPCH Downlink	DTX position		Flexible
	Spreading factor		8
DPCCH	Number of TFCl bits/slot	8	
	Number of TPC bits/slot	8	
	Number of Pilot bits/slot	16	
DPDCH	Number of data bits/slot	608	
	Number of data bits/frame	9120	

6.10.2.4.2 Combinations on PDSCH and DPCH

6.10.2.4.2.1 Interactive or background / UL:64 DL:256 kbps / PS RAB + UL:3.4 DL: 3.4 kbps SRBs for DCCH

6.10.2.4.2.1.1 Uplink

See 6.10.2.4.1.24.1

6.10.2.4.2.1.2 Downlink

6.10.2.4.2.1.2.1 Transport channel parameters

6.10.2.4.2.1.2.1.1 Transport channel parameters for Interactive or background / DL:256 kbps / PS RAB

See 6.10.2.4.1.31.2.1.1

6.10.2.4.2.1.2.1.2 Transport channel parameters for DL:3.4 DL: 3.4 kbps SRBs for DCCH

See 6.10.2.4.1.2.2.1.1

6.10.2.4.2.1.2.1.3 TFCS

PDSCH	TFCS size	5 (alt.7)
	TFCS	256 kbps RAB = TF0, TF1, TF2, TF3, TF4 (alt. TF0, TF1, TF2, TF3, TF4, TF5, TF6)
DPCH Downlink associated with PDSCH	TFCS size	2
	TFCS	SRBs for DCCH = TF0, TF1

6.10.2.4.2.1.2.2 Physical channel parameters

PDSCH	RAB or SRB, TrCh		Interactive or background / 256 kbps / PS RAB, DSCH	
	DTX position		N/A (SingleTrCH)	
	Spreading factor		8	
DPCH Downlink associated with PDSCH	RAB or SRB, TrCh		3.4 kbps SRB for DCCH, DCH	
	DTX position		N/A (SingleTrCH)	
	Minimum spreading factor		256	
	DPCCH	Number of TFCI bits/slot		0
		Number of TPC bits/slot		2
		Number of Pilot bits/slot		8
	DPDCH	Number of data bits/slot		10
Number of data bits/frame		150		

6.10.2.4.22 Interactive or background / UL:64 DL:384 kbps / PS RAB + UL:3.4 DL: 3.4 kbps SRBs for DCCH

6.10.2.4.2.2.1 Uplink

See 6.10.2.4.1.24.1.

6.10.2.4.2.2.2 Downlink

6.10.2.4.2.2.2.1 Transport channel parameters

6.10.2.4.2.2.2.1.1 Transport channel parameters for Interactive or background / DL:384 kbps / PS RAB

See 6.10.2.4.1.32.2.1.1

6.10.2.4.2.2.2.1.2 Transport channel parameters for DL:3.4 DL: 3.4 kbps SRBs for DCCH

See 6.10.2.4.1.2.2.1.1

6.10.2.4.2.2.2.1.3 TFCS

PDSCH	TFCS size	6 (alt.9)
	TFCS	384 kbps RAB = TF0, TF1, TF2, TF3, TF4, TF5 (alt. TF0, TF1, TF2, TF3, TF4, TF5, TF6, TF7, TF8)
DPCH Downlink associated with PDSCH	TFCS size	2
	TFCS	SRBs for DCCH = TF0, TF1

6.10.2.4.2.2.2 Physical channel parameters

PDSCH	RAB or SRB, TrCh		Interactive or background / 384 kbps / PS RAB, DSCH
	DTX position		N/A (SingleTrCH)
	Spreading factor		8
DPCH Downlink associated with PDSCH	RAB or SRB, TrCh		3.4 kbps SRB for DCCH, DCH
	DTX position		N/A (SingleTrCH)
	Minimum spreading factor		256
	DPCCH	Number of TFCl bits/slot	0
		Number of TPC bits/slot	2
		Number of Pilot bits/slot	8
	DPDCH	Number of data bits/slot	10
Number of data bits/frame		150	

6.10.2.4.2.3 Interactive or background / UL:64 DL:2048 kbps / PS RAB + UL:3.4 DL: 3.4 kbps SRBs for DCCH

6.10.2.4.2.3.1 Uplink

See 6.10.2.4.1.24.1.

6.10.2.4.2.3.2 Downlink

6.10.2.4.2.3.2.1 Transport channel parameters

6.10.2.4.2.3.2.1.1 Transport channel parameters for Interactive or background / DL:2048 kbps / PS RAB

See 6.10.2.4.1.35.2.1.1

6.10.2.4.2.3.2.1.2 Transport channel parameters for DL:3.4 DL: 3.4 kbps SRBs for DCCH

See 6.10.2.4.1.2.2.1.1

6.10.2.4.2.3.2.1.3 TFCS

PDSCH	TFCS size	11 (alt.19)
	TFCS	2048 kbps RAB = TF0, TF1, TF2, TF3, TF4, TF5, TF6, TF7, TF8, TF9, TF10 (alt. TF0, TF1, TF2, TF3, TF4, TF5, TF6, TF7, TF8, TF9, TF10, TF11, TF12, TF13, TF14, TF15, TF16, TF17, TF18)
DPCH Downlink associated with PDSCH	TFCS size	2
	TFCS	SRBs for DCCH = TF0, TF1

6.10.2.4.2.3.2.2 Physical channel parameters

PDSCH	RAB or SRB, TrCh		Interactive or background / 2048 kbps / PS RAB, DSCH
	DTX position		N/A (SingleTrCH)
	Spreading factor		4
DPCH Downlink associated with PDSCH	RAB or SRB, TrCh		3.4 kbps SRB for DCCH, DCH
	DTX position		N/A (SingleTrCH)
	Minimum spreading factor		256
	DPCCH	Number of TFCI bits/slot	0
		Number of TPC bits/slot	2
		Number of Pilot bits/slot	8
	DPDCH	Number of data bits/slot	10
Number of data bits/frame		150	

6.10.2.4.2.4 Conversational / speech / UL:12.2 DL:12.2 kbps / CS RAB + Interactive or background / UL:64 DL:256 kbps / PS RAB + UL:3.4 DL:3.4 kbps SRBs for DCCH

6.10.2.4.2.4.1 Uplink

See 6.10.2.4.1.40.1

6.10.2.4.2.4.2 Downlink

6.10.2.4.2.4.2.1 Transport channel parameters

6.10.2.4.2.4.2.1.1 Transport channel parameters for Conversational / speech / UL:12.2 DL:12.2 kbps / CS RAB

See 6.10.2.4.1.4.2.1.1

6.10.2.4.2.4.2.1.2 Transport channel parameters for Interactive or background / DL:256 kbps / PS RAB

See 6.10.2.4.1.31.2.1.1

6.10.2.4.2.4.2.1.3 Transport channel parameters for DL:3.4 DL: 3.4 kbps SRBs for DCCH

See 6.10.2.4.1.2.2.1.1

6.10.2.4.2.4.2.1.4 TFCS

PDSCH	TFCS size	5 (alt.7)
	TFCS	256 kbps RAB = TF0, TF1, TF2, TF3, TF4 (alt. TF0, TF1, TF2, TF3, TF4, TF5, TF6)
DPCH Downlink associated with PDSCH	TFCS size	6
	TFCS	(RAB subflow#1, RAB subflow#2, RAB subflow#3, DCCH) = (TF0, TF0, TF0, TF0), (TF1, TF0, TF0, TF0), (TF2, TF1, TF1, TF0), (TF0, TF0, TF0, TF1), (TF1, TF0, TF0, TF1), (TF2, TF1, TF1, TF1)

6.10.2.4.2.4.2.4 Physical channel parameters

PDSCH	RAB or SRB, TrCh		Interactive or background / 256 kbps / PS RAB, DSCH
	DTX position		N/A (SingleTrCH)
	Spreading factor		4
DPCH Downlink	RAB or SRB, TrCh		Conversational / speech / 12.2 kbps / CS RAB, DCH + 3.4 kbps SRBs for DCCH. DCH
	DTX position		Fixed
	Spreading factor		128
	DPCCH	Number of TFCI bits/slot	0
		Number of TPC bits/slot	2
		Number of Pilot bits/slot	4
	DPDCH	Number of data bits/slot	34
Number of data bits/frame		510	

6.10.2.4.2.5 Conversational / speech / UL:12.2 DL:12.2 kbps / CS RAB + Interactive or background / UL:64 DL:384 kbps / PS RAB + UL:3.4 DL:3.4 kbps SRBs for DCCH

6.10.2.4.2.5.1 Uplink

See 6.10.2.4.1.40.1.

6.10.2.4.2.5.2 Downlink

6.10.2.4.2.5.2.1 Transport channel parameters

6.10.2.4.2.5.2.1.1 Transport channel parameters for Conversational / speech / UL:12.2 DL:12.2 kbps / CS RAB

See 6.10.2.4.1.4.2.1.1

6.10.2.4.2.5.2.1.2 Transport channel parameters for Interactive or background / DL:384 kbps / PS RAB

See 6.10.2.4.1.32.2.1.1

6.10.2.4.2.5.2.1.3 Transport channel parameters for DL:3.4 DL: 3.4 kbps SRBs for DCCH

See 6.10.2.4.1.2.2.1.1

6.10.2.4.2.5.2.1.4 TFCS

PDSCH	TFCS size	6 (alt.9)
	TFCS	384 kbps RAB = TF0, TF1, TF2, TF3, TF4, TF5 (alt. TF0, TF1, TF2, TF3, TF4, TF5, TF6, TF7, TF8)
DPCH Downlink associated with PDSCH	TFCS size	6
	TFCS	(RAB subflow#1, RAB subflow#2, RAB subflow#3, DCCH) = (TF0, TF0, TF0, TF0), (TF1, TF0, TF0, TF0), (TF2, TF1, TF1, TF0), (TF0, TF0, TF0, TF1), (TF1, TF0, TF0, TF1), (TF2, TF1, TF1, TF1)

6.10.2.4.2. 5.2.2 Physical channel parameters

PDSCH	RAB or SRB, TrCh		Interactive or background / 384 kbps / PS RAB, DSCH	
	DTX position		N/A (SingleTrCH)	
	Spreading factor		8	
DPCH Downlink	RAB or SRB, TrCh		Conversational / speech / 12.2 kbps / CS RAB, DCH + 3.4 kbps SRBs for DCCH. DCH	
	DTX position		Fixed	
	Spreading factor		128	
	DPCCH	Number of TFCI bits/slot	0	
		Number of TPC bits/slot	2	
		Number of Pilot bits/slot	4	
	DPDCH	Number of data bits/slot	34	
		Number of data bits/frame	510	

6.10.2.4.2.6 Conversational / speech / UL:12.2 DL:12.2 kbps / CS RAB + Interactive or background / UL:64 DL:2048 kbps / PS RAB + UL:3.4 DL:3.4 kbps SRBs for DCCH

6.10.2.4.2.6.1 Uplink

See 6.10.2.4.1.40.1.

6.10.2.4.2.6.2 Downlink

6.10.2.4.2.6.2.1 Transport channel parameters

6.10.2.4.2.6.2.1.1 Transport channel parameters for Conversational / speech / UL:12.2 DL:12.2 kbps / CS RAB

See 6.10.2.4.1.4.2.1.1

6.10.2.4.2.6.2.1.2 Transport channel parameters for Interactive or background / DL:2048 kbps / PS RAB

See 6.10.2.4.1.35.2.1.1

6.10.2.4.2.6.2.1.3 Transport channel parameters for DL:3.4 DL: 3.4 kbps SRBs for DCCH

See 6.10.2.4.1.2.2.1.1

6.10.2.4.2.6.2.1.4 TFCS

PDSCH	TFCS size	11 (alt.19)
	TFCS	2048 kbps RAB =TF0, TF1, TF2, TF3, TF4, TF5, TF6, TF7, TF8, TF9, TF10 (alt. TF0, TF1, TF2, TF3, TF4, TF5, TF6, TF7, TF8, TF9, TF10, TF11, TF12, TF13, TF14, TF15, TF16, TF17, TF18)
DPCH Downlink associated with PDSCH	TFCS size	6
	TFCS	(RAB subflow#1, RAB subflow#2, RAB subflow#3, DCCH) = (TF0, TF0, TF0, TF0), (TF1, TF0, TF0, TF0), (TF2, TF1, TF1, TF0), (TF0, TF0, TF0, TF1), (TF1, TF0, TF0, TF1), (TF2, TF1, TF1, TF1)

6.10.2.4.2.6.2.2 Physical channel parameters

PDSCH	RAB or SRB, TrCh		Interactive or background / 2048 kbps / PS RAB, DSCH	
	DTX position		N/A (SingleTrCH)	
	Spreading factor		4	
DPCH Downlink	RAB or SRB, TrCh		Conversational / speech / 12.2 kbps / CS RAB, DCH + 3.4 kbps SRBs for DCCH. DCH	
	DTX position		Fixed	
	Spreading factor		128	
	DPCCH	Number of TFCI bits/slot	0	
		Number of TPC bits/slot	2	
		Number of Pilot bits/slot	4	
	DPDCH	Number of data bits/slot	34	
		Number of data bits/frame	510	

6.10.2.4.3 Combinations on SCCPCH

6.10.2.4.3.1 Stand-alone signalling RB for PCCH

6.10.2.4.3.1.1 Transport channel parameters

6.10.2.4.3.1.1.1 Transport channel parameter of SRB for PCCH

Higher layer	RAB/signalling RB		SRB
	User of Radio Bearer		RRC
RLC	Logical channel type		PCCH
	RLC mode		TM
	Payload sizes, bit		240 (alt. 80)
	Max data rate, bps		24000 (alt. 8000)
	RLC header, bit		0
MAC	MAC header, bit		0
	MAC multiplexing		N/A
Layer 1	TrCH type		PCH
	TB sizes, bit		240 (alt. 80)
	TFS	TF0, bts	0x240 (alt. 0x80)
		TF1, bits	1x240 (alt. 1x80)
	TTI, ms		10
	Coding type		CC 1/2
	CRC, bit		16
	Max number of bits/TTI before rate matching		528 (alt. 208)
RM attribute		210-250	

6.10.2.4.3.1.1.2 TFCS

TFCS size	2
TFCS	SRBs for PCCH = TF0, TF1

6.10.2.4.3.1.2 Physical channel parameters

SCCPCH	TFCS size		2
	DTX position		N/A (SingleTrCH)
	Spreading factor		128(alt. 256)
	DPCCH	Number of TFCI bits/slot	0
		Number of Pilot bits/slot	0
	DPDCH	Number of data bits/slot	40(alt. 20)
Number of data bits/frame		600(alt. 300)	

6.10.2.4.3.2 Interactive/Background 32 kbps PS RAB + SRBs for CCCH + SRB for DCCH + SRB for BCCH

6.10.2.4.3.2.1 Transport channel parameters

6.10.2.4.3.2.1.1 Transport channel parameters for Interactive/Background 32 kbps PS RAB

Higher layer	RAB/signalling RB		RAB
	User of Radio Bearer		Interactive/ Background RAB
RLC	Logical channel type		DTCH
	RLC mode		AM
	Payload sizes, bit		320
	Max data rate, bps		32000
	RLC header, bit		16
MAC	MAC header, bit		24
	MAC multiplexing		N/A
Layer 1	TrCH type		FACH
	TB sizes, bit		360
	TFS	TF0, bits	0x360
		TF1, bits	1x360
	TTI, ms		10
	Coding type		TC
	CRC, bit		16
	Max number of bits/TTI before rate matching		1140
	RM attribute		110-150

6.10.2.4.3.2.1.2 Transport channel parameters of SRBs for CCCH, SRB for DCCH, and SRB for BCCH

Higher layer	RAB/signalling RB		SRB#1	SRB#2	SRB#3	SRB#4	SRB#5	SRB#6
	User of Radio Bearer		RRC	RRC	RRC	NAS_DT High prio	NAS_DT Low prio	RRC
RLC	Logical channel type		CCCH	DCCH	DCCH	DCCH	DCCH	BCCH
	RLC mode		UM	UM	AM	AM	AM	TM
	Payload sizes, bit		152	136 or 120*	128	128	128	166
	Max data rate, bps		30400 (alt. 45600)	27200 or 2400 (alt. 40800 or 36000)	25600 (alt. 38400)	25600 (alt. 38400)	25600 (alt. 38400)	33200 (alt. 49800)
	RLC header, bit		8	8	16	16	16	0
MAC	MAC header, bit		8	24 or 40	24	24	24	2
	MAC multiplexing		6 logical channel multiplexing					
Layer 1	TrCH type		FACH					
	TB sizes, bit		168					
	TFS	TF0, bits	0x168					
		TF1, bits	1x168					
		TF2, bits	2x168					
TF3, bits		N/A (alt. 3x168)						

TTI, ms	10
Coding type	CC 1/2
CRC, bit	16
Max number of bits/TTI before rate matching	752 (alt. 1136)
RM attribute	200-240

* MAC header size and PLC payload size depend on use of U-RNTI or C-RNTI.

6.10.2.4.3.2.1.3 TFCS

TFCS size	4, 5, or 6
TFCS	(32kbps RAB, SRBs for CCCH/DCCH/BCCH) = (TF0, TF0), (TF0, TF1), (TF0, TF2), [TF0, TF3]*, (TF1, TF0), [TF1, TF1]*

* These TFCs are available only if SCCPCH can be allocated bigger Tx power than required Tx power for TFC of $1 \times 360 + 0 \times 168$.

6.10.2.4.3.2.2 Physical channel parameters

SCCPCH	DTX position		Flexible
	Spreading factor		64
	DPCCH	Number of TFCI bits/slot	8
		Number of Pilot bits/slot	0
	DPDCH	Number of data bits/slot	72
		Number of data bits/frame	1080

6.10.2.4.3.3 Interactive/Background 32 kbps RAB + SRB for PCCH + SRB for CCCH + SRB for DCCH + SRB for BCCH

6.10.2.4.3.3.1 Transport channel parameters

6.10.2.4.3.3.1.1 Transport channel parameters of SRB for Interactive/Background 32 kbps RAB

See 6.10.2.4.3.2.1

6.10.2.4.3.3.1.2 Transport channel parameters of SRB for PCCH

See 6.10.2.4.3.1.1

6.10.2.4.3.3.1.3 Transport channel parameters of SRBs for CCCH, SRB for DCCH, and SRB for BCCH

See 6.10.2.4.3.2.1.2

6.10.2.4.3.3.1.4 TFCS

TFCS size	6 or 7 for 240 bits PCH TrBlk size (alt. 6, 7, 8, 9, 10, or 11 for 80 bits PCH TrBlk size)
TFCS	(32 kbps RAB, SRB for PCCH, SRBs for CCCH/ DCCH/ BCCH) = (TF0, TF0, TF0), (TF0, TF0, TF1), (TF0, TF0, TF2), [TF0, TF0, TF3]*, (TF0, TF1, TF0), (TF0, TF1, TF1), [TF0, TF1, TF2]*, (TF1, TF0, TF0), [TF1, TF0, TF1]* (alt. (TF0, TF0, TF0), (TF0, TF0, TF1), (TF0, TF0, TF2), [TF0, TF0, TF3]*, (TF0, TF1, TF0), (TF0, TF1, TF1), [TF0, TF1, TF2]*, [TF0, TF1, TF3]*, (TF1, TF0, TF0), [TF1, TF0, TF1]*, [TF1, TF1, TF0]*)

* These TFCs are available only if SCCPCH can be allocated bigger Tx power than required Tx power for TFC of $1 \times 360 + 0 \times 168$.

6.10.2.4.3.3.2 Physical channel parameters

SCCPCH	DTX position		Flexible
	Spreading factor		64
	DPCCH	Number of TFCI bits/slot	8
		Number of Pilot bits/slot	0
	DPDCH	Number of data bits/slot	72
		Number of data bits/frame	1080

6.10.2.4.4 Combinations on PRACH

6.10.2.4.4.1 Interactive/Background 32 kbps PS RAB + SRB for CCCH + SRB for DCCH

6.10.2.4.4.1.1 Transport channel parameters

6.10.2.4.4.1.1.1 Transport channel parameter for Interactive/Background 32 kbps PS RAB, SRB for CCCH, SRB for DCCH

Higher layer	RAB/signalling RB	RAB	SRB#1	SRB#2	SRB#3	SRB#4	SRB#5	
	User of Radio Bearer	Interactive/Background RAB	RRC	RRC	RRC	NAS_DT High prio	NAS_DT Low prio	
RLC	Logical channel type	DTCH	CCCH	DCCH	DCCH	DCCH	DCCH	
	RLC mode	AM	TM	UM	AM	AM	AM	
	Payload sizes, bit	320	166	136	128	128	128	
	Max data rate, bps	32000	16600	13600	12800	12800	12800	
	RLC header, bit	16	0	8	16	16	16	
MAC	MAC header, bit	24	2	24	24	24	24	
	MAC multiplexing	6 logical channel multiplexing						
Layer 1	TrCH type	RACH						
	TB sizes, bit	360	168	168	168	168	168	
	TFS	TF0, bits	1x168					
		TF1, bits	1x360					
	TTL, ms	20 (alt. 10)						
	Coding type	CC 1/2						
	CRC, bit	16						
	Max number of bits/TTL after channel coding	768	384	384	384	384	384	
Max number of bits/Radio frame before rate matching	384 (alt. 768)	192 (alt. 384)	192 (alt. 384)	192 (alt. 384)	192 (alt. 384)	192 (alt. 384)		

6.10.2.4.4.1.1.2 TFCS

TFCS size	2
TFCS	32 kbps + SRBs for CCCH/ DCCH = TF0, TF1

6.10.2.4.4.1.2 Physical channel parameters

PRACH	Minimum Spreading factor	64 (alt. 32)
	Max number of DPDCH data bits/radio frame	600 (alt. 1200)
	Puncturing Limit	1

7 Generic setup procedures

7.1 Basic Generic Procedures

7.1.1 UE Test States for Basic Generic Procedures

This clause describes a set of procedures for use by test cases in TS 34.123-1. Describing these procedures in a generic manner allows their use in many test cases. By using these procedures, test case descriptions need not detail signalling that is not relevant to its purpose or understanding.

The procedures are based upon default values that are adapted to the most common usage. Test cases that require values different from the default will, when specifying the Basic Generic Procedure, also specify those parameters that are modified.

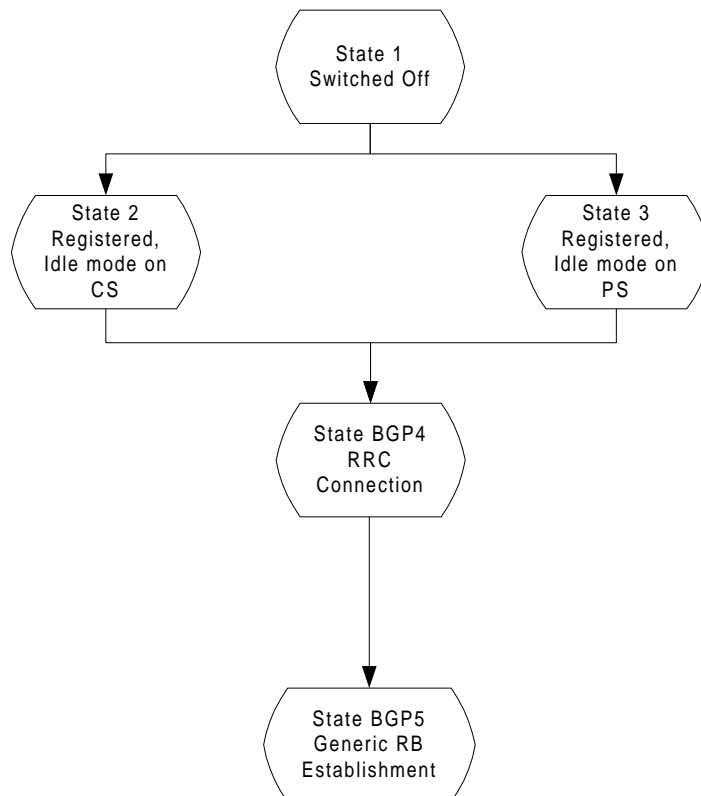

Figure 7.1.1: UE Test States for Basic Generic Procedures

In order that the UE can set up a call in UTRAN, there are a number of procedures to be undertaken in a hierarchical sequence to move between known states. The sequences are shown in Figure 7.1.1 above and the status of the relevant protocols in the UE in the different states are given in Table 7.1.1 below.

Table 7.1.1: The UE states

		RRC	CC	MM	SM	GMM
State 1	Power OFF	-----	null	detached	inactive	detached
State 2	CS Registered Idle Mode	idle	null	idle	inactive	detached
State 3	PS Registered Idle Mode	idle	null	detached	inactive	idle
State BGP4	RRC Connection	connected	null	as previous	inactive	as previous
State BGP5	Generic RB Establishment	connected	null	as previous	inactive	as previous

7.1.2 Mobile terminated establishment of Radio Resource Connection

7.1.2.1 Initial conditions

System Simulator:

The system simulator will start from the default idle state. Parameters will be the default parameters for a single cell, unless otherwise specified in the test case.

User Equipment:

Unless otherwise specified in the test case, the UE will be in the following state:

- Default test operating conditions
- The UE shall have followed the generic registration procedure for CS or PS operations, and will be in Idle Mode, Camped-on (State 2 or State 3).

7.1.2.2 Definition of system information messages

The default system information messages are used.

7.1.2.3 Procedure

- The SS sends a PAGING TYPE 1 message to the UE on the appropriate paging block, and with the IE "Paging record" containing the TMSI or P-TMSI of the UUT.
- The SS receives an RRC CONNECTION REQUEST message from the UE.
- On receipt of the RRC CONNECTION REQUEST the SS shall transmit a RRC CONNECTION SETUP message to the UE. The SS shall wait for the receipt of an RRC CONNECTION COMPLETE message from the UE.
- On receipt of an RRC CONNECTION COMPLETE message, the procedure is complete.

Step	Direction		Message	Comments
	UE	SS		
1	←		SYSTEM INFORMATION (BCCH)	Default SI messages
2	←		PAGING TYPE 1 (PCCH)	Sent on appropriate cycle
3	→		RRC CONNECTION REQUEST (CCCH)	RRC
4	←		RRC CONNECTION SETUP (CCCH)	RRC
5	→		RRC CONNECTION SETUP COMPLETE (DCCH)	RRC

7.1.2.4 Specific message contents

7.1.2.4.1 PAGING TYPE 1

This message is sent from the SS to the UE, using the TM RLC SAP, on the PCCH logical channel:

Information Element				Value/Remark
Message Type				PAGING TYPE 1
UE Information elements				
Paging record list	Paging record	CN originator	Paging cause	Terminating Speech Call *
			CN domain identity	CS domain *
			TMSI (GSM-MAP)	As specified during Registration procedure
Other information elements				
BCCH modification info				omit

NOTE* : These defaults are applied if no subsequent procedure is to be run. Otherwise, the Paging cause and CN domain identity are selected in accordance with the requirements of the following procedure.

7.1.2.4.2 RRC CONNECTION REQUEST

This message is sent by the UE to the SS using the TM-RLC SAP. It is sent on the CCCH Logical channel.

Information Element			Value/Remark
Message Type			RRC CONNECTION REQUEST
UE information elements			
Initial UE identity	TMSI and LAI	TMSI (GSM-MAP)	As specified during Registration procedure
		LAI (GSM-MAP)	As specified by default 1 cell environment
Initial UE capability	Maximum number of AM entities		As declared in UE ICS
Establishment cause			As appropriate
Protocol error indicator			FALSE
Measurement information elements			
Measured results on RACH			Not checked

7.1.2.4.3 RRC CONNECTION SETUP

This message is sent from the SS to the UE using the UM-RLC SAP. The message is sent on the CCCH Logical channel.

The default RRC CONNECTION SETUP message for the transition to connected mode CELL_DCH is used except for the IE fields specified below.

Information Element			Value/Remark
Message Type			RRC CONNECTION SETUP
UE Information Elements			
Initial UE identity	TMSI and LAI	TMSI (GSM-MAP)	As specified during Registration procedure
		LAI (GSM-MAP)	As specified by default 1 cell environment
RB Information Elements			
Use default for 3.4k bit/s signalling radio bearer			
TrCH Information Elements			
Use default for 3.4k bit/s signalling radio bearer			
Frequency info			As specified by default 1 cell environment
Uplink radio resources			
Use default			
Downlink radio resources			
Use default			

7.1.2.4.4 RRC CONNECTION SETUP COMPLETE

This message is sent by the UE to the SS using AM-RLC SAP. The message is sent on the DCCH Logical channel.

Information Element		Value/Remark	
Message Type		RRC CONNECTION SETUP COMPLETE	
UE Information Elements			
Hyper frame number		Not checked	
UE radio access capability	Conformance test compliance		R99
	PDCP capability	Support for lossless SRNS relocation	Not checked
		Supported algorithm types	Not checked
	RLC capability	Total RLC AM buffer size	Not checked
		Maximum number of AM entities	Not checked
	Transport channel capability	Downlink	
		Max no of bits received	Not checked
		Max convolutionally coded bits received	Not checked
		Max turbo coded bits received	Not checked
		Maximum number of simultaneous transport channels	Not checked
		Max no of received transport blocks	Not checked
		Maximum number of TFC in the TFCS	Not checked
		Maximum number of TF	Not checked
		Support for turbo decoding	Not checked
		Uplink	
		Max no of bits transmitted	Not checked
		Max convolutionally coded bits received	Not checked
		Max turbo coded bits received	Not checked
		Maximum number of simultaneous transport channels	Not checked
		Max no of transmitted transport blocks	Not checked
		Maximum number of TFC in the TFCS	Not checked
		Maximum number of TF	Not checked
		Support for turbo encoding	Not checked
	RF capability	UE power class	As declared for UE
		Tx/Rx frequency separation	Not checked
	Physical channel capability	Downlink	
		Maximum number of simultaneous CCTrCH	Not checked
		Max no DPCH/PDSCH codes	Not checked
		Max no physical channel bits received	Not checked
		Support for SF 512	Not checked
		Support of PDSCH	Not checked
		Simultaneous reception of SCCPCH and DPCH	Not checked
		Max no of S-CCPCH RL	Not checked
		Uplink	
		Maximum number of DPDCH bits transmitted per 10 ms	Not checked
		Support of PCPCH	Not checked

	UE multi-mode/multi-RAT capability	Multi-RAT capability	
		Multi-mode capability	FDD or FDD/TDD
	Security capability	Ciphering algorithm capability	Not checked
		Integrity protection algorithm capability	Not checked
	LCS capability	Standalone location method(s) supported	Not checked
		UE based OTDOA supported	Not checked
		Network Assisted GPS support	Not checked
		GPS reference time capable	Not checked
		Support for IPDL	Not checked
	Measurement capability	Need for downlink compressed mode	Not checked
		FDD measurements DL	Not checked
		TDD measurements DL	Not checked
		GSM 900 DL	Not checked
		DCS 1800 DL	Not checked
		GSM 1900 DL	Not checked
		Multi-carrier measurement DL	Not checked
		Need for uplink compressed mode	Not checked
		FDD measurements UL	Not checked
		TDD measurements UL	Not checked
		GSM 900 UL	Not checked
		DCS 1800 UL	Not checked
		GSM 1900 UL	Not checked
		Multi-carrier measurement UL	Not checked
UE system specific capability			Not checked

7.1.3 Radio Bearer Setup Procedure

7.1.3.1 Initial conditions

The procedure specified in clause 7.1.2 will be run. This procedure starts from the successful completion of clause 7.1.2.:

7.1.3.2 Definition of system information messages

The default system information messages are used.

7.1.3.3 Procedure

- The SS sends a RADIO BEARER SETUP message to the UE on the DCCH established by the RRC Connection Establishment procedure.
- The SS receives a RADIO BEARER SETUP COMPLETE message from the UE in RLC Acknowledged mode on the DCCH.

On reception of the RADIO BEARER SETUP COMPLETE the procedure is complete.

Step	Direction		Message	Comments
	UE	SS		
1	←		RADIO BEARER SETUP (DCCH)	RRC
2	→		RADIO BEARER SETUP COMPLETE (DCCH)	RRC

7.1.3.4 Specific message contents

7.1.3.4.1 RADIO BEARER SETUP

The RADIO BEARER SETUP message is sent from the System Simulator to the UE, using AM-RLC on the DCCH logical channel.

The default RRC CONNECTION SETUP message for the setup of a speech radio access bearer is used except for the IE fields specified below.

Information Element	Value/Remark
Message Type	RADIO BEARER SETUP
UE Information Elements	
CN Information Elements	
RB Information Elements	
RAB information for setup	Default parameters for 12.2 kbps speech RAB

7.1.3.4.2 RADIO BEARER SETUP COMPLETE

The RADIO BEARER SETUP COMPLETE message is sent from the UE to the System Simulator, using AM-RLC on the DCCH logical channel.

The default RADIO BEARER SETUP COMPLETE message is used .

Information Element	Value/Remark
Message Type	RADIO BEARER SETUP COMPLETE
Use default	

7.2 Generic setup procedures

7.2.1 UE Test States for Generic setup procedures

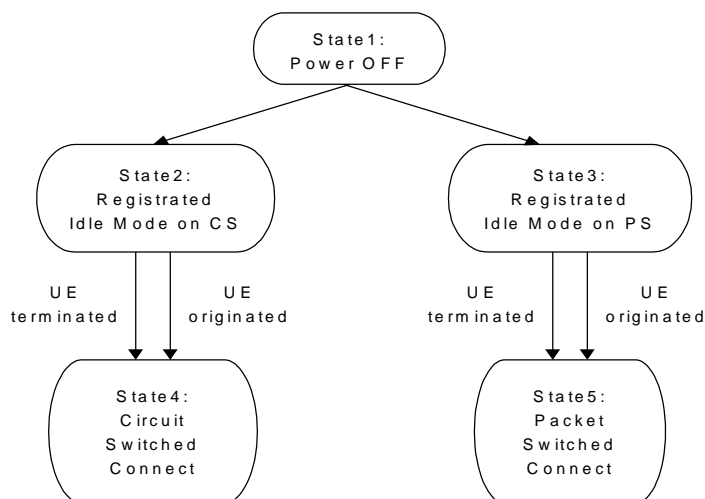

Figure 7.2.1.1: UE Test States for Generic setup procedures

In order that the UE can set up a call in UTRAN, there are a number of procedures to be undertaken in a hierarchical sequence to move between known states. The sequences are shown in Figure 7.2.1.1 above and the status of the relevant protocols in the UE in the different states are given in Table 7.2.1.1 below.

Table 7.2.1.1: The UE states

		RRC	CC	MM	SM	GMM
State1	Power OFF	----	null	detached	inactive	detached
State2	CS Registered Idle Mode	idle	null	idle	inactive	detached
State3	PS Registered Idle Mode	idle	null	detached	inactive	idle
State3	Circuit Switched Connect	connected	active	connected	inactive	detached
State4	Packet Switched Connect	connected	null	detached	active	connected

7.2.2 Registration of UE

7.2.2.1 Registration on CS

7.2.2.1.1 Initial condition

System Simulator:

1 cell, default parameters.

User Equipment:

- The UE shall be operated under normal test conditions.
- The special Test-USIM shall be inserted.

7.2.2.1.2 Definition of system information messages

The default system information messages are used.

7.2.2.1.3 Procedure

Registration of UE for SS shall be established under ideal radio conditions as defined in 5. Reference Test Conditions:

Step	Direction		Message	Comments
	UE	SS		
1	<--		SYSTEM INFORMATION (BCCH)	NW Broadcast
2	-->		RRC CONNECTION REQUEST (CCCH)	RRC
3	<--		RRC CONNECTION SETUP (CCCH)	RRC
4	-->		RRC CONNECTION SETUP COMPLETE (DCCH)	RRC
5	-->		LOCATION UPDATING REQUEST	MM
6	<--		AUTHENTICATION REQUEST	MM
7	-->		AUTHENTICATION RESPONSE	MM
8	<--		SECURITY MODE COMMAND	RRC
9	-->		SECURITY MODE COMPLETE	RRC
10	<--		LOCATION UPDATING ACCEPT	MM
11	-->		TMSI RELOCATION COMPLETE	MM
12	<--		RRC CONNECTION RELEASE	RRC
13	-->		RRC CONNECTION RELEASE COMPLETE	RRC

7.2.2.1.4 Specific message contents

All Specific message contents shall be referred to clause 9 "Default Message Contents of Layer3 Messages for Layer 3 Testing".

7.2.2.2 Registration on PS

7.2.2.2.1 Initial condition

System Simulator:

1 cell, default parameters.

User Equipment:

- The UE shall be operated under normal test conditions.
- The special Test-USIM shall be inserted.

7.2.2.2.2 Definition of system information messages

The default system information messages are used.

7.2.2.2.3 Procedure

Registration of UE for SS shall be established under ideal radio conditions as defined in 5. Reference Test Conditions:

Step	Direction		Message	Comments
	UE	SS		
1	<--		SYSTEM INFORMATION (BCCH)	NW Broadcast
2	-->		RRC CONNECTION REQUEST (CCCH)	RRC
3	<--		RRC CONNECTION SETUP (CCCH)	RRC
4	-->		RRC CONNECTION SETUP COMPLETE (DCCH)	RRC
5	-->		ATTACH REQUEST	GMM
6	<--		AUTHENTICATION AND CIPHERING REQUEST	GMM
7	-->		AUTHENTICATION AND CIPHERING RESPONSE	GMM
8	<--		SECURITY MODE COMMAND	RRC
9	-->		SECURITY MODE COMPLETE	RRC
10	<--		ATTACH ACCEPT	GMM
11	-->		ATTACH COMPLETE	GMM
12	<--		RRC CONNECTION RELEASE	RRC
13	-->		RRC CONNECTION RELEASE COMPLETE	RRC

7.2.2.2.4 Specific message contents

All Specific message contents shall be referred to clause 9 "Default Message Contents of Layer3 Messages for Layer 3 Testing".

7.2.3 Call setup

7.2.3.1 Generic call set up procedure for mobile terminating circuit switched calls

7.2.3.1.1 Initial conditions

System Simulator:

1 cell, default parameters.

User Equipment:

- The UE shall be operated under normal test conditions.
- The special Test-USIM shall be inserted.

7.2.3.1.2 Definition of system information messages

The default system information messages are used.

7.2.3.1.3 Procedure

The Call Set-up procedure shall be performed under Ideal radio conditions as defined in 5. Reference Test Conditions:

Step	Direction		Message	Comments
	UE	SS		
1	<--		SYSTEM INFORMATION (BCCH)	Broadcast
2	<--		PAGING (PCCH)	Paging
3	-->		RRC CONNECTION REQUEST (CCCH)	RRC
4	<--		RRC CONNECTION SETUP (CCCH)	RRC
5	-->		RRC CONNECTION SETUP COMPLETE (DCCH)	RRC
6	-->		PAGING RESPONSE	RR
7	<--		AUTHENTICATION REQUEST	MM
8	-->		AUTHENTICATION RESPONSE	MM
9	<--		SECURITY MODE COMMAND	RRC
10	-->		SECURITY MODE COMPLETE	RRC
11	<--		SET UP	CC
12	-->		CALL CONFIRMED	CC
13	<--		RADIO BEARER SETUP	RRC RAB SETUP
14	-->		RADIO BEARER SETUP COMPLETE	RRC
15	-->		ALERTING	CC
16	-->		CONNECT	CC
17	<--		CONNECT ACKNOWLEDGE	CC

7.2.3.1.4 Specific message contents

All Specific message contents shall be referred to clause 9 "Default Message Contents of Layer3 Messages for Layer 3 Testing".

7.2.3.2 Generic call set-up procedure for mobile originating circuit switched calls

7.2.3.2.1 Initial conditions

System Simulator:

1 cell, default parameters.

User Equipment:

- The UE shall be operated under normal test conditions.
- The special Test-USIM shall be inserted.

7.2.3.2.2 Definition of system information messages

The default system information messages are used.

7.2.3.2.3 Procedure

The Call Set-up procedure shall be performed under Ideal radio conditions as defined in 5. Reference Test Conditions:

Step	Direction		Message	Comments
	UE	SS		
1	<--		SYSTEM INFORMATION (BCCH)	Broadcast
2	-->		RRC CONNECTION REQUEST (CCCH)	RRC
3	<--		RRC CONNECTION SETUP (CCCH)	RRC
4	-->		RRC CONNECTION SETUP COMPLETE (DCCH)	RRC
5	-->		PAGING RESPONSE	RR
6	-->		CM SERVICE REQUEST	MM
5	<--		AUTHENTICATION REQUEST	MM
6	-->		AUTHENTICATION RESPONSE	MM
7	<--		SECURITY MODE COMMAND	RRC
8	-->		SECURITY MODE COMPLETE	RRC
9	-->		SET UP	CC
10	<--		CALL PROCEEDING	CC
11	<--		RADIO BEARER SETUP	RRC RAB SETUP
12	-->		RADIO BEARER SETUP COMPLETE	RRC
13	<--		ALERTING	CC
14	<--		CONNECT	CC
15	-->		CONNECT ACKNOWLEDGE	CC

7.2.3.2.4 Specific message contents

All Specific message contents shall be referred to clause 9 "Default Message Contents of Layer3 Messages for Layer 3 Testing".

7.2.4 Session setup

7.2.4.1 Generic session set up procedure for mobile terminating packet switched sessions

7.2.4.1.1 Initial conditions

System Simulator:

1 cell, default parameters.

User Equipment:

- The UE shall be operated under normal test conditions.
- The special Test-USIM shall be inserted.

7.2.4.1.2 Definition of system information messages

The default system information messages are used.

7.2.4.1.3 Procedure

The Session Set-up procedure shall be performed under Ideal radio conditions as defined in 5. Reference Test Conditions:

Step	Direction		Message	Comments
	UE	SS		
1	<--		SYSTEM INFORMATION (BCCH)	Broadcast
2	<--		PAGING TYPE1 (PCCH)	Paging
3	-->		RRC CONNECTION REQUEST (CCCH)	RRC
4	<--		RRC CONNECTION SETUP (CCCH)	RRC
5	-->		RRC CONNECTION SETUP COMPLETE (DCCH)	RRC
6	-->		SERVICE REQUEST	GMM
7	<--		AUTHENTICATION AND CIPHERING REQUEST	GMM
8	-->		AUTHENTICATION AND CIPHERING RESPONSE	GMM
9	<--		SECURITY MODE COMMAND	RRC
10	-->		SECURITY MODE COMPLETE	RRC
11	<--		REQUEST PDP CONTEXT ACTIVATION	SM
12	-->		ACTIVATE PDP CONTEXT REQUEST	SM
13	<--		RADIO BEARER SETUP	RRC RAB SETUP
14	-->		RADIO BEARER SETUP COMPLETE	RRC
15	<--		ACTIVATE PDP CONTEXT ACCEPT	SM

7.4.1.4 Specific message contents

All Specific message contents shall be referred to clause 9 "Default Message Contents of Layer3 Messages for Layer 3 Testing".

7.2.4.2 Generic session set up procedure for mobile originating packet switched sessions

7.2.4.2.1 Initial conditions

System Simulator:

1 cell, default parameters.

User Equipment:

- The UE shall be operated under normal test conditions.
- The special Test-USIM shall be inserted.

7.2.4.2.2 Definition of system information messages

The default system information messages are used.

7.2.4.2.3 Procedure

The Session Set-up procedure shall be performed under Ideal radio conditions as defined in 5. Reference Test Conditions:

Step	Direction		Message	Comments
	UE	SS		
1	<--		SYSTEM INFORMATION (BCCH)	Broadcast
2	-->		RRC CONNECTION REQUEST (CCCH)	RRC
3	<--		RRC CONNECTION SETUP (CCCH)	RRC
4	-->		RRC CONNECTION SETUP COMPLETE (DCCH)	RRC
5	-->		SERVICE REQUEST	GMM
6	<--		AUTHENTICATION AND CIPHERING REQUEST	GMM
7	-->		AUTHENTICATION AND CIPHERING RESPONSE	GMM
8	<--		SECURITY MODE COMMAND	RRC
9	-->		SECURITY MODE COMPLETE	RRC
10	-->		ACTIVATE PDP CONTEXT REQUEST	SM
11	<--		RADIO BEARER SETUP	RRC RAB SETUP
12	-->		RADIO BEARER SETUP COMPLETE	RRC
13	<--		ACTIVATE PDP CONTEXT ACCEPT	SM

7.2.4.2.4 Specific message contents

All Specific message contents shall be referred to clause 9 "Default Message Contents of Layer3 Messages for Layer 3 Testing".

7.3 Test procedures for RF test

7.3.1 UE Test States for RF testing

In this sub clause, the states of the UE for the test are defined.

		RRC	CC	MM	SM	GMM
State1	Power OFF	-----	null	detached	inactive	detached
State2	CS Registered Idle Mode	idle	null	idle	inactive	detached
State3	PS Registered Idle Mode	idle	null	detached	inactive	idle
State4	Test Mode	connected	null	detached	inactive	detached

7.3.2 Test procedure for TX, RX and Performance Requirement (without handover)

7.3.2.1 Initial conditions

System Simulator

1cell, default parameters.

User Equipment

The UE shall be operated under RF test conditions.

The special Test-USIM shall be inserted.

7.3.2.2 Definition of system information messages

[T.B.D.]

7.3.2.2 Procedure

Step	Direction		Message	Comments
	UE	SS		
1	<--		SYSTEM INFORMATION (BCCH)	Broadcast
2	<--		PAGING (PCCH)	Paging
3	-->		RRC CONNECTION REQUEST (CCCH)	RRC
4	<--		RRC CONNECTION SETUP (CCCH)	RRC
5	-->		RRC CONNECTION SETUP COMPLETE (DCCH)	RRC
6	<--		ACTIVATE RB TEST MODE (DCCH)	TC
7	-->		ACTIVATE RB TEST MODE COMPLETE (DCCH)	TC
8	<--		RADIO BEARER SETUP (DCCH)	RRC (RAB SETUP using Reference Radio Bearer Configuration)
9	-->		RADIO BEARER SETUP COMPLETE (DCCH)	RRC
10	<--		CLOSE UE TEST LOOP (DCCH)	TC
11	-->		CLOSE UE TEST LOOP COMPLETE	TC (confirms that loopback entities for the radio bearer(s) have been created and loop back is activated)
12	<--		OPEN UE TEST LOOP	TC
13	-->		OPEN UE TEST LOOP COMPLETE	TC
14	<--		RRC CONNECTION RELEASE	RRC
15	-->		RRC CONNECTION RELEASE COMPLETE	RRC

7.3.2.4 Specific message contents

[T.B.D.]

7.3.3 Test procedure for Handover

FFS

7.3.4 Test procedure for Measurement Performance Requirement

FFS

8. Test USIM Parameters

8.1 Introduction

This clause defines default parameters for programming the elementary files of the test USIM. The requirements of this clause do not apply to the USIM/ME tests of TS34.123-1.

8.1.1 Definitions

"Test USIM card":

A USIM card supporting the test algorithm for authentication, programmed with the parameters defined in this clause. The electrical, mechanical and environmental requirements of the test USIM card are specified in TS31.101 and TS31.102.

"Test USIM":

Either a test USIM card or the USIM simulator programmed with the parameters defined in this clause.

8.1.2 Definition of the test algorithm for authentication

In order to be able to easily test the UMTS authentication and key agreement procedure as specified in TS 33.102 along the whole system, the availability of a test algorithm for generation of authentication vector based on quintets is needed (in GSM triplets was used).

The test algorithm defined in the present clause shall be implemented in test USIM cards as well in test USIM simulators.

The following procedure employs bit wise modulo 2 addition ("XOR").

The following convention applies:

In all data transfer the most significant byte is the first byte to be sent; data is represented so that the left most bit is the most significant bit of the most significant byte.

Step 1:

XOR to the challenge **RAND**, a predefined number **Ki** (in which at least one bit is not zero, see 8.2), having the same bit length (128 bits) as **RAND**.

The result **XDOUT** of this is:

$$\mathbf{XDOUT}[\text{bits } 0,1, \dots 126,127] = \mathbf{Ki}[\text{bits } 0,1, \dots 126,127] \text{ XOR } \mathbf{RAND}[\text{bits } 0,1, \dots 126,127]$$

Step 2:

XRES, **CK**, **IK** and **AK** are extracted from **XDOUT** this way:

$$\mathbf{XRES}[\text{bits } 0,1, \dots n-1,n] = \mathbf{XDOUT}[\text{bits } 0,1, \dots n-1,n] \quad (\text{with } 30 < n < 128)$$

$$\mathbf{CK}[\text{bits } 0,1, \dots 126,127] = \mathbf{XDOUT}[\text{bits } 8,9, \dots 126,127,0,1, \dots 6,7]$$

$$\mathbf{IK}[\text{bits } 0,1, \dots 126,127] = \mathbf{XDOUT}[\text{bits } 16,17, \dots 126,127,0,1, \dots 14,15]$$

$$\mathbf{AK}[\text{bits } 0,1, \dots 46,47] = \mathbf{XDOUT}[\text{bits } 24,25, \dots 70,71]$$

Step 3:

Concatenate **SQN** with **AMF** to obtain **CDOUT** like this:

$$\mathbf{CDOUT}[\text{bits } 0,1, \dots 62,63] = \mathbf{SQN}[\text{bits } 0,1, \dots 46,47] \parallel \mathbf{AMF}[\text{bits } 0,1, \dots 14,15]$$

Step 4:

MAC and **MACS** are calculated from **XDOUT** and **CDOUT** this way:

$$\mathbf{MAC}[\text{bits } 0,1, \dots 62, 63] = \mathbf{MACS}[\text{bits } 0,1, \dots 62, 63] = \mathbf{XDOUT}[\text{bits } 0,1, \dots 62,63] \text{ XOR } \mathbf{CDOUT}[\text{bits } 0,1, \dots 62,63]$$

8.2 Default Parameters for the test USIM

Ki:

The authentication key "Ki" will be chosen by the test house and will be non zero. The "Ki" value used by the SS will align with this value.

PIN Disabling:

The PIN enabled / disabled flag will be set to "PIN Disabled". This ensures that when the Test USIM is inserted into a UE the user will not be prompted for PIN entry.

8.3 Default settings for the Elementary Files (EFs)

The format and coding of elementary files of the USIM are defined in TS31.101 and TS31.102. The following clauses define the default parameters to be programmed into each elementary file. Some files may be updated by the UE based on information received from the SS. These are identified in the following clauses.

If EFs have an unassigned value, it may not be clear from the main text what this value should be. This clause suggests values in these cases.

8.3.1 Contents of the EFs at the MF level

8.3.1.1 EF_{DIR}

8.3.1.2 EF_{ICCID} (ICC Identity)

The programming of this EF is a test house option.

8.3.1.3 EF_{PL} (Preferred Languages)

The programming of this EF follows default parameter written in TS31.102 Annex E.

8.3.1.4 EF_{ARR} (Access rule reference)

The programming of this EF is a test house option.

8.3.2 Contents of files at the USIM ADF (Application DF) level

8.3.2.1 EF_{LI} (Language Indication)

The programming of this EF follows default parameter written in TS31.102 Annex E.

8.3.2.2 EF_{IMSI} (IMSI)

The IMSI value will be chosen by the test house. The IMSI used by the SS will align this value.

File size: 9 bytes

Default values: Byte 1 (DEC): 8

Bytes 2-9 (HEX): 09 10 10 * * * * * *

"*" indicates any number between 0 and 9 subject to the restriction that IMSI mod 1000 (i.e. bytes 7, 8 and 9) lies in one of the following ranges:

063-125, 189-251, 315-377, 441-503, 567-629, 693-755, 819-881 or 945-999

NOTE: This ensures that the UE can listen to the second CCCH when more than one basic physical channel is configured for the CCCH. This is necessary for the test of "paging re-organization".

8.3.2.3 EF_{Keys} (Ciphering and Integrity Keys)

The programming of this EF follows default parameter written in TS31.102 Annex E.

8.3.2.4 EF_{KeysPS} (Ciphering and Integrity Keys for Packet Switched domain)

The programming of this EF follows default parameter written in TS31.102 Annex E.

8.3.2.5 EF_{UPLMNsel} (User PLMN selector)

File size: 5n bytes

Default values (HEX): Bytes 1-3: 32 F4 10 (MCC, MNC) - Translates to 234, 01

Bytes 4-5: 80 00 (Access Technology) – Translates to UTRAN

Bytes 6-8: 32 F4 20 (MCC, MNC)

Bytes 9-10: 80 00 (Access Technology)

Bytes 11-13: 32 F4 30 (MCC, MNC)

....

....

....

Bytes(5n-4) - (5n-2): 32 F4 43 (MCC, MNC)

Bytes (5n-1) - 5n: 80 00 (Access Technology)

PLMNs are shown coded above since this is the largest number required for a test. It is necessary to take this into account since the USIM cards must be dimensioned to cope with this number of records.

8.3.2.6 EF_{HPLMN} (HPLMN search period)

File size: 1 byte

Default value (HEX): 00 (no HPLMN search attempts)

8.3.2.7 EF_{ACMmax} (ACM maximum value)

File size: 3 bytes

Default: Byte 1: 00

Byte 2: 00

Byte 3: 00

The above translates to: "Not valid".

8.3.2.8 EF_{UST} (USIM Service Table)

Services will be allocated and activated as follows:

Services			Activated
Service n°1 :	Local Phone Book		
Service n°2 :	Fixed Dialling Numbers (FDN)		
Service n°3 :	Extension 2		
Service n°4 :	Service Dialling Numbers (SDN)		
Service n°5 :	Extension3		
Service n°6 :	Barred Dialling Numbers (BDN)		
Service n°7 :	Extension4		
Service n°8 :	Outgoing Call Information (OCI and OCT)		
Service n°9 :	Incoming Call Information (ICI and ICT)		
Service n°10:	Short Message Storage (SMS)		
Service n°11:	Short Message Status Reports (SMSR)		
Service n°12:	Short Message Service Parameters (SMSP)		
Service n°13:	Advice of Charge (AoC)		
Service n°14:	Capability Configuration Parameters (CCP)		
Service n°15:	Cell Broadcast Message Identifier		
Service n°16:	Cell Broadcast Message Identifier Ranges		
Service n°17:	Group Identifier Level 1		
Service n°18:	Group Identifier Level 2		
Service n°19:	Service Provider Name		
Service n°20:	PLMN selector		
Service n°21:	MSISDN		
Service n°22:	Image (IMG)		
Service n°23:	Not used (reserved for SoLSA)		
Service n°24:	Enhanced Multi-Level Precedence and Pre-emption Service		
Service n°25:	Automatic Answer for Emlpp		
Service n°26:	RFU		
Service n°27:	GSM Access		
Service n°28:	Data download via SMS-PP		
Service n°29:	Data download via SMS-CB		
Service n°30:	Call Control by USIM		
Service n°31:	MO-SMS Control by USIM		
Service n°32:	RUN AT COMMAND command		
Service n°33:	Packet Switched Domain		
Service n°34:	Enabled Services Table		
Service n°35:	APN Control List (ACL)		
Service n°36:	Depersonalisation Control Keys		
Service n°37:	Co-operative Network List		
Service n°38:	GSM security context		
Service n°39:	CPBCCCH Information		
Service n°38:	Investigation Scan		
Service n°38:	MExE		

8.3.2.9 EF_{ACM} (Accumulated Call Meter)

File size: 3 bytes

Default: Byte 1: 00
 Byte 2: 00
 Byte 3: 00
 Byte 4: 02

The above translates to: “Not yet implemented”.

8.3.2.10 EF_{GID1} (Group Identifier Level 1)

The programming of this EF is a test house option.

8.3.2.11 EF_{GID2} (Group Identifier Level 2)

The programming of this EF is a test house option.

8.3.2.12 EF_{SPN} (Service Provider Name)

The programming of this EF is a test house option.

8.3.2.13 EF_{PUCT} (Price per Unit and Currency Table)

File size: 5 bytes

Default: Byte 1-3: FF
Byte 4-5: 00

8.3.2.14 EF_{CBMI} (Cell Broadcast Message identifier selection)

The programming of this EF is a test house option.

The file size is 2n bytes, where n is the number of Cell broadcast message identifier records - each record defining a type of Cell Broadcast message which may be accessed by the UE. Care should be taken when dimensioning the USIM to take into account the number of Cell Broadcast message identifier records required.

8.3.2.15 EF_{ACC} (Access Control Class)

File size: 2 Bytes

Default values (BIN): Byte 1: 00000000
Byte 2: *****

The test house may set any single bit of byte 2 to "1". All remaining bits of byte 2 will be set to "0". This determines the access control class of the USIM.

8.3.2.16 EF_{FPLMN} (Forbidden PLMNs)

Length: 12 Bytes

Format (HEX): Bytes 1-3: FF FF FF
Bytes 4-6: FF FF FF
Bytes 7-9: FF FF FF
Bytes 10-12: FF FF FF

This coding corresponds to an empty "forbidden PLMN list". The bytes within this file may be updated if a LOCATION UPDATE REJECT message is received by the UE with cause, "PLMN not allowed".

8.3.2.17 EF_{LOCi} (Location Information)

File size: 11 Bytes

Default values: Bytes 1-4 (HEX): FF FF FF FF (TMSI)
Bytes 5-9 (HEX): 42 F6 18 FF FE (LAI)
Byte 10 (HEX): FF (RFU)
Byte 11 (BIN): 00000001 (Location Update Status = "not updated")

Bytes 5-9: LAI-MCC = 246 (bytes 5-6) and LAI-MNC = 81 (byte 7) are frequently used. The LAC (bytes 8-9) is set to "FF FE" since this, in conjunction with byte 11 setting of "01", is used to ensure that the UE performs a location update at the beginning of a test.

Bytes in this file (e.g. TMSI in bytes 1-4) may be updated as a result of a location update attempt by the UE.

8.3.2.18 EF_{AD} (Administrative Data)

File size: 3 bytes

Default values

Byte 1:	10000000 - (type approval operations)
Byte 2:	11111111
Byte 3:	11111111

8.3.2.19 Void

8.3.2.20 EF_{CBMID} (Cell Broadcast Message Identifier for Data Download)

The programming of this EF follows default parameter written in TS31.102 Annex E.

8.3.2.21 EF_{ECC} (Emergency Call Codes)

The programming of this EF is a test house option.

8.3.2.22 EF_{CBMIR} (Cell Broadcast Message Identifier Range selection)

The programming of this EF follows default parameter written in TS31.102 Annex E.

8.3.2.23 EF_{PSLOCI} (Packet Switched location information)

File size: 14 Bytes

Default values:

Bytes 1-4 (HEX):	FF FF FF FF (P-TMSI)
Bytes 5-7 (HEX):	FF FF FF (P-TMSI signature value)
Bytes 8-13 (HEX):	42 F6 18 FF FE FF (RAI)
Byte 14 (BIN):	001 (Routing Area update status = "not updated")

Bytes 8-13: RAI-MCC = 246 (bytes 8-9) and RAI-MNC = 81 (byte 10) are frequently used. The LAC (bytes 11-12) is set to "FF FE" since this, in conjunction with byte 14 setting of "01", is used to ensure that the UE performs a location update at the beginning of a test.

Bytes in this file (e.g. P-TMSI in bytes 1-4) may be updated as a result of a location update attempt by the UE.

8.3.2.24 EF_{FDN} (Fixed Dialling Numbers)

The programming of this EF follows default parameter written in TS31.102 Annex E.

8.3.2.25 EF_{SMS} (Short messages)

The programming of this EF follows default parameter written in TS31.102 Annex E.

8.3.2.26 EF_{MSISDN} (MSISDN)

The programming of this EF follows default parameter written in TS31.102 Annex E.

8.3.2.27 EF_{SMSP} (Short message service parameters)

The programming of this EF follows default parameter written in TS31.102 Annex E.

8.3.2.28 EF_{SMSS} (SMS status)

The programming of this EF follows default parameter written in TS31.102 Annex E.

8.3.2.29 EF_{SDN} (Service Dialling Numbers)

The programming of this EF follows default parameter written in TS31.102 Annex E.

8.3.2.30 EF_{EXT2} (Extension2)

The programming of this EF follows default parameter written in TS31.102 Annex E.

8.3.2.31 EF_{EXT3} (Extension3)

The programming of this EF follows default parameter written in TS31.102 Annex E.

8.3.2.32 EF_{SMSR} (Short message status reports)

The programming of this EF follows default parameter written in TS31.102 Annex E.

8.3.2.33 EF_{ICI} (Incoming Call Information)

The programming of this EF follows default parameter written in TS31.102 Annex E.

8.3.2.34 EF_{OCl} (Outgoing Call Information)

The programming of this EF follows default parameter written in TS31.102 Annex E.

8.3.2.35 EF_{ICT} (Incoming Call Timer)

The programming of this EF follows default parameter written in TS31.102 Annex E.

8.3.2.36 EF_{OCT} (Outgoing Call Timer)

The programming of this EF follows default parameter written in TS31.102 Annex E.

8.3.2.37 EF_{EXT5} (Extension5)

The programming of this EF follows default parameter written in TS31.102 Annex E.

8.3.2.38 EF_{CCP2} (Capability Configuration Parameters 2)

The programming of this EF follows default parameter written in TS31.102 Annex E.

8.3.2.39 EF_{eMLPP} (enhanced Multi Level Precedence and Pre-emption)

The programming of this EF is a test house option.

8.3.2.40 EF_{AAeM} (Automatic Answer for eMLPP Service)

The programming of this EF follows default parameter written in TS31.102 Annex E.

8.3.2.41 Void

8.3.2.42 EF_{Hiddenkey} (Key for hidden phone book entries)

The programming of this EF follows default parameter written in TS31.102 Annex E.

8.3.2.43 Void

8.3.2.44 EF_{BDN} (Barred dialling numbers)

The programming of this EF follows default parameter written in TS31.102 Annex E.

8.3.2.45 EF_{EXT4} (Extension 4)

The programming of this EF follows default parameter written in TS31.102 Annex E.

8.3.2.46 EF_{CMi} (Comparison method information)

The programming of this EF follows default parameter written in TS31.102 Annex E.

8.3.2.47 EF_{EST} (Enabled service table)

The programming of this EF is a test house option.

8.3.2.48 EF_{ACL} (Access point name control list)

The programming of this EF follows default parameter written in TS31.102 Annex E.

8.3.2.49 EF_{DCK} (Depersonalisation control keys)

The programming of this EF follows default parameter written in TS31.102 Annex E.

8.3.2.50 EF_{CNL} (Co-operative network list)

The programming of this EF follows default parameter written in TS31.102 Annex E.

8.3.2.51 EF_{START-HFN} (Initialisation values for Hyperframe number)

The programming of this EF follows default parameter written in TS31.102 Annex E.

8.3.2.52 EF_{THRESHOLD} (Maximum value of START)

The programming of this EF is a test house option.

8.3.2.53 EF_{OPLMNsel} (OPLMN selector)

The programming of this EF follows default parameter written in TS31.102 Annex E.

8.3.2.54 EF_{PHPLMNAT} (Preferred HPLMN Access Technology)

The programming of this EF follows default parameter written in TS31.102 Annex E.

8.3.2.55 EF_{ARR} (Access rule reference)

8.3.3 Contents of DFs at the USIM ADF (Application DF) level

8.3.3.1 Contents of files at the USIM SoLSA level

8.3.3.1.1 EF_{SAI} (SoLSA Access Indicator)

This subclause is expected to be defined in the release 2000 version of the present document.

8.3.3.1.2 EF_{SLL} (SoLSA LSA List)

This subclause is expected to be defined in the release 2000 version of the present document.

8.3.3.1.3 LSA Descriptor files

This subclause is expected to be defined in the release 2000 version of the present document.

8.3.3.1.4 Contents of files at the MExE level

8.3.3.1.4.1 EF_{MExE-ST} (MExE Service table)

The programming of this EF follows default parameter.

8.3.3.1.4.2 EF_{ORPK} (Operator Root Public Key)

The programming of this EF follows default parameter.

8.3.3.1.4.3 EF_{ARPK} (Administrator Root Public Key)

The programming of this EF follows default parameter.

8.3.3.1.4.4 EF_{TPRPK} (Third Party Root Public Key)

The programming of this EF follows default parameter.

8.3.3.1.4.5 EF_{TKCDF} (Trusted Key/Certificates Data Files)

The programming of this EF follows default parameter.

8.3.3.2 Contents of files at the DF PHONEBOOK level

8.3.3.2.1 EF_{PBR} (Phone Book Reference file)

The programming of this EF is a test house option.

8.3.3.2.2 EF_{IAP} (Index Administration Phone book)

The programming of this EF follows default parameter written in TS31.102 Annex E.

8.3.3.2.3 EF_{ADN} (Abbreviated dialling numbers)

The programming of this EF follows default parameter written in TS31.102 Annex E.

8.3.3.2.4 EF_{EXT1} (Extension1)

The programming of this EF follows default parameter written in TS31.102 Annex E.

8.3.3.2.5 EF_{PBC} (Phone Book Control)

The programming of this EF follows default parameter written in TS31.102 Annex E.

8.3.3.2.6 EF_{GRP} (Grouping file)

The programming of this EF follows default parameter written in TS31.102 Annex E.

8.3.3.2.7 EF_{AAS} (Additional number Alpha String)

The programming of this EF follows default parameter written in TS31.102 Annex E.

8.3.3.2.8 EF_{GAS} (Grouping information Alpha String)

The programming of this EF follows default parameter written in TS31.102 Annex E.

8.3.3.2.9 EF_{ANR} (Additional Number)

The programming of this EF follows default parameter written in TS31.102 Annex E.

8.3.3.2.10 EF_{SNE} (Second Name Entry)

The programming of this EF follows default parameter written in TS31.102 Annex E.

8.3.3.2.11 EF_{CCP1} (Capability Configuration Parameters 1)

The programming of this EF follows default parameter written in TS31.102 Annex E.

8.3.3.2.12 Phone Book Synchronisation

8.3.3.2.12.1 EF_{UID} (Unique Identifier)

The programming of this EF follows default parameter written in TS31.102 Annex E.

8.3.3.2.12.2 EF_{PSC} (Phone book Synchronisation Counter)

The programming of this EF follows default parameter written in TS31.102 Annex E.

8.3.3.2.12.3 EF_{CC} (Change Counter)

The programming of this EF follows default parameter written in TS31.102 Annex E.

8.3.3.2.12.4 EF_{PUID} (Previous Unique Identifier)

The programming of this EF follows default parameter written in TS31.102 Annex E.

8.3.3.2.13 EF_{EMAIL} (e-mail address)

The programming of this EF follows default parameter written in TS31.102 Annex E.

8.3.3.3 Contents of files at the DF GSM level (Files required for GSM Access)

8.3.3.3.1 EF_{Kc} (GSM Ciphering key Kc)

File size: 9 Bytes

Default values (HEX): Bytes 1-8: Align with Kc used by SS

Byte 9: 07

Byte 9 is set to 07 to indicate that there is no key available at the start of a test.

The bytes within this elementary file may be updated by the UE as a result of a successful authentication attempt.

8.3.3.3.2 EF_{KcGPRS} (GPRS Ciphering key KcGPRS)

The programming of this EF follows default parameter written in TS31.102 Annex E.

8.3.3.3.3 EF_{BCCCH} (Broadcast Control Channels)

File size: 16 Bytes

Default values (BIN): Bytes 1-2: 11111111 11111111

Bytes 3-4: 11111111 11111111

Bytes 5-6: 11111111 11111111

Bytes 7-8: 11111111 11111111

Bytes 9-10: 11111111 11111111

Bytes 11-12: 11111111 11111111

Bytes 13-14: 11111111 11111111

Bytes 15-16: 11111111 11111111

This field may be updated dependent on the UE implementation.

8.3.3.3.4 EF_{CPBCCCH} (CPBCCCH Information)

The programming of this EF follows default parameter written in TS31.102 Annex E.

8.3.3.3.5 EF_{InvScan} (Investigation Scan)

The programming of this EF follows default parameter.

8.3.4 Contents of EFs at the TELECOM level

8.3.4.1 EF_{ADN} (Abbreviated dialling numbers)

The programming of this EF is a test house option. It should be noted that sufficient space should be provided on the USIM card for 101 records.

8.3.4.2 EF_{EXT1} (Extension1)

The programming of this EF follows default parameter written in TS31.102 Annex E.

8.3.4.3 EF_{CCP} (Capability Configuration Parameters)

File size:	14 bytes		
Default values	Byte 1:	04	
	Byte 2:	01	
	Byte 3:	A0	
	Bytes 4-14:	FF	

<The above translates to: "Full rate, GSM Standardized coding, circuit mode and speech".>

8.3.4.4 EF_{SUME} (SetUpMenu Elements)

The programming of this EF is a test house option.

8.3.4.5 EF_{ARR} (Access rule reference)

The programming of this EF follows default parameter written in TS31.102 Annex E.

8.3.5 Contents of DFs at the TELECOM level

8.3.5.1 Contents of files at the DF_{GRAPHICS} level

8.3.5.1.1 EF_{IMG} (Image)

The programming of this EF follows default parameter written in TS31.102 Annex E.

8.3.5.1.2 Image Instance Data Files

8.3.5.2 Contents of files at the DF_{PHONEBOOK} under the DF_{TELECOM}

8.3.5.2.1 EF_{CCP} (Capability Configuration Parameters)

The programming of this EF follows default parameter written in TS31.102 Annex E.

9 Default Message Contents

This clause contains the default values of common messages, which unless indicated otherwise in specific clauses of TS34.123-1, shall be transmitted and checked by the system simulator.

Contents of DOWNLINK DIRECT TRANSFER message: AM

Information Element	Value/remark
Message Type	
Integrity check info	Not Present
CN domain identity	CS domain
NAS message	See Specific Message Content for each test case

Contents of INITIAL DIRECT TRANSFER message: AM

Information Element	Value/remark
Message Type	
Integrity check info	Not checked
Service Descriptor	Not checked
Flow Identifier	Not checked
CN domain identity	Not checked
NAS message	Not checked
Measured results on RACH	Not checked

Contents of PAGING TYPE1 message: TM (Speech in CS)

Information Element	Value/remark
Message Type	
Paging record	
- Paging cause	Terminating Conversational Call
- CN domain identity	CS domain
- CHOICE UE identity	
- IMSI	Set to the same octet string as in the IMSI stored in the USIM card
BCCH modification info	Not Present

Contents of PAGING TYPE1 message: TM (The others of speech in CS)

Information Element	Value/remark
Message Type	
Paging record	
- Paging cause	Terminating Streaming Call
- CN domain identity	CS domain
- CHOICE UE identity	
- IMSI	Set to the same octet string as in the IMSI stored in the USIM card
BCCH modification info	Not Present

Contents of PAGING TYPE1 message: TM (Packet in PS)

Information Element	Value/remark
Message Type	
Paging record	
- Paging cause	Terminating Interactive Call
- CN domain identity	PS domain
- CHOICE UE identity	
- IMSI	Set to the same octet string as in the IMSI stored in the USIM card
BCCH modification info	Not Present

Contents of RADIO BEARER SETUP message: AM or UM (Speech in CS)

Information Element	Value/remark
Message Type	
Integrity check info	Not Present
- message authentication code	
- RRC message sequence number	
Integrity protection mode info	Not Present
- Integrity protection mode command	
- Downlink integrity protection activation info	
- RRC message sequence number	
- RRC message sequence number	
- Integrity protection algorithm	
- Integrity protection initialisation number	
Ciphering mode info	
- Ciphering mode command	start
- Ciphering algorithm	Standard UMTS Encryption Algorithm UEA1
- Activation time for DPCH	(256+CFN-(CFN MOD 8 + 8))MOD 256
- Radio bearer downlink ciphering activation time info	Not Present
- Radio bearer identity	
- RLC sequence number	
Activation time	(256+CFN-(CFN MOD 8 + 8))MOD 256
New U-RNTI	Not Present
New C-RNTI	Not Present
DRX indicator	noDRX
UTRAN DRX cycle length coefficient	Not Present
CN information info	Not Present
- PLMN identity	
- CN common GSM-MAP NAS system information	
- CN domain identity	
- CN domain specific GSM-MAP NAS system information	
Signalling RB information to setup	Not Present
- RB identity	
- CHOICE RLC info type	
- RLC info	
- CHOICE Uplink RLC mode	
- Transmission RLC discard	
- SDU discard mode	
- Timer_MRW	
- Timer discard	
- MaxMRW	
- Transmission window size	
- Receiving window size	
- CHOICE Downlink RLC mode	
- In-sequence delivery	
- RB mapping info	
- Information for each multiplexing option	
- Number of RLC logical channels	
- Uplink transport channel type	
- Transport channel identity	
- Logical channel identity	
- MAC logical channel priority	
- Logical channel max loss	
- Number of RLC logical channels	
- Downlink transport channel type	
- Transport channel identity	
- Logical channel identity	
RAB information for setup	
- RAB info	
- RAB identity	0000 0001B
- CN domain identity	CS domain
- Re-establishment timer	
- T314	20 seconds
- RB information to setup	
- RB identity	5
- PDCP info	Not Present

- RLC info	TM RLC
- CHOICE Uplink RLC mode	Not Present
- Transmission RLC discard	TM RLC
- CHOICE Downlink RLC mode	TRUE
- Segmentation indication	
- RB mapping info	
- Information for each multiplexing option	
- Number of RLC logical channels	1
- Uplink transport channel type	DCH
- Transport channel identity	2
- Logical channel identity	1
- MAC logical channel priority	1
- Logical channel max loss	0
- Number of RLC logical channels	1
- Downlink transport channel type	DCH
- Transport channel identity	2
- Logical channel identity	1
- RB information to setup	
- RB identity	6
- PDCP info	Not Present
- RLC info	
- CHOICE Uplink RLC mode	TM RLC
- Transmission RLC discard	Not Present
- CHOICE Downlink RLC mode	TM RLC
- Segmentation indication	TRUE
- RB mapping info	
- Information for each multiplexing option	
- Number of RLC logical channels	1
- Uplink transport channel type	DCH
- Transport channel identity	3
- Logical channel identity	1
- MAC logical channel priority	1
- Logical channel max loss	0
- Number of RLC logical channels	1
- Downlink transport channel type	DCH
- Transport channel identity	3
- Logical channel identity	1
- RB information to setup	(This IE is needed for 12.2 kbps and 10.2 kbps)
- RB identity	7
- PDCP info	Not Present
- RLC info	
- CHOICE Uplink RLC mode	TM RLC
- Transmission RLC discard	Not Present
- CHOICE Downlink RLC mode	TM RLC
- Segmentation indication	TRUE
- RB mapping info	
- Information for each multiplexing option	
- Number of RLC logical channels	1
- Uplink transport channel type	DCH
- Transport channel identity	4
- Logical channel identity	1
- MAC logical channel priority	1
- Logical channel max loss	0
- Number of RLC logical channels	1
- Downlink transport channel type	DCH
- Transport channel identity	4
- Logical channel identity	1
RB information to be affected	(UM DCCH for RRC)
- RB identity	1
- RB mapping info	
- Information for each multiplexing option	
- Number of RLC logical channels	1
- Uplink transport channel type	DCH
- Transport channel identity	1
- Logical channel identity	1
- MAC logical channel priority	1
- Logical channel max loss	0
- Number of RLC logical channels	1
- Downlink transport channel type	DCH

- Transport channel identity	1
- Logical channel identity	1
RB information to be affected	(AM DCCH for RRC)
- RB identity	2
- RB mapping info	
- Information for each multiplexing option	
- Number of RLC logical channels	1
- Uplink transport channel type	DCH
- Transport channel identity	1
- Logical channel identity	2
- MAC logical channel priority	2
- Logical channel max loss	0
- Number of RLC logical channels	1
- Downlink transport channel type	DCH
- Transport channel identity	1
- Logical channel identity	2
RB information to be affected	(AM DCCH for NAS_DT High priority)
- RB identity	3
- RB mapping info	
- Information for each multiplexing option	
- Number of RLC logical channels	1
- Uplink transport channel type	DCH
- Transport channel identity	1
- Logical channel identity	3
- MAC logical channel priority	3
- Logical channel max loss	0
- Number of RLC logical channels	1
- Downlink transport channel type	DCH
- Transport channel identity	1
- Logical channel identity	3
RB information to be affected	(AM DCCH for NAS_DT Low priority)
- RB identity	4
- RB mapping info	
- Information for each multiplexing option	
- Number of RLC logical channels	1
- Uplink transport channel type	DCH
- Transport channel identity	1
- Logical channel identity	4
- MAC logical channel priority	4
- Logical channel max loss	0
- Number of RLC logical channels	1
- Downlink transport channel type	DCH
- Transport channel identity	1
- Logical channel identity	4
UL Transport channel information for all transport channels	
- TFC subset	(This IE is repeated for TFC number.)
- Allowed Transport Format combination	0 to MaxTFCValue-1 (MaxTFCValue is refer to clause 6.10 Parameter Set.)
- UL DCH TFCS	(This IE is repeated for TFC number.)
- Normal	
- TFCI Field 1 information	
- CHOICE TFCS representation	Addition
- TFCS addition information	
- CHOICE CTFC Size	Number of bits used must be enough to cover all combinations of CTFC from clause 6.10. Refer to clause 6.10 Parameter Set
- CTFC information	
- Power offset information	
- CHOICE Gain Factors	Signalled Gain Factor
- Gain factor β_c	0
- Gain factor β_d	0
- Reference TFC ID	Not Present
- Power offset Pp-m	0dB
Added or Reconfigured UL TrCH information	
- Transport channel identity	2
- TFS	
- Dynamic Transport format information	(This IE is repeated for TFI number)
- Number of Transport blocks	Reference to clause 6.10 Parameter Set
- RLC size	Reference to clause 6.10 Parameter Set

<ul style="list-style-type: none"> - Semi-static Transport Format information - Transmission time interval - Type of channel coding - Coding Rate - Rate matching attribute - CRC size 	<p>Reference to clause 6.10 Parameter Set Reference to clause 6.10 Parameter Set Reference to clause 6.10 Parameter Set Reference to clause 6.10 Parameter Set Reference to clause 6.10 Parameter Set</p>
<p>Added or Reconfigured UL TrCH information</p> <ul style="list-style-type: none"> - Transport channel identity - TFS - Dynamic Transport format information - Number of Transport blocks - RLC size - Semi-static Transport Format information - Transmission time interval - Type of channel coding - Coding Rate - Rate matching attribute - CRC size 	<p>3</p> <p>(This IE is repeated for TFI number) Reference to clause 6.10 Parameter Set Reference to clause 6.10 Parameter Set</p> <p>Reference to clause 6.10 Parameter Set Reference to clause 6.10 Parameter Set Reference to clause 6.10 Parameter Set Reference to clause 6.10 Parameter Set Reference to clause 6.10 Parameter Set</p>
<p>Added or Reconfigured UL TrCH information</p> <ul style="list-style-type: none"> - Transport channel identity - TFS - Dynamic Transport format information - Number of Transport blocks - RLC size - Semi-static Transport Format information - Transmission time interval - Type of channel coding - Coding Rate - Rate matching attribute - CRC size 	<p>(This IE is needed for 12.2 kbps and 10.2 kbps)</p> <p>4</p> <p>(This IE is repeated for TFI number)</p> <p>Reference to clause 6.10 Parameter Set Reference to clause 6.10 Parameter Set</p> <p>Reference to clause 6.10 Parameter Set Reference to clause 6.10 Parameter Set Reference to clause 6.10 Parameter Set Reference to clause 6.10 Parameter Set Reference to clause 6.10 Parameter Set</p>
<p>Added or Reconfigured UL TrCH information</p> <ul style="list-style-type: none"> - Transport channel identity - TFS - Dynamic Transport format information - Number of Transport blocks - RLC size - Semi-static Transport Format information - Transmission time interval - Type of channel coding - Coding Rate - Rate matching attribute - CRC size 	<p>If TrCH reconfiguration is executed then this is needed (e.g The rate of SRB for DCCH is changed.).</p> <p>1</p> <p>(This IE is repeated for TFI number) Reference to clause 6.10 Parameter Set Reference to clause 6.10 Parameter Set</p> <p>Reference to clause 6.10 Parameter Set Reference to clause 6.10 Parameter Set Reference to clause 6.10 Parameter Set Reference to clause 6.10 Parameter Set Reference to clause 6.10 Parameter Set</p>
<p>DRAC static information</p> <ul style="list-style-type: none"> - Transmission Time Validity - Time duration before retry - DRAC Class identity 	<p>Not Present</p>
<p>DL Transport channel information common for all transport channel</p> <ul style="list-style-type: none"> - SCCPCH TFCS - CHOICE DL parameters - DL DCH TFCS - Normal - TFCI Field 1 information - CHOICE TFCS representation - TFCS addition information - CHOICE CTFC Size - CTFC information - Power offset information - CHOICE Gain Factors - Gain factor β_c - Gain factor β_d - Reference TFC ID - Power offset P_p-m 	<p>Not Present Independent (This IE is repeated for TFC number.)</p> <p>Addition</p> <p>Number of bits used must be enough to cover all combinations of CTFC from clause 6.10. Refer to clause 6.10 Parameter Set</p> <p>Signalled Gain Factor 0 0 Not Present 0dB</p>
<p>Added or Reconfigured DL TrCH information</p> <ul style="list-style-type: none"> - Transport channel identity - CHOICE DL parameters 	<p>2</p> <p>SameAsUL</p>

- UL TrCH Identity	2
- DCH quality target	0.00
- BLER Quality value	Not Present
- Transparent mode signalling info	
Added or Reconfigured DL TrCH information	
- Transport channel identity	3
- CHOICE DL parameters	SameAsUL
- UL TrCH information	3
Added or Reconfigured DL TrCH information	(This IE is needed for 12.2 kbps and 10.2 kbps)
- Transport channel identity	4
- CHOICE DL parameters	SameAsUL
- UL TrCH information	4
- DCH quality target	0.00
- BLER Quality value	Not Present
- Transparent mode signalling info	
Added or Reconfigured DL TrCH information	If TrCH reconfiguration is executed then this is needed(e.g The rate of SRB for DCCH is changed.).
- Transport channel identity	1
- CHOICE DL parameters	Independent
- UL TrCH Identity	1
- TFS	
- Dynamic Transport format information	(This IE is repeated for TFI number)
- Number of Transport blocks	Reference to clause 6.10 Parameter Set
- RLC size	Reference to clause 6.10 Parameter Set
- Semi-static Transport Format information	
- Transmission time interval	Reference to clause 6.10 Parameter Set
- Type of channel coding	Reference to clause 6.10 Parameter Set
- Coding Rate	Reference to clause 6.10 Parameter Set
- Rate matching attribute	Reference to clause 6.10 Parameter Set
- CRC size	Reference to clause 6.10 Parameter Set
- DCH quality target	0.00
- BLER Quality value	Not Present
- Transparent mode signalling info	
Frequency info	
- UARFCN uplink(Nu)	Reference to clause 6.10 Parameter Set
- UARFCN downlink(Nd)	Reference to clause 6.10 Parameter Set
Maximum allowed UL TX power	33dBm
Uplink DPCH info	
- Uplink DPCH power control info	
- DPCCH power offset	-6dB
- PC Preamble	15 slots
- Power Control Algorithm	Algorithm1
- TPC step size	1dB
- Scrambling code type	Long
- Scrambling code number	0 (0 to 16777215)
- Number of DPDCH	Not Present(1)
- spreading factor	SF is reference to clause 6.10 Parameter Set
- TFCI existence	TRUE
- Number of FBI bit	Not Present(0)
- Puncturing Limit	Reference to clause 6.10 Parameter Set
Downlink information common for all radio links	
- Downlink DPCH info common for all RL	
- Downlink DPCH power control information	
- DPC mode	0 (single)
- Spreading factor	Reference to clause 6.10 Parameter Set
- Fixed or Flexible Position	Fixed
- TFCI existence	FALSE
- Number of bits for Pilot bits(SF=128,256)	4 bits
- Downlink DPCH Offset Value	0
- DPCH compressed mode info	
-TGPSI	1
-TGPS Status Flag	Inactive
- Transmission gap pattern sequence configuration parameters	
- TGMP	FDD Measurement
- TGPRC	62
- TGCFN	(Current CFN + (256 – TTI/10msec)) mod 256
- TGSN	8

- TGL1	10
- TGL2	5
- TGD	15
- TGPL1	35
- TGPL2	35
- RPP	Mode 1
- ITP	Mode 1
- UL/DL Mode	DL
- Downlink compressed mode method	SF/2
- Uplink compressed mode method	Not Present
- Downlink frame type	A
- DeltaSIR1	2.0
- DeltaSIRafter1	1.0
- DeltaSIR2	Not Present
- DeltaSIRafter2	Not Present
- TX Diversity mode	None
- SSDT information	Not Present
- S field	
- Code Word Set	
Downlink PDSCH information	Not Present
CPCH SET info	Not Present
Downlink information for each radio links	
- Primary CPICH info	
- Primary scrambling code	100
- PDSCH with SHO DCH info	Not Present
- DSCH radio link identifier	
- TFCI Combining set	
- Radio link identifier	
- Primary CPICH info	
- Primary scrambling code	
- PDSCH code mapping	Not Present
- Downlink DPCH info for each RL	
- Primary CPICH usage for channel estimation	Primary CPICH may be used
- DPCH frame offset	0 chips
- Secondary CPICH info	Not Present
- Secondary scrambling code	
- channelisation code	
- DL channelisation code	
- Secondary scrambling code	1
- Spreading factor	Reference to clause 6.10 Parameter Set
- Code number	SF-1 (SF is reference to clause 6.10 Parameter Set)
- Scrambling code change	No change
- TPC combination index	0
- SSDT Cell Identity	-a
- Closed loop timing adjustment mode	Not Present
- Secondary CCPCH info	Not Present
- Selection Indicator	
- Primary CPICH usage for channel estimation	
- Secondary CPICH info	
- Secondary scrambling code	
- channelisation code	
- Secondary scrambling code	
- SSDT Indicator	
- Spreading factor	
- Code number	
- Pilot symbol existence	
- TFCI existence	
- Fixed or Flexible Position	
- Timing offset	
- TFCS	Not Present
- FACH/PCH information	Not Present
- TFS	
- Dynamic Transport format information	
- Number of Transport blocks	
- RLC Size	
- Semi-static Transport Format information	
- Transmission time interval	
- Type of channel coding	
- Coding Rate	

<ul style="list-style-type: none"> - Rate matching attribute - CRC size - TFS - Dynamic Transport format information - Number of Transport blocks - RLC Size - Semi-static Transport Format information - Transmission time interval - Type of channel coding - Coding Rate - Rate matching attribute - CRC size - References to system information blocks - Scheduling information 	Not Present
---	-------------

Contents of RADIO BEARER SETUP COMPLETE message: AM

Message Type Hyper frame number Radio bearer uplink ciphering activation time info Other information element	Not checked SS must follow this IE to cipher on the each RB. Not checked
---	--

Contents of RADIO BEARER RELEASE message: AM or UM (Speech in CS)

Information Element	Value/remark
Message Type	
Integrity check info	Not Present
- message authentication code	
- RRC message sequence number	
Integrity protection mode info	Not Present
- Integrity protection mode command	
- Downlink integrity protection activation info	
- RRC message sequence number	
- RRC message sequence number	
- Integrity protection algorithm	
- Integrity protection initialisation number	
Ciphering mode info	Not Present
- Ciphering mode command	
- Ciphering algorithm	
- Activation time for DPCH	
- Radio bearer downlink ciphering activation time info	
- Radio bearer identity	
- RLC sequence number	
Activation time	$(256+CFN-(CFN \text{ MOD } 8 + 8)) \text{ MOD } 256$
New U-RNTI	Not Present
New C-RNTI	Not Present
DRX indicator	noDRX
UTRAN DRX cycle length coefficient	Not Present
CN information info	Not Present
- PLMN identity	
- CN common GSM-MAP NAS system information	
- CN domain identity	
- CN domain specific GSM-MAP NAS system information	
RB information to release	
- RB identity	5
RB information to release	
- RB identity	6
RB information to release	
- RB identity	7
RB information to be affected	(UM DCCH for RRC)
- RB identity	1
- RB mapping info	
- Information for each multiplexing option	
- Number of RLC logical channels	1
- Uplink transport channel type	DCH
- Transport channel identity	1
- Logical channel identity	1
- MAC logical channel priority	1
- Logical channel max loss	0
- Number of RLC logical channels	1
- Downlink transport channel type	DCH
- Transport channel identity	1
- Logical channel identity	1
RB information to be affected	(AM DCCH for RRC)
- RB identity	2
- RB mapping info	
- Information for each multiplexing option	
- Number of RLC logical channels	1
- Uplink transport channel type	DCH
- Transport channel identity	1
- Logical channel identity	2
- MAC logical channel priority	2
- Logical channel max loss	0
- Number of RLC logical channels	1
- Downlink transport channel type	DCH
- Transport channel identity	1
- Logical channel identity	2
RB information to be affected	(AM DCCH for NAS_DT High priority)

- RB identity	3
- RB mapping info	
- Information for each multiplexing option	
- Number of RLC logical channels	1
- Uplink transport channel type	DCH
- Transport channel identity	1
- Logical channel identity	3
- MAC logical channel priority	3
- Logical channel max loss	0
- Number of RLC logical channels	1
- Downlink transport channel type	DCH
- Transport channel identity	1
- Logical channel identity	3
RB information to be affected	(AM DCCH for NAS_DT Low priority)
- RB identity	4
- RB mapping info	
- Information for each multiplexing option	
- Number of RLC logical channels	1
- Uplink transport channel type	DCH
- Transport channel identity	1
- Logical channel identity	4
- MAC logical channel priority	4
- Logical channel max loss	0
- Number of RLC logical channels	1
- Downlink transport channel type	DCH
- Transport channel identity	1
- Logical channel identity	4
UL Transport channel information for all transport channels	
- TFC subset	(This IE is repeated for TFC number.)
- Allowed Transport Format combination	0 to MaxTFCValue-1 (MaxTFCValue is refer to clause 6.10 Parameter Set.)
- UL DCH TFCS	(This IE is repeated for TFC number.)
- Normal	
- TFCI Field 1 information	
- CHOICE TFCS representation	Addition
- TFCS addition information	
- CHOICE CTFC Size	Number of bits used must be enough to cover all combinations of CTFC from clause 6.10. Refer to clause 6.10 Parameter Set
- CTFC information	
- Power offset information	
- CHOICE Gain Factors	Signalled Gain Factors
- Gain factor β_c	0
- Gain factor β_d	0
- Reference TFC ID	Not Present
- Power offset Pp-m	0dB
Deleted UL TrCH Information	
- Transport channel identity	2
Deleted UL TrCH Information	
- Transport channel identity	3
Deleted UL TrCH Information	
- Transport channel identity	4
Added or Reconfigured UL TrCH information	If TrCH reconfiguration is executed then this is needed(e.g The rate of SRB for DCCH is changed.).
- Transport channel identity	1
- TFS	
- Dynamic Transport format information	(This IE is repeated for TFI number)
- Number of Transport blocks	Reference to clause 6.10 Parameter Set
- RLC size	Reference to clause 6.10 Parameter Set
- Semi-static Transport Format information	
- Transmission time interval	Reference to clause 6.10 Parameter Set
- Type of channel coding	Reference to clause 6.10 Parameter Set
- Coding Rate	Reference to clause 6.10 Parameter Set
- Rate matching attribute	Reference to clause 6.10 Parameter Set
- CRC size	Reference to clause 6.10 Parameter Set
CPCH set ID	Not Present
DRAC static information	Not Preaent
- Transmission Time Validity	
- Time duration before retry	

- DRAC Class Identity	
DL Transport channel information common for all transport channel	
- SCCPCH TFCS	Not Present
- CHOICE DL parameters	Independent
- DL DCH TFCS	(This IE is repeated for TFC number.)
- Normal	
- TFCI Field 1 information	
- CHOICE TFCS representation	Addition
- TFCS addition information	
- CHOICE CTFC Size	Number of bits used must be enough to cover all combinations of CTFC from clause 6.10. Refer to clause 6.10 Parameter Set
- CTFC information	
- Power offset information	
- CHOICE Gain Factors	Signalled Gain Factor
- Gain factor β_c	0
- Gain factor β_d	0
- Reference TFC ID	Not Present
- Power offset Pp-m	0dB
Deleted DL TrCH Information	
- Transport channel identity	2
Deleted DL TrCH Information	
- Transport channel identity	3
Deleted DL TrCH Information	
- Transport channel identity	4
Added or Reconfigured DL TrCH information	If TrCH reconfiguration is executed then this is needed(e.g The rate of SRB for DCCH is changed.).
- Transport channel identity	1
- CHOICE DL parameters	SameAsUL
- UL TrCH Identity	1
- DCH quality target	
- BLER Quality value	0.00
- Transparent mode signalling info	Not Present
Frequency info	
- UARFCN uplink(Nu)	Reference to clause 6.10 Parameter Set
- UARFCN downlink(Nd)	Reference to clause 6.10 Parameter Set
Maximum allowed UL TX power	33dBm
Uplink DPCH info	
- Uplink DPCH power control info	
- DPCCH power offset	-6dB
- PC Preamble	15 slots
- Power Control Algorithm	Algorithm1
- TPC step size	1dB
- Scrambling code type	Long
- Scrambling code number	0 (0 to 16777215)
- Number of DPDCH	Not Present(1)
- spreading factor	SF is reference to clause 6.10 Parameter Set
- TFCI existence	TRUE
- Number of FBI bit	Not Present(0)
- Puncturing Limit	Reference to clause 6.10 Parameter Set
Downlink information common for all radio links	
- Downlink DPCH info common for all RL	
- Downlink DPCH power control information	
- DPC mode	0 (single)
- Spreading factor	Reference to clause 6.10 Parameter Set
- Fixed or Flexible Position	N/A
- TFCI existence	FALSE
- Number of bits for Pilot bits(SF=128,256)	Reference to clause 6.10 Parameter Set
- Downlink DPCH Offset Value	0
- DPCH compressed mode info	
-TGPSI	1
-TGPS Status Flag	Inactive
- Transmission gap pattern sequence configuration parameters	
- TGMP	FDD Measurement
- TGPRC	62
- TGCFN	(Current CFN + (256 – TTI/10msec)) mod 256
- TGSN	8
- TGL1	10

- TGL2	5
- TGD	15
- TGPL1	35
- TGPL2	35
- RPP	Mode 1
- ITP	Mode 1
- UL/DL Mode	DL
- Downlink compressed mode method	SF/2
- Uplink compressed mode method	Not Present
- Downlink frame type	A
- DeltaSIR1	2.0
- DeltaSIRafter1	1.0
- DeltaSIR2	Not Present
- DeltaSIRafter2	Not Present
- TX Diversity mode	None
- SSDT information	Not Present
- S field	
- Code Word Set	
Downlink PDSCH information	Not Present
CPCH SET info	Not Present
Downlink information for each radio links	
- Primary CPICH info	
- Primary scrambling code	100
- PDSCH with SHO DCH info	Not Present
- DSCH radio link identifier	
- TFCI Combining set	
- Radio link identifier	
- Primary CPICH info	
- Primary scrambling code	
- PDSCH code mapping	Not Present
- Downlink DPCH info for each RL	
- Primary CPICH usage for channel estimation	Primary CPICH may be used
- DPCH frame offset	0 chips
- Secondary CPICH info	Not Present
- Secondary scrambling code	
- channelisation code	
- DL channelisation code	
- Secondary scrambling code	1
- Spreading factor	Reference to clause 6.10 Parameter Set
- Code number	SF-1(SF is reference to clause 6.10 Parameter Set)
- Scrambling code change	No change
- TPC combination index	0
- SSDT Cell Identity	-a
- Closed loop timing adjustment mode	Not Present
- Secondary CCPCH info	Not Present
- Selection Indicator	
- Primary CPICH usage for channel estimation	
- Secondary CPICH info	
- Secondary scrambling code	
- channelisation code	
- Secondary scrambling code	
- SSDT Indicator	
- Spreading factor	
- Code number	
- Pilot symbol existence	
- TFCI existence	
- Fixed or Flexible Position	
- Timing offset	
- TFCS	Not Present
- FACH/PCH information	Not Present
- TFS	
- Dynamic Transport format information	
- Number of Transport blocks	
- RLC Size	
- Semi-static Transport Format information	
- Transmission time interval	
- Type of channel coding	
- Coding Rate	
- Rate matching attribute	

<ul style="list-style-type: none"> - CRC size - TFS - Dynamic Transport format information - Number of Transport blocks - RLC Size - Semi-static Transport Format information - Transmission time interval - Type of channel coding - Coding Rate - Rate matching attribute - CRC size - References to system information blocks - Scheduling information 	Not Present
--	-------------

Contents of RADIO BEARER RELEASE COMPLETE message: AM

Message Type	
Other information element	Not checked

Contents of RRC CONNECTION REQUEST message: TM

Information Element	Value/remark
Message Type	
Initial UE identity	To be checked against requirement if specified
Establishment cause	To be checked against requirement if specified
Protocol error indicator	FALSE
Measured results on RACH	Not checked

Contents of RRC CONNECTION RELEASE message: UM

Information Element	Value/remark
Message Type Initial UE identity Number of RRC Message Transmissions Release cause	To be checked against requirement if specified 2 (for CELL_DCH state). Not Present for UE in other connected mode states. Normal

Contents of RRC CONNECTION RELEASE COMPLETE message: AM or UM

Information Element	Semantics description
Message Type Integrity check info	Not checked.

Contents of RRC CONNECTION SETUP message: UM (Transition to CELL_DCH)

Information Element	Value/remark
Message Type	
Initial UE identity	Reference to clause 6.10 Parameter Set
Activation time	(256+CFN-(CFN MOD 8 + 8))MOD 256
New U-RNTI	
- SRNC identity	0000 0000 0001B
- S-RNTI	0000 0000 0000 0000 0001B
New C-RNTI	0000 0000 0000 0001B
UTRAN DRX cycle length coefficient	5 (2 to 12)
Capability update requirement	
- UE radio access capability update requirement	FALSE
- System specific capability update requirement	Not Present
Signalling RB information to setup	(UM DCCH for RRC)
- RB identity	1
- CHOICE RLC info type	
- RLC info	
- CHOICE Uplink RLC mode	UM RLC
- Transmission RLC discard	
- SDU discard mode	Max DAT retransmissions
- MAX_DAT	4
- Timer_MRW	100
- MaxMRW	4
- CHOICE Downlink RLC mode	UM RLC
- RB mapping info	
- Information for each multiplexing option	
- Number of RLC logical channels	1
- Uplink transport channel type	DCH
- Transport channel identity	1
- Logical channel identity	1
- MAC logical channel priority	1
- Logical channel max loss	0
- Number of RLC logical channels	1
- Downlink transport channel type	DCH
- Transport channel identity	1
- Logical channel identity	1
Signalling RB information to setup	(AM DCCH for RRC)
- RB identity	2
- CHOICE RLC info type	
- RLC info	
- CHOICE Uplink RLC mode	AM RLC
- Transmission RLC discard	
- SDU discard mode	Max DAT retransmissions
- MAX_DAT	4
- Timer_MRW	100
- MaxMRW	4
- Transmission window size	8
- Receiving window size	8
- Timer_RST	500
- Max_RST	4
- Polling info	
- Timer_poll_prohibit	200
- Timer_poll	200
- Poll_SDU	1
- Last transmission PU poll	TRUE
- Last retransmission PU poll	TRUE
- Poll_Windows	99
- CHOICE Downlink RLC mode	AM RLC
- In-sequence delivery	TRUE
- Receiving window size	8
- Downlink RLC status info	
- Timer_status_prohibit	200
- Timer_EPC	200
- Missing PU indicator	TRUE
- RB mapping info	
- Information for each multiplexing option	
- Number of RLC logical channels	1

- Uplink transport channel type	DCH
- Transport channel identity	1
- Logical channel identity	2
- MAC logical channel priority	2
- Logical channel max loss	0
- Number of RLC logical channels	1
- Downlink transport channel type	DCH
- Transport channel identity	1
- Logical channel identity	2
Signalling RB information to setup	(AM DCCH for NAS_DT High priority)
- RB identity	3
- CHOICE RLC info type	
- RLC info	
- CHOICE Uplink RLC mode	AM RLC
- Transmission RLC discard	
- SDU discard mode	Max DAT retransmissions
- MAX_DAT	4
- Timer_MRW	100
- MaxMRW	4
- Transmission window size	8
- Receiving window size	8
- Timer_RST	500
- Max_RST	4
- Polling info	
- Timer_poll_prohibit	200
- Timer_poll	200
- Poll_SDU	1
- Last transmission PU poll	TRUE
- Last retransmission PU poll	TRUE
- Poll_Windows	99
- CHOICE Downlink RLC mode	AM RLC
- In-sequence delivery	TRUE
- Receiving window size	8
- Downlink RLC status info	
- Timer_status_prohibit	200
- Timer_EPC	200
- Missing PU indicator	TRUE
- RB mapping info	
- Information for each multiplexing option	
- Number of RLC logical channels	1
- Uplink transport channel type	DCH
- Transport channel identity	1
- Logical channel identity	3
- MAC logical channel priority	3
- Logical channel max loss	0
- Number of RLC logical channels	1
- Downlink transport channel type	DCH
- Transport channel identity	1
- Logical channel identity	3
Signalling RB information to setup	(AM DCCH for NAS_DT Low priority)
- RB identity	4
- CHOICE RLC info type	
- RLC info	
- CHOICE Uplink RLC mode	AM RLC
- Transmission RLC discard	
- SDU discard mode	Max DAT retransmissions
- MAX_DAT	4
- Timer_MRW	100
- MaxMRW	4
- Transmission window size	8
- Receiving window size	8
- Timer_RST	500
- Max_RST	4
- Polling info	
- Timer_poll_prohibit	200
- Timer_poll	200
- Poll_SDU	1
- Last transmission PU poll	TRUE
- Last retransmission PU poll	TRUE

- Poll_Windows	99
- CHOICE Downlink RLC mode	AM RLC
- In-sequence delivery	TRUE
- Receiving window size	8
- Downlink RLC status info	
- Timer_status_prohibit	200
- Timer_EPC	200
- Missing PU indicator	TRUE
- RB mapping info	
- Information for each multiplexing option	
- Number of RLC logical channels	1
- Uplink transport channel type	DCH
- Transport channel identity	1
- Logical channel identity	4
- MAC logical channel priority	4
- Logical channel max loss	0
- Number of RLC logical channels	1
- Downlink transport channel type	DCH
- Transport channel identity	1
- Logical channel identity	4
UL Transport channel information for all transport channels	
- TFC subset	(This IE is repeated for TFC number.)
- Allowed Transport Format combination	0 to MaxTFCValue-1 (MaxTFCValue is refer to clause 6.10 Parameter Set.)
- UL DCH TFCS	(This IE is repeated for TFC number.)
- Normal	
- TFCI Field 1 information	
- CHOICE TFCS representation	Addition
- TFCS addition information	
- CHOICE CTFC Size	Number of bits used must be enough to cover all combinations of CTFC from clause 6.10. Refer to clause 6.10 Parameter Set
- CTFC information	
- Power offset information	
- CHOICE Gain Factors	Signalled Gain Factor
- Gain factor β_c	0
- Gain factor β_d	0
- Reference TFC ID	Not Present
- Power offset P_p-m	0dB
Added or Reconfigured UL TrCH information	
- Transport channel identity	1
- TFS	
- Dynamic Transport format information	(This IE is repeated for TFI number)
- Number of Transport blocks	Reference to clause 6.10 Parameter Set
- RLC size	Reference to clause 6.10 Parameter Set
- Semi-static Transport Format information	
- Transmission time interval	Reference to clause 6.10 Parameter Set
- Type of channel coding	Reference to clause 6.10 Parameter Set
- Coding Rate	Reference to clause 6.10 Parameter Set
- Rate matching attribute	Reference to clause 6.10 Parameter Set
- CRC size	Reference to clause 6.10 Parameter Set
DL Transport channel information common for all transport channel	
- SCCPCH TFCS	Not Present
- CHOICE DL parameters	Independent
- DL DCH TFCS	(This IE is repeated for TFC number.)
- Normal	
- TFCI Field 1 information	
- CHOICE TFCS representation	Addition
- TFCS addition information	
- CHOICE CTFC Size	Number of bits used must be enough to cover all combinations of CTFC from clause 6.10. Refer to clause 6.10 Parameter Set
- CTFC	
- Power offset information	
- CHOICE Gain Factor	Signalled Gain Factor
- Gain factor β_c	0

- Gain factor β_d	0
- Reference TFC ID	Not Present
- Power offset Pp-m	0dB
Added or Reconfigured DL TrCH information	
- Transport channel identity	1
- CHOICE DL parameters	SameAsDL
- UL TrCH Identity	1
- DCH quality target	
- BLER Quality value	0.00
- Transparent mode signalling info	Not Present
Frequency info	
- UARFCN uplink(Nu)	Reference to clause 6.10 Parameter Set
- UARFCN downlink(Nd)	Reference to clause 6.10 Parameter Set
Maximum allowed UL TX power	33dBm
Uplink DPCH info	
- Uplink DPCH power control info	
- DPCCH power offset	-6dB
- PC Preamble	15 slots
- Power Control Algorithm	Algorithm1
- TPC step size	1dB
- Scrambling code type	Long
- Scrambling code number	0 (0 to 16777215)
- Number of DPDCH	Not Present(1)
- spreading factor	SF is reference to clause 6.10 Parameter Set
- TFCI existence	TRUE
- Number of FBI bit	Not Present(0)
- Puncturing Limit	Reference to clause 6.10 Parameter Set
Downlink information common for all radio links	
- Downlink DPCH info common for all RL	
- Downlink DPCH power control information	
- DPC mode	0 (single)
- Spreading factor	Reference to clause 6.10 Parameter Set
- Fixed or Flexible Position	Flexible
- TFCI existence	TRUE
- Number of bits for Pilot bits(SF=128,256)	Not Present
- Downlink DPCH Offset Value	0
- DPCH compressed mode info	
-TGPSI	1
-TGPS Status Flag	Inactive
- Transmission gap pattern sequence configuration parameters	
- TGMP	FDD Measurement
- TGPRC	62
- TGCFN	(Current CFN + (256 – TTI/10msec)) mod 256
- TGSN	8
- TGL1	10
- TGL2	5
- TGD	15
- TGPL1	35
- TGPL2	35
- RPP	Mode 1
- ITP	Mode 1
- UL/DL Mode	DL
- Downlink compressed mode method	SF/2
- Uplink compressed mode method	Not Present
- Downlink frame type	A
- DeltaSIR1	2.0
- DeltaSIRafter1	1.0
- DeltaSIR2	Not Present
- DeltaSIRafter2	Not Present
- TX Diversity mode	None
- SSDT information	Not Present
- S field	
- Code Word Set	
Downlink information for each radio links	
- Primary CPICH info	

- Primary scrambling code	100
- PDSCH with SHO DCH info	Not Present
- DSCH radio link identifier	
- TFCI Combining set	
- Radio link identifier	
- Primary CPICH info	
- Primary scrambling code	
- PDSCH code mapping	Not Present
- Downlink DPCH info for each RL	
- Primary CPICH usage for channel estimation	Primary CPICH may be used
- DPCH frame offset	0 chips
- Secondary CPICH info	Not Present
- Secondary scrambling code	
- channelisation code	
- DL channelisation code	
- Secondary scrambling code	
- Spreading factor	1
- Code number	Reference to clause 6.10 Parameter Set
- Scrambling code change	SF-1(SF is reference to clause 6.10 Parameter Set)
- TPC combination index	No change
- SSDT Cell Identity	0
- Closed loop timing adjustment mode	-a
- Secondary CCPCH info	Not Present
- Selection Indicator	Not Present
- Primary CPICH usage for channel estimation	
- Secondary CPICH info	
- Secondary scrambling code	
- channelisation code	
- Secondary scrambling code	
- SSDT Indicator	
- Spreading factor	
- Code number	
- Pilot symbol existence	
- TFCI existence	
- Fixed or Flexible Position	
- Timing offset	
- TFCS	Not Present
- FACH/PCH information	Not Present
- TFS	
- Dynamic Transport format information	
- Number of Transport blocks	
- RLC Size	
- Semi-static Transport Format information	
- Transmission time interval	
- Type of channel coding	
- Coding Rate	
- Rate matching attribute	
- CRC size	
- TFS	
- Dynamic Transport format information	
- Number of Transport blocks	
- RLC Size	
- Semi-static Transport Format information	
- Transmission time interval	
- Type of channel coding	
- Coding Rate	
- Rate matching attribute	
- CRC size	
- References to system information blocks	Not Present
- Scheduling information	

Contents of RRC CONNECTION SETUP COMPLETE message: AM

Information Element	Value/remark
Message Type	
CN domain identity	Not checked
Start(Hyper frame number)	Not checked
UE radio access capability	Reference to clause 6.10 Parameter Set
UE system specific capability	Not checked

Contents of SECURITY MODE COMMAND message: AM

Information Element	Value/remark
Message Type	
Integrity check info	Not Present.
Security capability	
- Ciphering algorithm capability	0000000000000001B(UEA1)
- Integrity protection algorithm capability	0000000000000001B(UEA1)
Ciphering mode info	
- Ciphering mode command	Start
- Ciphering algorithm	Standard UMTS Encryption Algorithm UEA1
- Activation time for DPCH	(256+CFN-(CFN MOD 8 + 8))MOD 256
- Radio bearer downlink ciphering activation time info	
- Radio bearer activation time	
- RB identity	1
- RLC sequence number	Current RLC SN+2
- RB identity	2
- RLC sequence number	Current RLC SN+2
- RB identity	3
- RLC sequence number	Current RLC SN + 2
- RB identity	4
- RLC sequence number	Current RLC SN + 2
Integrity protection mode info	Not Present
CN domain identity	Supported domain

Contents of SECURITY MODE COMPLETE message: AM

Information Element	Value/remark
Message Type	
Integrity check info	Not checked
Uplink integrity protection activation info	Not checked.
Radio bearer uplink ciphering activation time info	SS must follow this IE to cipher on the each RB.

Contents of SIGNALLING CONNECTION RELEASE message: AM

Information Element	Value/remark
Message Type	
Integrity check info	Not checked
Signalling Flow related information list - Flow Identifier requirement	Set to "Flow Identifier" field in the INITIAL DIRECT TRANSFER message

Contents of UPLINK DIRECT TRANSFER message: AM

Information Element	Value/remark
Message Type	
Integrity check info	Not checked
Flow Identifier	To be checked against requirement if specified
NAS message	Set according to that indicated in specific message content clause
Measured results on RACH	Not checked

Annex A (informative): Change history

Meeting -1st- Level	Doc-1st- Level	CR	Rev	Subject	Cat	Version- Current	Version -New	Doc-2nd- Level
TP-08				Approval of the specification		2.0.0	3.0.0	
TP-09	TP-000131	001		RRC Message Contents: RLCSize	C	3.0.1	3.1.0	T1-000190
TP-09	TP-000131	002		RRC Message Contents: RLCParam	C	3.0.1	3.1.0	T1-000191
TP-09	TP-000131	003		RRC Message Contents: PCPreamble	C	3.0.1	3.1.0	T1-000192
TP-09	TP-000131	004		RRC Message Contents: RBIdentity	C	3.0.1	3.1.0	T1-000193
TP-09	TP-000131	005		RRC Message Contents: TrCHParam	C	3.0.1	3.1.0	T1-000194
TP-09	TP-000131	006		RRC Message Contents: UECapability	C	3.0.1	3.1.0	T1-000195
TP-09	TP-000131	007		RRC Message Contents: RBMapping	C	3.0.1	3.1.0	T1-000196
TP-09	TP-000131	008		RRC Message Contents: PagingCause	C	3.0.1	3.1.0	T1-000197
TP-09	TP-000131	009		RRC Message Contents: CiphingAndIntegrity	C	3.0.1	3.1.0	T1-000198
TP-09	TP-000131	010		RRC Message Contents: RLCInfo	C	3.0.1	3.1.0	T1-000199
TP-09	TP-000131	011		RRC Message Contents: CompressedMode	C	3.0.1	3.1.0	T1-000200
TP-09	TP-000131	012		RRC Message Contents: SIB	C	3.0.1	3.1.0	T1-000201
TP-09	TP-000131	013		RRC Message Contents: PhyCH	D	3.0.1	3.1.0	T1-000202
TP-09	TP-000131	014		RRC Message Contents: Measurement	C	3.0.1	3.1.0	T1-000203
TP-09	TP-000131	015		RRC Message Contents: TFCS	C	3.0.1	3.1.0	T1-000204
TP-09	TP-000131	016		RRC Message Contents: DPCHFrameOffset	C	3.0.1	3.1.0	T1-000205
TP-09	TP-000131	017		Test USIM Parameters	F	3.0.1	3.1.0	T1-000215
TP-09	TP-000131	018		Correction to definition of the test algorithm for authentication (clause 8.1.2)	F	3.0.1	3.1.0	T1-000164
TP-09	TP-000131	019		Reference Radio Bearer Configurations	F	3.0.1	3.1.0	T1-000212
TP-09	TP-000131	020		TDD Single mode	F	3.0.1	3.1.0	T1-000220

History

Document history		
V3.0.1	June 2000	Publication
V3.1.0	September 2000	Publication